WEATHER FORECASTS

Victoria and Vicinity — Strong southeast winds or gales, shifting to southerly; unsettled and mild, with occasional rain.
Vancouver and Vicinity — Strong east to southeast winds or gales; unsettled and mild, with rain.

The Daily Colonist.

(ESTABLISHED 1858)

COLONIST TELEPHONES

Advertising	Empire 4114
Business Office	Empire 4174
Circulation	Garden 1812
Job Printing	Garden 5241
Editorial Rooms	Empire 4111
Social Editor	Empire 3311

NO. 295—EIGHTY-SECOND YEAR | VICTORIA, BRITISH COLUMBIA, SUNDAY, NOVEMBER 24, 1940 | FORTY PAGES

TRIUMPHANT GREEKS CONTINUE PURSUIT OF FASCIST FORCES

Italian Army Reported Split in Two and Unable to Form New Front—Thousands Said to Be Surrounded South of Argirocastro—Enemy Warships Shell Island of Samos

SALONIKA, Greece, Nov. 23 (AP).—With the Italian army reported split in two and fleeing into Albania, warships of the Italian navy were said tonight to have attempted to shell the Greek Island of Samos in the Aegean Sea.

The Italian war vessels stole up on the shores of the Greek island, but the Greek High Command said that the manoeuvre had been unsuccessful.

Samos, with a population of more than 70,000, is separated from the mainland of Asiatic Turkey by a strait only a mile wide. It is twenty-seven miles long and fourteen miles wide at its broadest point.

Meanwhile the triumphant Greek forces continued their pursuit of the fleeing Italian legions in Albania. A Greek spearhead was reported driving from the Pindus Mountains sector straight through the Fascist lines and military observers said that the Greek pursuit was so relentless that the Italian forces were unable to form a new front.

TWO DIVISIONS SURROUNDED

(The Greek Legation in Sofia, Bulgaria, said it had been informed that two Italian divisions—about 24,000 men—were surrounded south of Argirocastro in the Central Pindus sector.)

Continued on Page 2, Column 5

MISSING PLANE FOUND IN EAST

Aircraft Abandoned Week Ago Discovered in Wilds—Three Men Still Lost

EAST LAKE, Que., Nov. 23 (CP).—Search for three Royal Canadian Air Force flyers, missing since they bailed out of their plane over this remote district a week ago, was narrowed down today by the discovery of the grounded aircraft west of here.

An R.C.A.F. plane sighted the fallen machine today and gave ground searchers the best lead they have had since the plane was abandoned when it apparently ran out of fuel while en route to Montreal last Saturday night. Ironically, it appeared that the flyers would not have been injured had they stayed with the plane, which pancaked to the ground.

MORE PARACHUTES FOUND

Cessation of snow enabled search parties to set out at once to investigate the new clue. Another clue was the discovery of two more parachutes in the region.

Leading Aircraftman E. J. Benoit and Aircraftman Elmer Johnson have been found but still missing are F.O. J. G. Richardson, Flt.-Lt. F. Clay and Leading Aircraftman Howard. P.O. U. J. H. LeBlanc reached the safety of a lumber camp shortly after he bailed out.

Fine Victory Is Scored by Australians

LONDON, Nov. 23 (AP).—The Royal Australian Air Force scored its first success in the Middle East when four Australians flying Gloster Gladiator fighters attacked seventeen Italian craft, shooting down three and "probably two or three others," the Air Ministry news service reported today.

The Australians were said to have lost one officer and one plane.

Bake Catalogues To Reduce Weight

HALLAU, Switzerland, Nov. 23 (AP).—Oven-baked catalogues—that's what the Flora School of Gardening at Hallau is sending out this year.

The weight of the booklets when published was just under the 50-gram limit for the cheapest postal rate, but they absorbed so much moisture during a damp spell the postoffice refused to accept them without increasing the fee. Officials of the school worried and worried until someone thought of baking them in an oven. Then on a bright sunny day they were sent back to the postoffice and accepted.

PAGE DIRECTORY

Comics	Page 23
Culbertson on Bridge	Page 11
"Devil's Work"	Page 23
Editorials	Page 4
Finance	Page 19
Radio Programmes	Page 18
Shipping and Travel	Page 17
Social Notes	Page 8
Sport	Pages 13, 14, 15
Theatres	Page 16
Women's Clubs	Page 7

APPRECIATES HELP OF U.S.

Lord Lothian Says Britain May Need Financial Aid Next Year

NEW YORK, Nov. 23 (AP).—Lord Lothian, British Ambassador to the United States, returned from his homeland today. The envoy was one of fourteen passengers who came from Lisbon on Pan-American Airways Atlantic Clipper. Another Clipper, the Dixie, immediately followed with nine passengers, also from Lisbon.

Lord Lothian foresaw "a difficult year" for Great Britain and an emphatic need for all kinds of war materials, including airplanes, munitions, ships and "perhaps finance."

He emphasized that Great Britain "definitely does not need men" as part of this country's assistance.

OPTIMISTIC OF SUCCESS

The Ambassador was optimistic of British success, however, and asserted that "confidence in ultimate victory is high."

Asked at a press conference whether his statement regarding Great Britain's need of finance was intended to convey the idea that his Government might ask for loans, Lord Lothian replied that the financial factor figured in discussions of next year's war effort.

(When he arrived at Washington, reporters asked him specifically whether Great Britain had any present intention of requesting modification or repeal of the Johnson Act, prohibiting Government loans to debtor nations.

"It is not for us to make such a suggestion," he replied.

(He said, however, he thought the

Continued on Page 2, Column 4

ADMIRAL W. LEAHY TO BE U.S. ENVOY

Governor of Puerto Rico Chosen Ambassador to France Succeeding Bullitt

HYDE PARK, N.Y., Nov. 23 (AP).—President Roosevelt announced today through a secretary that he would appoint Admiral William D. Leahy, retired, now Governor of Puerto Rico and former chief of naval operations, Ambassador to France to succeed William C. Bullitt.

Mr. Roosevelt had offered the French post to General John J. Pershing, but Pershing declined it on advice of his physicians.

There was no indication of who might succeed Leahy as Governor of Puerto Rico, nor was any word forthcoming as to Bullitt's future.

Admiral Leahy, sixty-five years old, was chief of naval operations from 1937 until his retirement on August 1, 1939. He was named Governor of Puerto Rico early this year.

Princess Alice Reviews Women's Corps

Her Royal Highness, Princess Alice, Reviews the Canadian Auxiliary Service Corps on Parliament Hill, Ottawa. The Women in the C.A.S.C. Are Taking Courses in Motor Mechanics, First Aid, Etc.

Wintry Weather Of All Varieties In United States

Eastern Texas Has Floods Following Torrential Rains—Snow in Mountains of Arizona and New Mexico—Airplanes Grounded and Motor Traffic Hampered by Ice

SAN FRANCISCO, Nov. 24 (AP).—Torrential rains surged into floods in Eastern Texas yesterday while snow piled over Arizona's and New Mexico's mountains and Montana and Wyoming were nipped by subzero temperatures.

The Texas downpour came out of the bumping of warm, moist air from the Gulf of Mexico against a Rocky Mountain cold front, which plunged temperatures to 19 below zero at Butte, Mont.

The moderate cold wave, which registered a 14 below minimum at Rock Springs, Wyo., followed snowfall ranging up to nine inches in Wyoming, Colorado and Montana.

Flood water washed into the basements of stores at Palestine, Texas, deluged with eleven inches of rainfall in twenty-four hours.

BRIDGES GO OUT

Bridges were washed out by overflowing creeks and highways were blockaded in the Texas cloudburst sector.

At Nacogdoches five city blocks were under two to five feet of water. A creek flowing through the

Continued on Page 15, Column 4

TORPEDOED OFF COAST OF EIRE

Messages Picked Up in New York Say Three Ships Attacked

NEW YORK, Nov. 23 (AP).—Radio messages picked up by Mackay Radio said today that two British ships and a Swedish freighter had been torpedoed about 400 miles off the Irish Coast.

They were the Blairesk, 3,300 tons; the Tymeric, 5,228 tons, and the 5,135-ton Swedish Anten.

The Anten radioed she had taken the Tymeric survivors aboard and was still afloat despite damage.

Mackay Radio picked up these terse messages, relayed through English land stations:

"S S S Blairesk torpedoed in latitude 56:42 north, longitude 19:14 west at 07:09 G.M.T. (11:09 p.m., Friday, P.S.T.)."

"S S S Anten torpedoed. Position latitude 56:57 north, longitude 16:17 west, at 11:24 G.M.T. (3:24 a.m., P.S.T.). Drifting east. Requires immediate assistance. Tymeric survivors aboard Anten. Tymeric torpedoed at 02:00 G.M.T. (6 p.m., P.S.T.) in latitude 56:57 north, longitude 16:17 west."

"At 13:53 G.M.T. (5:53 a.m., P.S.T.) Anten still floating."

POPE PLEADS FOR END TO UNNECESSARY WAR

VATICAN CITY, Nov. 24 (Sunday), (AP).—Pope Pius XII pleaded for an end to "unnecessary" war in a peace prayer broadcast today from St. Peter's Basilica, where the Pontiff had just said a Mass for the war dead.

WOMEN FLYERS DOING FINE JOB

Twenty-Five Girls Deliver Hundreds of Aircraft With Few Mishaps

LONDON, Nov. 23 (N.A.N.A.)—Women are doing a very good job in the Air Transport Auxiliary, which ferries aircraft to the Royal Air Force in all parts of the country. In the last eight months hundreds of aircraft have been delivered by twenty-five girls, whose only mishaps in 3,500 hours of flying have been a collapsed undercarriage, a trainer turned upside-down and a plane caught in telegraph wires on landing.

Chief of the A.T.A. girls is Capt. Pauline Gower. Amy Johnson is also a member of the corps, but she has a specialized job, handling a heavy twin-engined R.A.F. reconnaissance bomber. She does not deliver planes, but flies from airfield to airfield picking up women pilots who have just landed aircraft.

(ALL EXPERIENCED FLYERS

The A.T.A. wear smart, trousered, dark blue uniforms with short jackets and forage caps. They are on duty from 8:15 a.m. till sunset and work seven days a week, but have three days' leave every fortnight. Sometimes they have to hitch-hike on a lorry to the nearest railway station after delivering a plane, or walk with their parachutes on their backs. They are all accurate and experienced flyers and their standard is high.

Though hundreds of women have applied to join the A.T.A., only twenty-eight have so far been accepted. Two of these are Polish women who were attached to their country's air force before the invasion. There are fifteen first officers, who have qualified for the rank by passing through the R.A.F. Central Flying School. Their salary is £370 (about $1,480) a year, and they are capable of delivering Spitfires and Hurricanes. Second officers get £300 per annum (about $1,200) plus a subsistence allowance. All were experienced pilots before the war.

RUMANIANS JOIN AXIS

Berlin Says Slovakia to Enter Pact Today and Bulgaria This Week

BERLIN, Nov. 23 (AP).—Rumania entered the German-Italian-Japanese-Hungarian Axis today and word was put about that Slovakia would sign up tomorrow as No. 6 in that extraordinary alliance. Bulgaria is expected to sign early next week.

Rumania joined up at a stiff ceremony in the Chancellory which was distinguished by the absence of Adolf Hitler and the open frigidity between her delegation and that of another recent recruit, Hungary.

In the glittering grand reception room there were palpable memories of a recent Axis-enforced revision of territory by which Hungary got Northern Transylvania from Rumania.

LITTLE ENTHUSIASM

Unsmiling sat the Hungarian minister, Dome Sztojay, equally grim, in his green-smock-like uniform, was the Rumanian Foreign Minister, Prince Costin Sturza. An open scowl cut across the red face of old General Ion Antonescu, the Rumanian Chief of State.

Speaking first in Rumanian and then in troubled German Antonescu announced that his country took pleasure in committing itself to the course for a "new order" prepared by the Axis Powers.

All signed four red leather-bound copies of the agreement. Japanese Ambassador Saburo Kurusu painstakingly painting in his signature in Japanese characters.

House May Adjourn on Wednesday

OTTAWA, Nov. 23 (CP).—Speculation regarding the date of Parliament's adjournment was rife on Capitol Hill again this week-end, with some members predicting the House would rise Wednesday and not meet again until February.

The feature of the sessions so far has been the speeches of seven Cabinet ministers, each of whom has reviewed the activities of his department in relation to the war effort.

NEVER HAD ANY DOUBT OF DUTY

Archbishop of Canterbury Makes Public Words of Neville Chamberlain

LONDON, Nov. 23 (CP). — The Archbishop of Canterbury said today that Neville Chamberlain had written him a few weeks before his death saying:

"I will confess to you that never for one moment have I had any doubt that I had to do what I did and when I look back I don't see what more I could have done."

The archbishop, writing of the Munich settlement in The Diocesan Gazette and Notes, added:

"His efforts unmasked once and for all the real character and aims of the ruler of Germany and thus enabled the people of this country to face the task of resisting his design with a clear and compelling conscience . . . There may always be criticism of his policy, but no one can doubt it was both courageous and sincere."

Regulation of Wages Being Considered by Federal Government

Suggestion Being Studied as Complimentary to Rent and Prices Control—Organized Labor To Be Consulted on Proposal

(Special to The Colonist)

OTTAWA, Nov. 23.—A proposal to put into operation some form of national wages uniformity and regulation, especially in war industries, is being given serious consideration by the Government, high Cabinet circles disclosed tonight.

For some time, the Government, it was learned, has been studying the problem of wages in relation to Canada's war economy. No decision has been reached on the question of uniformity and no action will be taken in this direction without full consultation with representatives of organized labor, it was emphasized. Cabinet ministers at this moment are far from a unit in favoring the move.

An unanimous report of a conciliation board issued today in a wage dispute between Canadian Vickers, Limited, Montreal, and certain of its employees, however, recommends immediate enforcement of "a strict stabilization of wages" throughout Canada. Government circles interpret the report as calling for "freezing" of wages not only in war industry but pos-

Continued on Page 6, Column 1

NAZI-HELD CONTINENTAL PORTS GET WORST POUNDING IN WEEKS

British Airmen Make One of Heaviest Attacks, While English Cities Have Quiet Time—Seven Italians and One German Shot Down In Battle Over Dover Strait

From Europe Day by Day—

THE TIMES, London

News and Comment on International Events selected from The Times daily and published in The Daily Colonist by special arrangement with The Vancouver Daily Province.

(Copyright, 1940, by the Southam Co.)

LONDON, Nov. 23 (By Cable).—The fall of Koritza was due to brilliant Greek strategy and aid given by the Royal Air Force. Joyful demonstrations have taken place in Athens where there is the liviest gratitude to Britain for her help.

General Metaxas persuaded the Italians that the main Greek attack was in the Koritza direction, while in reality it was on the Pindus and Epirus front. The result was that the Italians were surprised by Greek forces, camouflaged from the air by carrying branches of trees in tortuous ravines thus hiding their movements. The Italian intelligence service worked badly and news of the whereabouts of Royal Air Force bombers was kept back so that the enemy got the impression the Greeks were hard pressed. The Italians, accordingly, disposed reinforcements in exactly the wrong places and thus the Greeks were able to launch, unexpectedly, a strong attack on the weakened Epirus and Pindus fronts. Defeat in this sector involved evacuation of Koritza for the next Italian defence lines in the rear are based on Valona and Elbasan. Much booty and many prisoners have been taken, Mussolini's own regiment of Bersaglieri was among Italian units which fled before the victorious Greeks.

In Athens British and Australian soldiers have been carried shoulder-high in the streets.

* * *

One outcome of the victory is the indication King Boris of Bulgaria is holding back from playing at this game. The Bulgars, while claiming Greek territory, will not go to war for it nor will they join any pact on which Soviet Russia looks on unfavorably. Moreover, Bulgaria does not want to provoke war with Turkey.

The question, therefore, arises says The Times' diplomatic correspondent, "what will Hitler do?" The answer, The Times suggests, is that Hitler has not yet given any indication of moving troops in the Balkans, but he may change his mind at any moment as he did over the Soviet war with Finland. The Italian defeat has undoubtedly given a setback to the whole Axis strategy, designed to bring the German army to the Dardenelles and to the oil fields of the Middle East.

* * *

Spanish newspapers, all anti-British, now admit the French people are not behind Marshal Petain. They listen to radio news from Britain and repeat all it says. They hate the Germans and treat them as intruders.

* * *

The Turkish Government is taking precautions to safeguard the Dardanelles and Bosphorus against possible attack in spite of Nazi assurances that Germany has no intention of intervening in the Italian campaign against Greece. The Turks feel certain Hitler cannot let Mussolini down.

* * *

General Sikorski, Polish Premier Commander-in-Chief, has promised Polish airmen, second only to the Czechs as conquerors of the Luftwaffe, that as the nights lengthen they will fly in British bombers over Poland and smash Nazi factories and air training bases which have sought refuge there.

* * *

A British engineer has invented a new steam engine which may be developed for use in aircraft. It provides steam by spraying water on redhot copper tubes.

Two Cities of West Midlands Suffer Overnight Hammering

LONDON, Nov. 24 (AP). — Authoritative sources in London said British bombers last night "attacked objectives in Northern Italy and in Germany, including targets in Berlin."

LONDON, Nov. 24 (Sunday) (AP).—British airmen loosed last night one of the heaviest in all their long series of attacks upon the German-held Continental ports, while the aerial defence of Britain was so effective that for London and the provincial cities it was the quietest evening in weeks.

Reports from the coast indicated the R.A.F.'s assault upon the Nazi bases across the Channel was over a wide area.

For hours in London the anti-aircraft guns fired only at long intervals. Raiders were reported driven from a northeast coast town before they had opportunity to drop a bomb. A southern town had its third raid of the war, but, while bombs dropped near a public housing project, it was declared that casualties were only minor.

Hostile planes were over the Midlands and Wales as well, but up to midnight there had been no report of damage in those areas.

SPECTACULAR FIGHT

In the most spectacular engagement of the day, R.A.F. Spitfires shot down seven Italian planes and one German fighter in a furious battle high above Dover Strait. Three other German craft were brought down in flames elsewhere.

When night fell heavy British bombers took the familiar route across the Channel to give the German-occupied continental ports

Continued on Page 15, Column 6

RAID ITALIAN NAVAL BASES

British Bombers Attack Taranto and Bari With Great Success

CAIRO, Egypt, Nov. 23 (AP).—The Royal Air Force reported tonight it had destroyed the communications of retreating Italian forces at Progradetz, Albania, twenty miles north of Greek-captured Koritza.

Italy's naval bases at Taranto and Bari, principal targets of British bombers since Italy attacked Greece, also were bombed, according to a special communique covering last night's operations.

It was at Taranto recently that the British scored their most telling blow against Italian naval power, their bombs and aerial torpedoes crippling three Italian battleships and other war vessels.

OFFICIAL COMMUNIQUE

The Royal Air Force issued the following communique Saturday night:

"A highly successful raid was carried out last night on Bari (Italy) by R.A.F. long-range bombers. Bombs were seen to burst on and around the main jetty and a large fire was started south of the western jetty. A heavy explosion near the main railway station lit up the whole town. Some bombs and incendiaries burst near an oil refinery, causing large fires.

"Fires were visible from Taranto Harbor, which the R.A.F. also

Continued on Page 2, Column 3

OTTAWA AIRMAN DOWNED BOMBER

Pilot Officer Keith Ogilvie Credited With Bagging Buckingham Palace Attacker

LONDON, Nov. 23 (CP). — P.O Keith "Skeets" Ogilvie, of Ottawa, attached to a Royal Air Force fighter command, was revealed today as the Spitfire pilot who shot down the Nazi bomber that dropped explosives on Buckingham Palace a few weeks ago.

The Ottawa pilot has received a letter from Queen Wilhelmina of The Netherlands, who watched the encounter in which Ogilvie brought the German plane crashing on to roofs near Victoria Station. The Queen expressed her admiration for his exploit.

It was said air force authorities had definitely identified the plane as the one that had bombed the palace.

NAVY SHELLS ADVANCE CAMP

R.A.F. Bombs Smash Other Italian Bases Along African Coast

ALEXANDRIA, Egypt, Nov. 23 (AP).—British naval gunners were officially announced today to have pounded the Italian desert outpost at Maktila, Egypt, while Royal Air Force bombers smashed at other of Marshal Rodolfo Graziani's bases along the Libyan coast.

(London reports said the concerted attack was made the night of November 20 and identified Maktila as the Italians' most advanced camp in the drive into Egypt—about fifteen miles east of the main Italian position at Sidi Barrani.)

FOLLOWS BROADCAST

The new bombardments were said to have been made shortly after an Italian radio broadcast that Marshal Graziani had completed construction of a military highway from Salum to Sidi Barrani and solved his troops' water supply problem with discovery of new wells.

The announcement of the bombardment did not disclose whether the road or wells were damaged.

RUMOR RUBBISH DECLARES PRIEST

Father Bernard J. Hubbard Says No Russian Fort Exists on Big Diomede Island

SPOKANE, Nov. 23 (AP).—Russia's rumored fortification of Big Diomede Island in the Bering Straits was labelled "pure rubbish" today by the "Glacier Priest," Father Bernard J. Hubbard, here for a lecture appearance.

One cannon on Little Diomede, owned by the United States, "could blow any Russian fortifications into the water," he declared, adding:

"The Russians are not so simple-minded as to attempt anything so utterly futile."

Father Hubbard said the rumor was an example of "American witch chasing."

Few Persons Willing To Leave London in Spite of Air Attacks

Bomb Damage and Life in Shelters Fail to Dislodge Londoners—Concern Arises Over Unwillingness of Mothers to Take Children Away

By M. J. J. SARGENT
Consolidated News Features

LONDON, Nov. 23.—A certain amount of concern is being felt by Whitehall and in London municipal circles over the unwillingness of mothers to take their children away from the metropolis. Evacuation has never been popular.

At the beginning of the war, when vast and immediate air raids were anticipated many children and a certain proportion of mothers—by no means all—went away. But they dribbled back little by little until the number of London evacuees in the provinces became almost negligible.

Then came the blitzkrieg and people began to leave London again, but not as many as the Government had hoped to see. Life is being reorganized among a shelter-conscious population which prefers apparently the inevitable discomforts of these shelters, with long waits until the doors open, to going to the country where night life

Continued on Page 5, Column 7

U.S. Army Plane Forced to Land

JUNEAU, Alaska, Nov. 23 (AP).—A twelve-ton United States army amphibian plane, en route from Anchorage to Langley Field, Va., made a forced descent in Auk Bay here late today.

The big plane, being sent back to Virginia as unsuited for Alaska service, fought head winds from Anchorage here. Lieut. L. J. Gephart, determined to bring the ship down until the gale abated, ordered three flares dropped from 2,000 feet. In their light, the ship was brought safely to the water.

To Ladies who have recently arrived in Victoria

After serving the ladies of Victoria for a quarter century at this address we have come to believe that "Everybody Knows Scurrahs." But we realize that those ladies who have recently come amongst us very likely do NOT know Scurrahs or what we sell and what we stand for. And merely to tell you that this is a "Ladies Wear Establishment" would fall far short of describing the place we believe we hold in the esteem of hundreds of Victoria's best dressed women. Just recently we heard of a young lady who went home after a shopping trip and announced to her Mother that she had bought a Coat. Where? asked Mother, anxiously. At Scurrahs, answered Daughter. Well, thank goodness you'll look like something at last, was the Maternal retort. THAT, ladies, is the best way we can describe the feeling in Victoria about Scurrahs. This week we are making a very special display of Dresses, and if you require, or perhaps we should say if you DESIRE an Afternoon Frock, AN Evening or Dinner Gown of some distinction but at a pleasingly economical figure we suggest you come in this week. This will be the best way to get to know

Scurrahs

728 YATES STREET

Opposite Dominion Hotel

Taxi Drivers of London Heroic in Face of Dangers

Ply Their Calling Unmoved by Threat of Bombs From the Air—Ever Ready to Help Fight Fire or Fill In as Emergency Ambulance Driver

LONDON, Nov. 23 (AP).—Someone ought to write a story about London taxi drivers. They rattle about the town in dilapidated old hacks which would make New Yorkers holler "get a horse!" Their tonneaus are high—they look top-heavy—and their lights these nights have about the candle-power of a glow worm.

About a third of the London cabs still are stem-winders—and having to get out and crank doesn't make for a quick getaway.

No, there's no chromium on the radiator, no hot-water heaters nor built-in radios in these cabs, but there's iron in the hearts of the men who drive them.

NOT SO PLENTIFUL

There aren't so many taxis as there were before the trouble started. Some of the drivers are in the tank corps or the air force. Others are behind the wheels of ambulances or fire trucks, and lots of cabs have been commandeered to tow auxiliary fire service equipment.

But the drivers who remain make you feel that the human race may amount to something after all.

Most of those still on the job are too old for the army, navy or Royal Air Force. Many are white-mustached gaffers who sit stiff as a ramrod in their seats and give you the impression they are uneasy there, remembering the joys of gripping the reins of a smart four-in-hand and hearing the clop-clop of hooves on the pavement.

You've read what it's like in London streets at night. There's the rattle of falling steel fragments, the thud and roar of bombs, and over all the persistent feeling that death may be lurking around the next corner.

ALWAYS IN IT

These fellows are out in it every night. When the busses stop running and private motorists pull to the curb and dive for shelter, these cumbersome cabs keep moving.

Heroes? I guess so. Some were heroes once before. Their medal ribbons are pinned to their coats—ribbons that speak of Mons, Charleroi Road and the Second Battle of Ypres. Their youth was spent in hell, now hell has come to London.

Curiously enough, they seem to be finding second youth in this strange war.

"Ain't as bad as Mons," they say, or "Lord, sir, you should 'a seen it when Jerry broke through in '18. This ain't a patch on it."

They feel young again, of some importance. Night after night they renew old friendship with violence, destruction and sudden death.

PITCH IN AND HELP

When there's a big fire they park their cabs, pitch in and help. When the ambulances are filled and away, they coax unthought-of speed from their ancient motors and drive deftly and serenely through streets as dangerous as Charleroi Road to deliver their charges to the hospitals.

All this is done behind the curtain of the blackout, in opaque London fogs, rains and—what is sometimes worse—bright moonlight, when all London is laid bare to enemy eyes aloft.

Their cabs often lack windows. "Bit of bomb doing, sir," they say.

Frequently police find a cab blown clear off the street, the driver slumped dead at the wheel.

Frightened Londoners draw courage from these men who calmly halt at a red traffic light to wait for it to change, though the very earth is shuddering as death rains about them.

There they are. They have driven in many storms. With heart-warming cussedness that makes you proud to ride with them, they don't let this mortal storm of steel and high explosive drive them to cover, either.

Someone ought to write a story about them.

RAID ITALIAN NAVAL BASES

Continued from Page 1

bombed. All aircraft participating in the raid returned safely.

"Other R.A.F. aircraft bombed and destroyed communications of the retreating Italians at Podgradetz, north of Koritza. All bombs fell in the target area, causing fires and explosions. Our aircraft returned safely to their bases."

OTHER RAIDS REPORTED

"On the night of November 21-22 R.A.F. bombers raided Bardia, Bomba and Derna.

"At Bomba direct hits were registered on the harbor, particularly the slipway area, where a large fire was started which was followed by a series of explosions.

"Two direct hits were registered on the military barracks at Derna. At Bardia, the full extent of the damage could not be observed, but bombs fell in the target area.

"Bombers operating from Greece raided Argirocastro, where military concentrations were attacked. Weather conditions prevented accurate estimate of the damage caused, but all bombs fell in the area attacked. Reconnaissances were carried out in Greek and Italian coastal waters.

"Two formations of Italian fighters flew over Malta, November 22, for only a few minutes. Anti-aircraft guns heavily and accurately engaged the enemy and shot one machine down into the sea.

"R.A.F. fighters went up to intercept, but the enemy flew off before they were able to do so.

"From all operations British aircraft returned safely."

TEN NEW HOMES ARE UNDER WAY

Greater Victoria Building Permits During Week Total $31,400

Permits for new construction and alterations totaling $31,400 were issued in Greater Victoria during the past week. Saanich led with permits totaling $16,645. City building was valued at $10,755, and Oak Bay $4,000.

City permits included alterations to a house at 1262 Kings Road for J. W. B. Mallerby, $750; a five-room dwelling at 167 Passmore Street for A. C. N. Smith, $3,000; a five-room home at 356 Robertson Street, $2,800; sawdust bunkers for the Moore-Whittington Lumber Co., Ltd., at 2810 Pleasant Street, $800, and alterations to the York Theatre, $1,500.

In Oak Bay Sydney Smart secured a $3,000 permit to build a five-room house at 2796 Cadboro Bay Road.

Saanich permits included a five-roomed home to cost $2,700 for E. Lane on Cumberland Road; H. Lutz will build a four-roomed house on Cedar Hill Crossroad to cost $1,800; on Knight Avenue H. Mewes will erect a four-roomed dwelling at a cost of $2,300; L. Buckle will build on Reynolds Road a four-roomed home costing $3,000; on Richmond Road a four-roomed house costing $2,000 will be erected; W. H. Stevens will build on Kisber Avenue a four-roomed dwelling costing $1,600, and on Union Avenue a five-roomed home costing $1,500 will be erected.

APPRECIATES HELP OF U.S.

Continued from Page 1

question of how Great Britain was to continue to pay for munitions purchases in this country would have to be met within the next six months, although he explained the limit of her financial resources depended upon a great many factors.

("We have paid for everything so far," he said, "but our gold and securities resources are being liquidated."

(He declined to estimate the total of Great Britain's war expenditures here, but said it was "much more" than the $1,000,000,000 suggested by one interviewer.)

AMERICAN ASSISTANCE

Lord Lothian said that the United States was increasing its already satisfactory assistance to Great Britain, and asserted that he wanted it understood that there was no feeling in his homeland that "American assistance is not enough."

"No one in England is under any illusion, and 1941 will be a hard and difficult year," he said. "Anything you can send us we want, and it may make a great deal of difference."

At Hyde Park, N.Y., where President Roosevelt spent Thanksgiving, White House officials received without comment word that Lord Lothian had mentioned the condition of British finances.

They merely called attention to the President's statement at a press conference yesterday that there had been no talk in the Government of extending credit to Great Britain—a step which would require modification or repeal of the Johnson Act forbidding loans to nations in default on their Great War debts to the United States.

GRATITUDE AND APPROVAL

The people of Great Britain received with "gratitude and approval," Lord Lothian said, President Roosevelt's announcement of a 50-50 split between the United States and Great Britain in the American production of arms.

In addition to a heartening effect produced by American aid, the envoy said that Greek successes against Italy had made the British "thoroughly enthusiastic."

The British Government, he said, remained adamant on the subject of sending food for children in France and other enemy-occupied countries.

"If Germany will recall its troops from these countries, food will go in," he said.

Great Britain's need of ships had become a "main problem," he added, because his Government expected Germany to redouble efforts to disrupt the stream of supplies to England.

The addition of an electrical manufacturing department was announced this week by Kendall Radio Laboratories, Ltd. Save money by buying direct from this manufacturer. ***

GREEKS PLAN PARADE HERE

Sailors and Citizens to March From City Hall to Cenotaph in Afternoon

Greek sailors from three freighters and citizens of Greek extraction will gather outside the City Hall at 2:30 o'clock this afternoon to march to the Cenotaph in Parliament Square to deposit a large wreath. The parade will proceed along Douglas to Yates Street, and from thence to Government Street.

It is anticipated that several in the parade will wear the Greek national costume. As they march, the Greek National Anthem will be sung. Music will be provided by the Victoria Boys' Band.

Banners to be carried will bear the words: "Down With Fascism," "Down With Nazism" and "We the Greeks by the side of Britain will fight barbarism to the bitter end and as our glorious history commands."

Officials of the Hellenic War Relief Society revealed yesterday that $2,450 had been collected this month to assist war victims in Greece. The sum of $500 was donated by the crew of one Greek freighter, $624 from another, and $614 from a third. In addition, $712 was raised by citizens of Greek extraction.

Widow or Son May Be Nominated

LONDON, Nov. 23 (CP).—Mrs. Neville Chamberlain, widow of the former Prime Minister, and his son, Frank, are being considered as candidates for the seat in the House of Commons left vacant by Mr. Chamberlain's death November 10, it was learned today. He represented Edgbaston, Birmingham.

NEAR EAST IS ADDRESS TOPIC

O. A. Butters Will Tell Gyros Of Valuable Oil Country At Luncheon

CLUB CALENDNAR

MONDAY—Gyro Club, luncheon meeting, Empress Hotel, 12:10 p.m. Business and Professional Women's Club, 301 Union Building, 8 p.m.

TUESDAY—Kiwanis Club, luncheon meeting, Empress Hotel, 12:10 p.m.

THURSDAY—Rotary Club, luncheon meeting, Empress Hotel, 12:10 p.m.

"Persia and the Near East," points of interest in the current war, is the subject upon which O. A. Butters will address the Gyro clubmen tomorrow. Mr. Butters resided and carried on business in Persia for many years and has a wide knowledge of the country.

Lionel E. Taylor will be guest speaker at the Rotary Club luncheon on Thursday. He will take as his subject: "Caravanning in South Africa."

Moving pictures of scenes at the Queen Alexandra Solarium will be shown to Kiwanis Club members by Douglas Flintoff at their luncheon on Tuesday.

The regular monthly meeting of the Business and Professional Women's Club will be held in the club-rooms tomorrow evening at 8 o'clock.

CONTINUE PURSUIT OF FASCIST FORCES

Continued from Page 1

While the civilian population celebrated what was termed Greece's greatest military victory since the days of the ancients, the army—fighting entirely on Albanian soil—had started a three-pronged drive.

The Greek forces were drawing on large stores of guns and equipment captured in Koritza and it was reported that Italian tanks manned by Greek crews were being used in the campaign in the north.

Officials here expressed the view that the recent victories give their forces impressive strategic advantages. They pointed out that, while Albania is almost all mountainous, the river valleys—the only feasible travel routes—run from the present Greek positions straight into the heart of Albania and thence to the Adriatic.

GENDARMES TAKE OVER

In Koritza, the troops surrendered the task of policing the city to 350 gendarmes. Their instructions were to restore civil life in the city to normal as soon as possible.

Many civilians who fled to the mountains while the Italians and Greeks struggled for possession of Albania's second largest city were said to be returning to their homes.

Cavalry—and Highland infantry regiments, flushed with their victory at Koritza over the equivalent of six Fascist divisions of at least 72,000 men, smashed on to the west and northwest, harassing the Italians who were falling back toward Pogradetz, on Lake Ochrida, twenty miles to the north. The Italians were reported in danger of losing contact with their flank troops.

REPORTS TOWN ABANDONED

An Exchange Telegraph News Agency dispatch from Athens said the Italians had abandoned Pogradetz, Albanian town twenty miles north of Greek-captured Koritza. The Italian withdrawal was said to have been made in an effort to assemble new defence lines on the Shkumbi River, about ten miles to the west.

Midway in the 100-mile battle line—the Pindus region—the Greeks were said to have captured the Albanian frontier towns of Erseka and Borova, and to be moving in force westward along the deep mountain valleys leading to the heart of the country.

Another Greek column was reported to have dislodged the last of the Italians from the Southern Greek border town of Filiates in the Epirus sector and launched a drive to the north.

REGINA, Nov. 23 (CP).—The rabbit population is on the increase in Saskatchewan and rabbit shooting should be more profitable this year than ever.

Ed. Forsyth, Saskatchewan game commissioner, says that rabbit pelts sold last year averaged about 14 cents each, and in some cases brought as high as 25 cents. Hunters also sold rabbit meat to fox breeders for food.

FOR 98 YEARS IT HAS BEEN

GURNEY

NOW SEE THE NEW

ELECTRIC RANGES

For nearly a century Gurney has lead in the field of kitchen-tested ranges . . . now comes this new GURNEY ELECTRIC . . . the last word in beauty of design, durability and economy of operation.

$159.50

As Illustrated

$25.00 FREE WIRING ALLOWANCE

C. J. McDOWELL

1000 Douglas St. Phone E 4138 Also Craig St., Duncan, B.C.

TRILIGHTS

The Biggest Value in Town

Furniture Dept.

Macdonald Electric LIMITED

1121 Douglas Street, Corner View

Pre-Christmas Sale

HOPE SUITS

British Woolens Are Best

Order Your Suit Now!

Finest Quality Tailoring That Can Be Obtained, Regardless of Price

REGULAR UP TO $45.00. SALE PRICE $25.00

Ladies' and Men's Fine Tailoring

C. HOPE 1434 GOVERNMENT STREET

HEAR TODAY With a Western Electric Audiphone

Victoria Hearing Aid Co

Batteries and Repairs for All Makes

820 Pemberton Bldg. B 8 8 1 7 1

This Christmas—

MAKE HER HAPPIER STILL

GIVE a PERFECT Bluebird DIAMOND

REGISTERED PERFECT $50

Delicately hand-wrought in modernistic design! It's a remarkable value.

Pay weekly

Note! EVERY RING INSURED FREE!

Lovely ENSEMBLE

More Style and More Quality... That's yours in this lovely perfectly matched pair. $30. Pay Weekly

A FEATURED VALUE

Ultra Smart Creation with 2 extra diamonds See this tomorrow .... for sure. $150. Pay weekly

USE OUD BUDGET PLAN

F. W. FRANCIS

JEWELER - 1210 DOUGLAS STREET

GET A $100 LOAN

Repay $7.78 a month

$20 to $300 Loans—No Endorsers

Loans made on furniture or auto. No credit inquiries of friends or relatives. Money usually the same day.

GUARANTEED PAYMENT TABLE

Cash Loan You Get	Amount You Pay Back Each Month Including All Charges			
	6 mos. loan	8 mos. loan	12 mos. loan	15 mos. loan
$ 50	$ 7.86	$ 4.10	$ 2.84	
50	13.13	6.83	4.73	
50	27.01	10.92	7.56	
100	26.26	13.65	9.46	$7.78
125	32.83	17.06	11.82	9.73
150	39.39	20.48	14.18	11.67
200	52.52	27.30	18.91	15.57
300	78.79	40.95	28.37	23.35

Instalments based on prompt repayment and include charges of 3% per month as authorized by the Small Loans Act, 1939. We guarantee there is nothing else to pay. Phone or call to apply.

HOUSEHOLD FINANCE CORPORATION OF CANADA

Second Floor, Central Building 620 View St., at Broad

G—order 4420—VICTORIA, B.C.

W. R. Brewster, Manager

SEE IT TODAY! THE NEW COLEMAN OIL BURNER HEATER $59.95

Outselling All Others

COAST HARDWARE

1418 Douglas St. Phone E 2213

No. 2 Millwood $1.50 PER CORD

2 CORDS $2.75

Cameron Wood & Coal Co., Ltd.

743 YATES ST. TELEPHONE E 3121

WOMEN WANTED

30 to 52 years old. Women who are restless, moody, NERVOUS—who fear hot flashes, dizzy spells—to take Lydia E. Pinkham's Vegetable Compound. Pinkham's Compound is effective to help women during these "trying times" due to functional irregularities. Made in Canada. WORTH TRYING!

Call DOWELL'S

To Take Care of Your

MOVING DAY!

DOWELL'S is more than just a local company who do household moving in Victoria and district. Dowell's is part of a world-wide organization who pack and transport effects to all parts of the world. You may leave your effects in Dowell's Safety Storage Warehouse and a year or so from now ask they be transported and delivered in England, or any other part of the world. Your possessions will arrive in care of the most responsible company in the community in which you live, insured and protected against damage of any description.

If you have valuable effects, Dowell's is a service you should know about. Ask for complete transportation, packing or storage information this week.

Household Moving by Road, Rail or Water.

Telephone G 7191

DOWELL'S MOVING PACKING STORAGE

Offices and Safety Storage Warehouse

1119 Wharf Street

Liberal Executive Gives Government Vote of Confidence

Association Meeting Here Endorses Actions of Government—Lauds Roosevelt, Churchill and King as Three Great Democracy Leaders

AT the meeting of the executive of the British Columbia Liberal Association, held in Victoria yesterday, votes of confidence were given both the Provincial and Federal Governments.

Mentioning Rt. Hon. Winston Churchill, President Roosevelt and Prime Minister Mackenzie King as the three outstanding statesmen leading the democracies of the world, Senator J. W. deB. Farris moved the vote of confidence in the Federal Government, and in Premier King. The motion was seconded by Capt. R. Wilkinson.

Arthur Laing mover the vote of confidence in the Provincial Government and in Hon. T. D. Pattullo, promising the continuing loyalty and support of the Liberal executive. The seconder of the motion, M. P. McCaffery, spoke feelingly of his forty years of association with the party in personal, municipal and governmental activities.

Other resolutions proposed at the meeting included the recommendation of a metal refining industry in the province, as a war measure, through the co-operation of the Federal Government with the British Columbia Government. This resolution was proposed by Dougal McPherson, a former chairman of the mining committee while of the British Columbia Legislature. It was seconded by Walter S. Owen.

OLD AGE PENSIONS

The Liberal executive endorsed the reduction of the age limit of seventy, to sixty-five years, for eligibility for the Old Age Pension, and the increase of the pension from $20 to $30. Motion of approval was made by Henry Castillou, and was seconded by C. E. Copeland.

J. Miller, seconded by Brenton S. Brown, moved endorsement of the payment of transportation costs to men on active service, when on regular or special leave.

The executive also endorsed the attitude of Premier Pattullo concerning the Rowell-Sirois Report. The Premier made it quite clear at this point in the proceedings that it was the intention of the Government to co-operate in every way with the Federal Government and other Provinces in the war effort.

A resolution endorsing the prosecution of the war to a successful conclusion, calling for the united effort of all Government bodies, was moved by James Gordon, principal of Kitsilano Junior High School, Vancouver, and was seconded by Major Haddock.

Charles Oliver moved a resolution endorsing the Hart budget and was seconded by Alex Fraser.

SCHOOL GRANTS

A grant of $250,000 for educational purposes to the municipalities was endorsed by the meeting following a motion to that effect by Harry Sullivan. The motion, seconded by Reeve Powell, Summerland, also commended the attitude of the Government in their endeavor to further lighten the burden of taxation on land for school purposes.

Hon. Dr. G. M. Weir spoke to the resolution, moved by Harry Colgan, approving the bringing of health insurance into effect. He said that the difficulties relative to the carrying out of the scheme were being rapidly overcome. The motion was seconded by Frank Rushton.

Relative to highway schemes in the province, the meeting approved the Government's policy on highway construction, and its attitude toward a highway commission.

ALL-DAY SESSIONS

The morning session of the executive—which consists of some 140 delegates from all over the province, made up of presidents and secretaries of all district Liberal associations and Liberal members of the Commons, the Legislature and the Senate—heard an address by Premier Pattullo on organization and party matters generally.

Byron "Boss" Johnson was named chairman of the resolutions committee, with Carew-Martin, Leo Lepas, Brenton S. Brown, Thomas Braidwood, Donald McDonald, Charles Morrow, E. K. Stewart, M. McCaffrey and J. McEwan.

Other committees chosen were: Credentials, Arthur H. Cox, Charles Oliver and Charles Donovan; press, Hon. Dr. K. C. MacDonald, J. H. Forester and Byron Johnson.

The morning and afternoon sessions were held under the presidency of Dr. W. J. Knox.

The day's programme concluded with a dinner in the grill room of the Empress Hotel, followed by a concert programme provided by Skipper McLeod and his party of six, Joseph Dobbie, James Matheson and Ronald Matthews, pianist.

Praises Polish Troops in England

Prime Minister Churchill Picked a Dirty Day to Review Polish Troops in England, but Hat in Hand He Stood in the Pouring Rain With the Polish Commander-in-Chief and Watched the Polish Units March Past.

SEEKS RETURN TO CITY SEAT

Ald. Archie Wills Enters Contest—Nine Candidates For Five Vacancies

ALDERMAN ARCHIE WILLS

Alderman Archie Wills announced yesterday that he would seek re-election to the City Council for a fourth two-year term at the polls on December 12. On his last appeal to the electorate in December, 1938, he received the largest number of votes ever accorded an alderman since incorporation of the city.

During the past year, Alderman Wills has been chairman of the fire wardens and business and trade development committee, and a member of the street lighting, lands and zoning, inter-municipal and public utilities committee. He has also represented the council as a director of the Victoria and Island Publicity Bureau and the B.C. Agricultural Association.

In announcing his candidature Alderman Wills said that he offered the same pledge as at previous elections, to wit, that he would work to the best of his ability in the interests of all citizens, and would see that they were given a fair deal at all times.

To date, no candidate has appeared to oppose the re-election of Mayor Andrew McGavin.

In addition to Alderman Wills, candidates for five City Council seats are Aldermen T. W. Hawkins, Duncan D. McTavish, W. Lloyd Morgan and John A. Worthington; Patrick J. Sinnott, Percy E. George, W. D. Todd and Mrs. Alice McGregor.

Candidates for three School Board seats are Trustees Mrs. A. S. Christie and R. H. Green, and Austin I. Curtis.

Victoria Charity Campaign Total Is $103,126

GREATER Victoria's Community Chest and Red Cross campaign total stood yesterday at $103,126, some $2,400 above the figure announced at the "victory" luncheon meeting on Tuesday last and $3,126 above the campaign objective, headquarters announced. In a message of appreciation to all workers for the fund, Duncan MacBride, campaign chairman, said: "To you goes the credit of another great achievement in community service. I thank you all for your wonderful loyalty and splendid co-operation, and sincerely appreciate the privilege of having been associated with you in this success."

W. SCOTT RITCHIE CALLED TO REST

Was Former Food and Drugs Inspector in Victoria—Funeral On Tuesday

William Scott Ritchie passed away yesterday morning in the Royal Jubilee Hospital after an illness. A resident of Victoria for the past twenty years, Mr. Ritchie, who was in his seventieth year resided at 1218 Victoria Avenue, Oak Bay.

Born in Scotland, the late Mr. Ritchie was employed in Victoria as a food and drugs inspector until he retired several years ago. He is survived by his widow; one stepson, Charles W. Tolson, Saanich, and one stepdaughter, Mrs. D. M. Laydon, West Vancouver.

The funeral will take place at Hayward's B.C. Funeral Chapel on Tuesday at 2 o'clock. Services will be conducted by Archdeacon Nunns. Interment will be at the Royal Oak Burial Park.

Engine Plant at Coventry

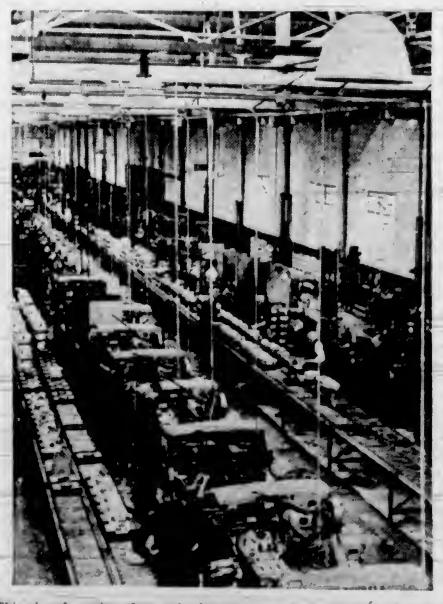

This aircraft engine plant and other motor works in Coventry were the objective of the night-long air raid by German bombers recently. Reports from London state the bombs missed the majority of their intended targets, although hundreds of homes were destroyed, and many people killed.

MANY ATTEND FINAL RITES

Judge P. S. Lampman Buried Yesterday in St. Luke's Church Cemetery

Judge Peter Secord Lampman, former judge of the County Court of Victoria and one of the best-known and most popular figures in British Columbia legal circles, was buried yesterday afternoon in the churchyard of St. Luke's Church, Cedar Hill, following a funeral service in the church attended by a very wide representation of the bench and bar and prominent figures in civic life.

Judge Lampman, whose death occurred on Wednesday night, went into retirement in July, 1936, after thirty-one years on the bench. At that time he was senior judge of the County Court of Victoria and senior county court judge in British Columbia. Before his elevation to the bench he was secretary of the Law Society of British Columbia.

HONORED CITIZEN

The service, attended by a congregation that filled the church, was conducted by Rev. Frederic Pike, who, in a brief tribute to Judge Lampman, spoke of him as a "good son of the church, a devoted husband and father, and an honored citizen and friend."

A guard of honor of the British Columbia Police was formed outside the church when the cortege arrived from Hayward's B.C. Funeral Chapel at 2:30 p.m., those composing the guard being Inspector Robert Owens, Sergeant G. A. Johnson and Constables P. Kelsberg, W. Murray, D. Shand and L. Begallie.

During the service the congregation sang the Twenty-Third Psalm and the hymns "There Is a Blessed Home" and "The Radiant Morn Hath Passed Away."

The chief mourners at the service included Judge Lampman's son, Thomas E. Lampman, who travelled from San Francisco for the funeral. The pallbearers were Hon. G. H. Barnard, Judge H. H. Shandley, D. J. Angus, David Reid, H. F. Hepburn and Peter W. Bell.

THOSE PRESENT

Among those present at the funeral services were Judge C. H. Barker, Nanaimo, and Mrs. Barker; Captain the Hon. F. G. Hood and Mrs. Hood; H. C. V. Macdowall and Mrs. Macdowall; Mayor Andrew McGavin; B. H. T. Drake; Edwin Tomlin; C. J. Prior; D. McMillan, manager of the Dominion Bank; H. G. Lawson, K.C.; Robert Swinerton; Harry J. Davis; Sydney Child; F. G. Elliott; R. B. Wilson; W. C. Moresby, K.C.; R. H. Pooley, K.C.; Captain F. G. Dexter; H. A. Beckwith; Reeve R. R. Taylor, of Oak Bay, and Mrs. Taylor; Hew Paterson, A.D.C. to His Honor the Lieutenant-Governor; H. A. Maclean, K.C.; Fred Pemberton; Major A. D. Macdonald; James Forman; Chief J. A. McLellan, city police; A. G. S. Heisterman; B. S. Heisterman; Alderman D. D. McTavish; H. E. A. Courtney; C. E. Wilson; Alan MacLean; Arthur D. Crease; R. S. S. Yates; Atwell D. King; Roy Manzer; Colonel W. Ridgway Wilson; R. Ross Sutherland, Brigadier-General J. G. Austin; Councillor J. R. Scoby, Saanich; P. Leonard James; W. H. M. Haldane; R. A. Wootton; H. W. Davey; W. H. Bullock-Webster; J. Y. Copeman; C. W. Lonsdale, Shawnigan; P. T. Skirmshire, Shawnigan; H. E. Munday, A. D. Macfarlane, K.C.; H. W. Goggin, E. B. Andros, Mr. and Mrs. D. B. F. Bullen, Mrs. E. G. Prior, Mr. and Mrs. Basil Hood, Mr. and Mrs. C. Gamble, Lieut. and Mrs. P. Belson, Mrs. Salt, and R. H. Shanks.

Letter From London

The following are extracts from a letter received recently from a Canadian soldier in London writing to a friend in Victoria, who was kind enough to forward it to The Colonist in order that its readers may obtain a general idea of how people in London are withstanding the heavy bombardments which the German airmen have been visiting up to the present time.

The gameness and fine spirit can be seen throughout the letter not only in what is written, but in the way it is written, and what the writer was thinking at the time. He writes of the poor materials used by the Germans in the manufacturing of their airplanes and also mentions the ability of the British and Canadian pilot compared with that of the Nazi.

"I guess you are all wondering just what is taking place over here these days, just as we wonder what is actually doing at home, but the newspapers and broadcasts here, at least, give a pretty accurate picture of the situation, so I won't attempt to go into much detail. We are in the London area, and range from here to the southeast coast, and have been in the thick of it since he started his big push, and we all think he has made his biggest bid for air supremacy for the time being at least. I can't picture anything closer to a climax than it has been for the last two weeks, and is at present. He is sending planes over in waves of hundreds, but of the number that cross the coast, comparatively few do get actually over the interior, by the time our fighters have had a crack at them.

• • •

"I've seen the superiority of our men and machines demonstrated a hundred times, with the odds against them in numbers. It's always a foregone conclusion that our planes track down at least two Germans before they are driven off. Our fellows fly rings around them and we've examined dozens of Jerry wrecks, and the materials in their planes are all almost wholly synthetic products and we wonder how they hold together—this is all the proof required of their shortage of raw materials. Amongst other duties, our outfit dash for parachutists and the other day we brought a young pilot officer in and he congratulated us on capturing the first German airman in this country. He had been told and actually believed (this being his first flight across) that they had had no casualties over here up to that time—this after hundreds of them in our prison camps for weeks. Others of them have most of their personal belongings with them when shot down, and delighted with the prospects of getting out of the whole thing. One or two actual attempts have been made at invasion, but have been K.O'd before they even get a start, and with the present defensive set-up over here now, a successful invasion is an utter impossibility.

• • •

"London itself has had some bad times in common with the rest of the country, but nothing like the real damage that should have been done with the number of planes over and the bombardment she takes day and night now. The Jerries come over and bomb haphazardly, but the R.A.F. on their raids are not just bombing centres of population at random, but concentrate on points of military, strategic, and economic importance. I was in London on a job last Thursday and was all over a large part of the city—saw plenty of damage done, but the people don't give a damn—just curse a bit and go about their business.

• • •

"These days are pretty hectic—some nights the sky is lit up all night long with the greatest display imaginable; searchlights, flares, shells and bomb-bursting, and of course, a hellish roar of explosives, a few hours lull and bang-away she goes again.

• • •

"Not many casualties among the Canadians yet, but we certainly get a kick out of opening up on the odd bomber that comes our way."

• • •

"I notice that you courteously refrain from mentioning the name of your political rival in your speeches."

"It's more a matter of discretion than of courtesy. I once started to denounce a rival and as soon as I mentioned his name the audience burst into deafening and continuous applause."

Chinese Mission Will Be Opened By Bishop Cody

Bishop John C. Cody will officiate at the opening of the Holy Angels School for Chinese, 866 North Park Street, which will take place on Thursday at 3:30 p.m. The public is invited, and tea will be served, a programme having been arranged for both the afternoon and evening. An exhibition of Chinese work will be displayed.

The mission will be run as a day kindergarten, with the Sisters of Out Lady of the Angels in charge. Rev. Father W. J. Matte, who was recalled from China last April to take charge of the school, is the chaplain, and has already enrolled many Chinese desiring instruction.

The tea arrangements for the ceremony are in charge of members of the Missionary Circle of the Little Flower. Mrs. John Hart, Mrs. G. F. Aylward and Mrs. Monteith have consented to pour tea.

She—Sorry I can't accept you, Bill, but circumstances over which I have no control prevent me.

He—And what are those circumstances?

She—Yours.

SEE-WORTHY EYES

Follow the example of our seafaring men and have your eyes thoroughly examined and kept at par. Decide to attend to your eyes this week.

· Norman G. Cull ·
1108 Douglas St. OPTOMETRIST E. 6062

Prescription Chemists

Here prescriptions are our primary business, thus we assure you that every prescription is compounded exactly as your doctor directs.

BROAD AT FORT — McGill & Orme LIMITED — PHONE G ARDEN 1196 — WE DELIVER

THE FAVORITE
HOTEL
GEORGIA
VANCOUVER, B.C.
Central . . . Smart . . . Inexpensive
The utmost in comfort and convenience at attractive low rates. You'll find everyone agreeing that the Hotel Georgia is "the most popular hotel on the Coast"
E. W. HUDSON, Manager
RATES: Single Rooms as Low as $2.50 Daily. Double Rooms as Low as $3.00 Daily. Twin Beds as Low as $5.50 Daily. All Rooms With Bath or Shower

TO EVERY MAN THE STRENGTH OF TEN!

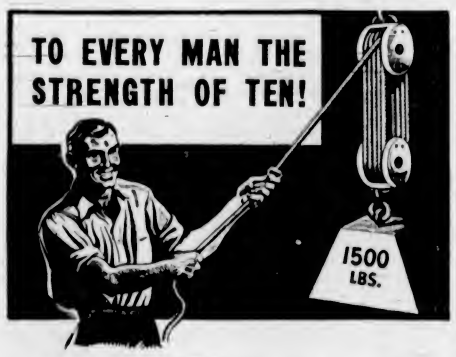

UNAIDED, the average man lifts with difficulty his own weight. Give him a block and tackle and his strength truly becomes "as the strength of ten."

By ordinary saving you can accumulate reserves only through long years of work. Through Life Insurance there is a financial "block and tackle" available to you, which increases enormously your power to protect your family.

If you should be taken away—tomorrow or years hence—Life Insurance will guarantee to your family immediately the money you could only have accumulated otherwise during a lifetime of work.

To learn how Life Insurance will diminish your problems and increase your assets, fill in and mail the coupon.

Established 1887

THE MANUFACTURERS LIFE INSURANCE COMPANY
HEAD OFFICE • TORONTO, CANADA

Branch Office: Pemberton Building, Victoria, B.C.

(Mail this coupon to local address given above)

Without placing myself under any obligation, please give me information to plan a Life Insurance estate.

Age.....*Married or Single*.....

Name.....

Address.....

For Really BIG Moments!

When You Wish to Appear at Your Smartest

A GOWN by Mallek's will give you complete confidence in your good grooming because you know it's absolutely up-to-the-minute in style and fashioned by experts in the BETTER quality, MORE EXCLUSIVE way. For the really BIG moments of life choose a dress by Mallek's . . . for the ball, the dinner party, the wedding (we're showing, by the way, a brilliant new selection of new styles for the bride and bridesmaid!) It would be a pleasure to show you these quite fascinating new styles . . . and, remember, Mallek prices for FINER quality are decidedly moderate . . . from $12.95

Mallek's LIMITED Ready-to-Wear and FURS
1212 Douglas St. E 1623

DO YOU BELIEVE IN BARGAINS?
SEE OUR FAMOUS
"TAJIRAN"
SUPER QUALITY RUG FROM INDIA
Still at the OLD LOW PRICE

9 x 6	10 x 8	12 x 9	15.2 x 9.2
$65.00	$95.00	$129.50	$175.00

Convenient Payment Plan
JORDANS LIMITED
At TREASURE TROVE, 909 GOVERNMENT ST.

RAY'S LTD.
754 FORT STREET

DINNERS and MEAT BALLS 1/2's 3 for 25¢	NABOB Tomatoes, 2's 2 for 19¢
LIFEBUOY SOAP 2 for 13¢	POT SCRUBS 3 for 10¢

ROBINTEX SUITINGS
IF YOU WANT A SUIT THAT WILL MAKE-UP WELL, WEAR WELL—AND KEEP ITS SHAPE
GUARANTEED BRITISH MANUFACTURE
also MILITARY CLOTHS for Officers' Uniforms Khaki and Air Force Blue
ASK YOUR TAILOR FOR ROBINTEX

The Daily Colonist

Established 1858

The Colonist Printing and Publishing Company Limited Liability

J. L. Tait, Managing Director

Subscription Rates by City Carrier:

Yearly	$12.00
Monthly	1.00

All subscriptions payable in advance. Mail subscribers are requested to make all remittances direct to The Daily Colonist.

Subscribers in ordering change of address should be particular to give both old and new addresses.

Subscription Rates by Mail:

To Canada, British Empire, United States and Mexico:

Yearly	$6.00
Half-Yearly	3.00
Quarterly	1.50

To All Other Countries:

Yearly	$18.00
Monthly	1.50

Sunday, November 24, 1940

THE SPIRIT OF 1864

The Montreal Gazette points out that the Leader of the Opposition at Ottawa has done well in suggesting that the Federal-Provincial Conference to be held next January should be made more representative than the Prime Minister intends it to be. The Report of the Sirois Commission deals with matters of the greatest importance in the political life of Canada, and in its economic life as well. These are matters that every Canadian is vitally interested in, no matter to which political party he belongs. Moreover, every Canadian, whatever his party leanings may be, is likely to insist that there shall be a full and free discussion of the Report before any action is taken thereupon.

It is no doubt a matter of regret to many members of the Liberal Party that their leader, Mr. Mackenzie King, should be deficient in a certain quality that Canadian statesmen have usually possessed, namely a spirit of fair play towards political opponents. That is bad enough in all conscience, but in this particular episode there are some features of unusual significance. The Commission was, in the first place, created by a Liberal Government. It thus entered upon its activities under Liberal auspices and in an atmosphere not unfriendly to Liberal party sentiment. Its report, consisting of many volumes of matter, has been laid before a Parliament whose complexion is of a distinctly Liberal character. A conference is to be held to consider the report. "To all intents and purposes," to quote The Gazette, "it will be a Liberal gathering." Mr. Hanson's request is an eminently reasonable one. He is of opinion that so important a conference as this should be "as broadly representative as was that at Charlottetown and at Quebec in 1864." It should not be a Liberal party gathering, but should include Opposition leaders from the House of Commons and the Provincial Legislatures, as well as leaders of public opinion in other spheres of activity.

It would be a thousand pities if, through Mr. Mackenzie King's act or his failure to act, the effort to improve Federal-Provincial relations should be allowed to take on the appearance of a party project. The revision of part of the "written" portion of the Constitution is quite unlike the project of building a railway or making a change in tariff policy. This is a constitutional problem, not a party affair. The great achievement of the Fathers of Confederation was the work of men who instinctively set party politics on one side to engage in a task of first-rate national importance. The Conference of next January should be constituted of all parties, and should assemble in the spirit of 1864.

EXPENDITURES AND SHORTCOMINGS

The almighty dollar continues to be proclaimed at Ottawa as the yardstick of this country's war effort. The people would be much more interested in knowing what are the facts behind the outlays. Mr. Mackenzie King says: "On August 12 we had awarded for the account of Canada contracts to the total amount of $302,000,000. By November 4 that amount had been increased to more than $443,000,000 . . . In June and July we were spending about $1,333,000 a day; in August, nearly $2,000,000 a day; in September we spent $66,000,000; in October our war expenditures were over $81,000,000. The October expenditures were at the rate of almost a billion dollars a year."

The Prime Minister, no doubt, believes the foregoing figures constitute an answer to those who are expressing doubts about the war policies of the Liberal Government. There are a lot of things, however, which still require explanation. As yet this country has not manufactured a single airplane engine, has not even begun to establish a factory for that purpose. It is the frames, the mere husks of bombers, or fighters or training machines, that are being built in Canada. No rifles for infantry battalions are being produced in the Dominion, and it is announced officially that it will be the middle of next year before a beginning is made in the manaufacture of this very essential weapon of war. Although tanks are in the making, or a factory is being transformed to undertake their production, not a single one has been produced. This, despite the fact that the efficacy of such military machines was demonstrated in the war of 1914-1918.

Even for training troops at home there is a woeful lack of machine-guns, of 25-pounders, of signal equipment. Canada is virtually unprotected so far as anti-aircraft guns are concerned. Although the situation affecting the clothing equipment of the Militia has been greatly improved, it still falls short of requirements. Many of the camps throughout the country are still in course of construction, although it was known on September 3, 1939, that they would be required. It has been the same with airfields from one end of the Dominion to the other. Moreover, both airfields and military camps have been, or are being, established throughout the country on the basis of party political considerations, that is to say, the large expenditures on these will be divided on a pro rata basis. The plan mapped out in this respect has ignored climatic conditions, whereas, particularly in the case of military camps, locations should have been chosen for the largest concentration of training wherever Winter conditions are mildest in the Dominion.

With the expenditures of which the Prime Minister boasts there should be, by now, no shortcomings in the matters enumerated. It must be remembered that, up to the present, Canada's contribution to the War is of the limited variety, that recruiting for Active Service is only spasmodic, that the Empire Air Training Plan, so far as this Dominion is participating in it, is only in its inception, and that the country's most effective war vessels are still only torpedo boat destroyers. The grandiloquent expression of a country's war effort in dollars and cents should be followed by a full explanation to show that the expenditure is being made in the most vital avenues of the assembly of man power and the production, both of munitions and all other equipment of war. The fact that there are so many shortcomings indicates lack of leadership, of organization and of direction in the policies being pursued by Ottawa.

A PROSAIC SESSION

Perhaps because it has so little to do with the great preoccupation of the time, there is hardly even average interest in the present session of British Columbia's Legislature. So far as it has gone, and with the exception of the budget, it has been made up, in the main, of amending legislation and academic discussions. It has been dull and has seldom risen above the mediocre calibre of an average debating society. This is one explanation of the lack of public interest; another is that so much time should be expended in the by-ways and hedges of debate. Moreover, since it has been learned that the Government has no intention of reducing its outlays, or giving relief to taxpayers, and thus helping the Federal authority to make better collections for war purposes, the people have relapsed into a state of soporific resignation.

With a Government so strongly entrenched in power, with a majority that responds always with smug self-satisfaction to the crack of the party whip, and with nearly half the Opposition supporting the Administration wherever it is a matter of new, or the maintenance of present, expenditures, the people have learned to know in advance what is going to happen. Where that is the case, interest dies away, the more especially when, as in the present session, there are no new policies. In fact, were it not for the need of approving a stereotyped budget, the present session of the Provincial Legislature need not have been held. This, however, could never be the opinion of Cabinet Ministers or private members. There are, to them, the important questions of keeping themselves in the public view, of airing their viewpoints, of pleading for their constituencies, of attempting to cement their political fortunes by propaganda and of drawing their indemnities.

ABROGATED AUTHORITY

Instead of witholding vital information about this country's war effort from Parliament Mr. Mackenzie King should follow the British example. If there is such information as it is considered inadvisable to make public then Ottawa could do as is done at Westminster—hold a secret session. In Great Britain, as The Times of London says: "Parliament has not abrogated its function and will not do so. It remains the instrument of public opinion to which the Government is accountable, as Parliament itself will be accountable to the country when the occasion for a fresh mandate arises."

What is happening at Ottawa was alluded to by Mr. Hanson, the Conservative leader, in his speech in the Debate on the Address. "We, the representatives of the people, have been forced to abdicate many of our functions. War is the excuse. We no longer legislate in the true sense of the word, because we have delegated to the Government the power to legislate by order-in-council. In affect we have set up in Canada a totalitarian state as truly as they have it in Europe. The Government even legislates by order-in-council when Parliament is in session. That ought not to be; it is wrong, and should cease. In one important sphere only has the House of Commons retained its hard-won power and authority. We have, at least in theory, retained the right to vote supply and to levy taxation—but only under the will and at the direction of the executive. Everything else may be done by order-in-council."

UNPREPAREDNESS

It was our fault, and our very great fault—and now we must turn it to use;
We have forty million reasons for failure, but not a single excuse!
So the more we work and the less we talk the better results we shall get—
We have had an Imperial lesson; it may make us an Empire yet!

—Rudyard Kipling.

Fear of danger is ten thousand times more terrifying than danger itself, when apparent to the eyes; and we find the burthen of anxiety greater, by much, than the evil which we are anxious about.—Defoe.

The Weather

Meteorological Office, Victoria, B.C., at 7:00 p.m., Saturday, November 23, 1940.

SYNOPSIS OF WEATHER CONDITIONS

A deep and extensive disturbance is centred west of the Queen Charlotte Islands and is causing gales with rain on the Coast. Pressure is relatively high over Montana. The weather has become milder throughout British Columbia. It is colder in the Prairie Provinces.

PRECIPITATION AND TEMPERATURES

(Precipitation for twelve hours to 5:00 p.m.; temperatures for twenty-four hours.)

	Precipitation	Min.	Max.
Victoria	.03	35	46
Nanaimo	Trace	33	42
Vancouver	Trace	32	45
Kamloops	..	17	35
Prince George	.11	17	29
Estevan Point	.07	35	47
Prince Rupert	.83	38	48
Langara	.08	41	46
Atlin	.15	9	14
Dawson		25°	18°
Seattle	.01	31	48
Portland		37	42
San Francisco	..	35	63
Spokane	..	19	34
Penticton	..	28	..
Vernon	..	21	..
Kelowna	..	28	..
Nelson	..	27	34
Kaslo	..	28	
Cranbrook	..	15	28
Calgary	..	15	23
Edmonton	Trace	13	18
Swift Current	..	13	20
Regina	Trace	9	20
Prince Albert	..	10	22
Winnipeg	..	15	36

SATURDAY

Minimum	35
Maximum	46
Average	40
Minimum on the grass	32

Weather, cloudy.

Total rain 24 hours ending 4 p.m. .03 inch.

5:00 P.M. WEATHER REPORTS

Victoria — Barometer, 30.05; wind, SE., 16 miles; cloudy.

Vancouver—Barometer, 30.10; wind, E., 15 miles; raining.

Kamloops—Barometer, 30.27; wind, E., 5 miles; cloudy.

Prince George—Barometer, 30.04; wind, NE., 2 miles; cloudy.

Prince Rupert — Barometer, 29.59; wind, SE., 21 miles; cloudy.

Langara — Barometer, 29.41; wind, SE., 10 miles; fair.

Estevan Point—Barometer, 29.87; wind, S., 27 miles; raining.

Tatoosh—Barometer, 29.97; wind, E., 27 miles; raining.

Portland — Barometer, 30.16; wind, SE., 15 miles; cloudy.

Seattle—Barometer, 30.10; wind, S., 2 miles; cloudy.

San Francisco—Barometer, 30.21; wind, W., 2 miles; clear.

Note and Comment

By SANDHAM GRAVES

The Society for the Retention of Nineteenth Century Language in Twentieth Century Assemblies was in conclave. As custom was, the honorary secretary passed the minutes of the previous meeting over to the assistant-secretary, who, in the absence of the secretary, was persuaded to read them. He did it very well, considering the stilted and unreasonable form of the minutes. I left the secretary deep in the whereas's and now-therefore's of innumerable past resolutions; but, apparently, I did not leave early enough. The virus spread, taking the form of the following horrible example:

* * *

"Whereas: it is common knowledge that British Columbia was once inhabited by aborigines who had the distinctive advantage of being able to live off the land, its lakes, rivers and sea-horses, to say nothing of its bays, estuaries and tidal waters:

"And Whereas: the aborigines did so live, and maintain themselves in their lodges, huts, hutments, villages, both by hunting on the land and fishing in the water, and by divers other means which included some tillage of the soil in season;

"And Whereas: there is proof of the fact that such aboriginal settlements flourished, such proof being found in various artifacts, weapons, cooking and other utensils, made for the most part of stone, bone and cedar wood fibre, cunningly worked or woven;

"And Whereas: some of the said artifacts, weapons, cooking and other utensils, etcetera, have been preserved by chance, and handed down to this very day in a more or less broken or mutilated condition, though not entirely so as the hereinafter mentioned facts will disclose;

"And Whereas: at first by chance, and later by design, a few of the more remarkable evidences of the said aboriginal life have been collected and retained in the City of Victoria to wit in the Provincial Museum of Natural History, which is situated approximately on James Bay;

"And Whereas: for some years it has been clear and, indeed, recognized, that the accumulation of artifacts, weapons, utensils, etcetera, would one day over-tax the accommodation provided for their preservation;

"And Whereas: in fact such a day long ago came, the said exhibits becoming buried deeper and deeper under the press of more recent acquisitions, until many of the very best pieces were lost entirely to human sight, being relegated to the basement of the said Provincial Museum of Natural History;

"And Whereas: certain other exhibits, to wit war canoes and totem poles, being too large to be taken through the doors of the said Museum, were housed, variously, in a police barracks, a sub-basement of the Legislative Buildings, portions of the archives, the library, and at divers other places, and not seen by the public at all;

"And Whereas: the whole exhibit is rightly and justly considered to be among the finest gathered together on the North Continent of America, having furthermore grave moral, economic and other lessons for mankind, notably that an untutored people could live and did live happily and successfully in these parts;

"And Whereas: certain steps have been taken to overhaul and examine the said exhibits, and to place certain of them on view before the public at a place that is hereinafter designated, to wit the southwest intersection of Belleville and Douglas Streets in the said City of Victoria;

"And Whereas: it is affirmed reliably that the displayed portion of the collection will be suitably presented to the public in what has been provisionally called 'an Indian village,' this being taken to include a lodge-house or council house, and certain other appurtenances;

"And Whereas: in the grounds of the aforementioned premises will be erected various totem poles, mortuary poles, and other original relics of a bygone Indian culture, the whole to be rounded out and set off in an attractive manner;

"Now Therefore Be It Resolved: that the citizens of British Columbia, and all of them, do band themselves together to assist, aid, abet, co-operate with, and otherwise further by all means in their lawful possession, in the proper and continuing execution of the plan to show these assets to the world;

"And Be It Further Resolved: that no person shall attempt to sabotage, delay, thwart or hinder in any way, manner, shape or form the carrying out in due season, as and when the means permit, of this, the first really bright idea emanating from the said premises in four decades;

"And Be It Also Resolved, Further and Finally: that all persons having in their possession original artifacts, weapons, utensils, etcetera, originating from the same aboriginal culture do hold themselves in readiness to co-operate in a practical way with such development, to the end that British Columbia may contribute something unique in its way to the world."

* * *

Obeying the spirit of the Resolution, I took it back immediately it had been drafted to the board room of the Society for the Retention of Nineteenth Century Language in Twentieth Century Assemblies; but, unfortunately the Society had adjourned. Life is like that. The Society would have loved that Resolution, with its twelve whereas's and three now therefore's. I know that it would!

The Observation Car

By THE EDITORIAL STAFF

Drastic Remedy

Elwood, at the City Hall, confided to friend Percy that he was unable to scrape the whiskers from his neck because of painful ingrowing hairs. "Drop in to my office later. I will figure out a remedy," Percy replied. All morning Elwood attacked his work with zest, confident that his friend would prove a good Samaritan. "I have canvassed the situation thoroughly," Percy commenced when Elwood arrived for the forthcoming advice. "Your troubles will be solved if you grow a beard. You will also save money on collars and ties." Percy snickered . . . This week's honor roll is topped by the name of Constable John Howe. A good colored shot of him appears in "Beautiful British Columbia," the Government travelogue film . . . It has been estimated that war taxes will go toward meeting the cost of defence if the citizens will only co-operate by raising their incomes . . . "I am sure that I have seen your face somewhere before," a customer remarked to our tobacconist friend. "How odd," the tobacconist replied. "It sure is," the customer grinned . . . The Vancouver Street twerp whose parents taught him, "see a pin and pick it up," has been rewarded. He is now a pin boy in a bowling alley . . . Culled from classrooms, "The principal parts of an eye are the moat and the beam." "In the United States murderers are put to death by elocution."
—G.B.

* * *

Ready for the Fray!

An indication of the keen interest that is being taken in the current war by organizations in the United States is the Elks programme of National defence which lists measures aimed at preparing that country for war. Worthy of note is one section that reads, "Organizing the members of the lodge for moderate physical culture activities to the end that the individual Elk may be physically fit to meet his responsibility now and in the days ahead when our order and country need the best that each of us has to give." Apparently the Elks intend removing a few inches from their waistlines and sharpening of their horns in preparation for battle.
—W.I.P.

Letters to the Editor

No letter to the Editor will be inserted except over the proper signature and address of the writer. This rule admits of no exception. No letter should exceed 500 words in length.

AN EXPLANATION

Sir,—In your paper, dated November 20, 1940, you have given considerable space in the form of a descriptive article covering the Alberni Pacific Lumber Company fixed assessment. This has developed into a fiasco of misunderstanding and misrepresentations.

I have been very fairly dealt with in my attitude relative to the affairs. Let me say, however, in defence of Hon. Wells Gray, that I disclaim any political affiliation and, as mayor, have been more or less at loggerheads wtih the Minister of Municipal Affairs. Nevertheless, I must be fair to that gentleman in saying that that part of the article covering a statement which he is supposed to have made to Mr. McCulloch is obviously grossly incorrect.

As one in public life, I must look upon this as another example of the many abuses of the freedom awarded the press.

W. C. HAMILTON,
Mayor.

Port Alberni, B.C., November 21, 1940.

An item about a motion picture jungle expedition says it has returned to civilization, but some may not care for this grim type of sarcasm at this time.

FIFTY YEARS AGO TODAY

(From The Daily Colonist of November 24, 1890)

A Splendid Sight—The biggest blast yet fired by the men at work upon Beaver Rock, in the Inner Harbor, sent the water flying like a water spout, a little before 3 o'clock yesterday afternoon. The weather was the reverse of sunshiny, so the full effort of the sight was not obtained. A column, or rather block, of water was hurled fully eight feet into the air, to fall back with the upheaved pieces of rock, and set the water quivering for hundreds of yards around.

Doing Good Work—Mr. Shoenstein, the San Francisco organ builder, is putting the instrument which has long done good service in Christ Church Cathedral, in thorough repair. He expected to complete his labors before next Sunday, when special musical services will be held in celebration of Advent. Arrangements have been perfected to have Mr. Shoenstein pay annual visits to this city, the churches of all denominations combining to have their organs kept in good order by him.

Coming Here to Live—Capt. Turtle, who made many friends here while master of the bark Harvest Home, has written to the effect that he may be expected to reach this city, with his family early in March. He has decided upon making Victoria his permanent home.

London Takes It Without Blenching

Looking at photographs of buildings damaged in London by enemy action, one is apt to get a false perspective. The pictures stress the destruction—they do not underline the infinitely greater number of buildings left untouched. The area of Greater London is about 700 square miles, and the enemy might raid for years, yet still the vast majority of London's buildings would stand unharmed. The following quotations, extracts from letters received very recently from the editor of "The Engineer"—a man by education and life-long habit an accurate observer and recorder—are well worth reading, as they bring out this aspect, one which is to some extent comforting to us, and disappointing to the enemy. They also shed a vivid light on the difficulties under which London's newspaper men work; nevertheless their journals appear as regularly as ever; one would never guess from type or typescript that enemy planes are overhead day and night, in a ceaseless effort to bring all London's manifold activities to a standstill. We should never forget this when we read our English papers.

* * *

"October 10. We are going through it, but keeping a stiff upper lip. See Churchill's latest speech. I drive through London two or three days a week, from West to Central, and am always astonished by the relatively small amount of destruction. The bad spots are only local eruptions. The bulk of our complexion is normal. But I shall get into trouble with the censor if I tell you anything in detail . . . I wouldn't try the air mail route again. Your letter sent by it on . . . arrived at the same time as another dated . . . nearly three weeks later! . . .

"October 15. On the subject of the day—it is pleasant to get away from it now and then—we are still having a good dose in London, and are still taking it without blenching. The weather has been all on Jerry's side—so far. One of the most wonderful years in man's memory, and not a single honest-to-goodness gale up to date! But November is at hand. The unkindest cut of all is that whilst the weather has been fine here it has been rotten over Germany, and for our long flights we want it reasonably fine. That, too, will change to our advantage later.

"Don't let your absence from England worry you. I expect you can do more in Canada by your constant optimism, and by telling people that you have it straight from the horse's mouth that London as a whole does not look nearly as bad as local photographs make it appear, and that Londoners are carrying on much as usual. Even if worse is in store we are going to stick it until the Spring—and then! . . .

"I expect your anxieties—if that is the right word—about this little Island are being increased by the newspaper methods of the Western Hemisphere. We are, in fact, getting a good basting in London, but London is a damned big place, and we have ever with us the comforting thought that we are handing out more than we receive. No one will deny the strain of perpetual air bombardment, but the citizens are bearing it well, getting on with their jobs, and enjoying their jokes. It is a good tonic to drive through London from West to Central, as I have done this morning. After a night of intense bombardment—or attempted bombardment — hardly a sign was visible along the roads I came by. It brings back to one the jingle of the last war:

Overhead the Gothas buzz
Stands London where it did? It does!

"We have laughed our full over your kitten, particularly—being vulgar—the episode of the pate de faux pas, as one might call it. Clearly you must write a book on kittens one of these days.

"October 25. . . . (There goes a bunch of planes overhead; our fighters, I think) . . . (There goes the hooter to take cover) . . . (All clear again. We spend a good deal of time running up and down between our rooms and the "shelter," which is the whole sub-basement) . . .

"Bless you and the kitten. A quiet week-end with you would be very pleasant . . ."

* * *

Nice letters; vivid, humorous, racy, and thoroughly typical, I am sure, of the Londoners are taking the begged-down "blitzkrieg" (Jerry has no sense of humor). But they leave an ache in the heart. At least in the heart of—

EDWARD H. LIVESAY

Tides at Victoria

NOVEMBER

Time of tides (Pacific Standard Time) at Victoria, B.C., for the month of November, 1940.

Date	Time H.M.	Ht. Ft.	Time H.M.	Ht. Ft.	Time H.M.	Ht. Ft.	Time H.M.	Ht. Ft.
1	5 20	7.9	9 16	6.8	14 10	8.1	22 14	1.3
2	6 32	8.1	10 07	7.3	14 45	8.0	23 00	1.2
3	7 41	8.2	11 06	7.5	15 18	8.0	23 40	1.8
4	8 43	8.4	15 23	7.7	15 50	8.2		
5	0 30	1.6	8 05	8.5	14 00	7.5	16 17	7.7
6	1 25	5.0	10 15	8.8				
7	2 15	5.4	10 40	8.5	16 20	6.5	20 61	6.2
8	3 02	4.1	11 12	6.4	16 30	5.7	22 57	6.0
9	3 53	4.6	11 30	6.4	16 56	5.1		
10	0 20	6.1	4 42	5.5	11 40	6.4	19 17	4.5
11	2 06	6.3	5 44	6.0	11 56	6.4	18 40	4.0
12	5 45	6.8	6 42	6.4	12 19	6.3	20 16	6.4
13	4 35	7.0	7 06	6.6	12 37	6.3	20 35	3.6
14	5 11	7.5	7 42	7.0	12 50	6.7	21 04	2.4
15	6 07	7.5	8 14	[illegible]	13 20	8.0	21 35	3.1
16	6 55	7.8	8 46	7.5	13 41	8.1	22 11	1.8
17	7 08	7.6	9 25	7.5	14 02	8.2	22 49	1.7
18	8 10	8.1	10 15	8.0	14 27	8.7	00 20	1.0
19	8 47	8.3	11 04	8.0	15 00	8.5		
20	0 08	5.0	9 10	8.6	12 50	7.8	15 35	6.6
21	0 50	5.5	6 37	6.4	14 11	7.5	16 06	7.3
22	1 32	5.6	6 55	6.4	14 25	8.0	16 06	7.1
23	5 14	6.4	10 11	8.6	14 43	6.6	21 17	8.4
24	2 57	4.5	10 33	8.6	17 40	5.6	23 15	6.4
25	5 40	5.4	10 58	9.0	18 04	5.6		
26	1 11	6.6	4 41	6.1	11 23	6.1	18 19	2.6
27	2 55	7.1	5 55	6.7	11 53	6.5	19 46	2.5
28	4 12	7.9	7 00	7.2	12 16	6.6	20 20	1.2
29	5 06	6.6	7 55	7.6	12 57	6.8	21 11	6.8
30	5 36	8.4	6 56	7.6	13 21	6.8	21 54	6.9

The time used is Pacific Standard for the 120th Meridian west. It is counted from 0 to 24 hours, from midnight to midnight. The figures for height serve to distinguish high water from low water. Where blanks occur in the table, the tide rises or falls continuously during two successive tidal periods without turning.

To find the depth of water on the sill at the Esquimalt Drydock at any tide, add 30 feet to the height of high water as above given.

House Captains Of V.H.S. Chosen

House captains of Victoria High School for the ensuing year were elected at separate meetings of the four houses as follows:

House 1—Betty Carlow and David Crockett; House 2, Michael Jennings and Netta Hunter; House 3, Jim McKeachie and Alma Malcolm; House 4, Alan Roper and Brenda Woodward. Grade representatives and faculty advisers were also chosen.

A house-naming contest is being conducted for suitable names for the four houses, the winner to receive a prize from the Students' Council.

The sum of $19.75 was realized from the first of a series of dances held on Friday during the luncheon hour, and will be turned over to the Junior Red Cross Society.

SCOUT NEWS

ST. MARY'S SCOUTS

Duty Patrol Leader John Jones opened the meeting of St. Mary's Troop on Friday evening. After inspection, which included pocket inspection, there were drill and games. Following a period of patrol instruction, a game on signaling and compass was held.

OAK BAY UNITED TROOP

The Oak Bay United Troop meeting Friday night was opened by Duty Patrol Leader Bill Bartlett. At the opening horseshoe several Scouts were given information on signaling, first-class and second-class tests. During patrol corners, some Scout's pace was passed. The rest of the evening was spent in marching practice, hand signal drills and games.

ROYAL OAK

The Royal Oak Boy Scouts will hold a 500 card party on Wednesday at 7:45 o'clock in the Women's Institute Hall. There will be chicken prizes and contests.

WE THAT ARE OLD

We that are old have little will
To linger on;
Life may be well enough, but still
The zest has gone.

Yet if death came for us one day
We should feel cheated,
The hope, for which we crave to stay,
Would be defeated.

We live each day, we live each night,
With a dumb pride,
Confident we shall see the right
Yet justified—

Shall see that monstrous braggart strength
Crushed and down-borne—
Confident that the world at length
Will share our scorn.

Yet, to drop out and miss the thrill
Of exultation
That spreads and surges—as it will—
Through all the nation—

To die, obscurely confident
Not clear-assured,
That were indeed a banishment
Hardly endured.

But should death swoop down from the sky
With rush and roar,
An old man may be proud to die
Who dies in war.

He stood where heretofore they stood
Who were the strong,
He fell as men fell who made good
Their names in song.

Though not in limb or sinew staunch
He kept reliance,
The soul unshaken still could launch
Supreme defiance.

So, through swift dark or lingering light,
Let our goal be
Death's honor—or, at last, delight
In victory.

—Stephen Gwynn, in The Times, London.

LET HIM LUG IT

The determined-looking woman marched into the library and asked for a nice book.

"Something light?" asked the assistant.

"It doesn't need to be too light. My husband's outside and he can carry it home for me!"

Sunrise and Sunset

NOVEMBER

Times of sunrise and sunset (Pacific Standard Time), at Victoria, B.C., for the month of November, 1940.

Date	Sunrise	Sunset	Date	Sunrise	Sunset
1	6 59	16 54	16	7 23	16 33
2	7 01	16 52	17	7 25	16 32
3	7 02	16 50	18	7 26	16 31
4	7 04	16 49	19	7 26	16 30
5	7 05	16 46	20	7 29	16 29
6	7 07	16 46	21	7 30	16 28
7	7 09	16 45	22	7 32	16 27
8	7 10	16 43	23	7 33	16 26
9	7 10	16 42	24	7 34	16 25
10	7 13	16 40	25	7 36	16 25
11	7 15	16 39	26	7 37	16 24
12	7 16	16 38	27	7 38	16 22
13	7 18	16 37	28	7 39	16 22
14	7 20	16 36	29	7 41	16 22
15	7 21	16 34	30	7 43	16 21

Meteorological Office, Gonzales Heights.

FANCY TOWELS
Fine Selection to Choose From. Jacquards, Solid Colors, Colored Stripes, Novelty Designs. Face Cloths to Match. Bargain Prices.
"THE WAREHOUSE"
1420 DOUGLAS STREET — 1110 GOVERNMENT STREET

BETTER TRUST US
It's all very well for Heating Engineers and Scientists to delve into the mysteries of "British Thermal Units," but to hundreds of wise Victoria householders these initials mean "Better Trust Us," because they know.

You're O. K. When You Order Kinghams!
KINGHAM-GILLESPIE COAL CO. LTD.
Victoria's Fuel Phone E 1124

TODD TO TALK
W. D. (Double D) Todd respectfully asks you to listen for a few minutes to an important statement about Taxes and the Civic Election.
CFCT, MON. 6:45

STOCKER'S SECURITY STORAGE LTD.
VICTORIA'S FINEST FURNITURE WAREHOUSE
MOVING · PACKING
PHONE G 3181

VICTORIA'S MOST INTERESTING STORE
Beautiful Gift Boxes of Stationery
No more delightful gift than a lovely box of Fine Writing Paper and Envelopes — and what a variety you can find at Diggons! Miniature Cedar Chests filled with Stationery at $1, $2 and $3. Other De Luxe Boxes up to $5. Stationery Compendiums from 25c.
GOLD INITIALS FREE
On all boxes of $1 or over we will engrave initials in Gold on the paper FREE of charge.
MOST COMPLETE CHRISTMAS CARD DISPLAY OF ALL
No matter whether you want a dozen 5c cards for 50c or the most exclusive of Raphael Tuck or Valentine productions Diggons is definitely the place to choose. Personalized Cards designed or names engraved right in our own Engraving Plant.
UNIQUE DIARY CALENDAR FREE!
As long as they last. "My Calendar of Memories," a delightful Memory Jogger for all events in 1941. If you can't call we will mail if postage is included with request.
CHILDREN'S BOOKS
CHRISTMAS ANNUALS
DIGGONS
DIGGON HIBBEN LIMITED
1210 GOVERNMENT

House Coats
CHENILLE HOUSE COATS $2.95
CREPE HOUSE COATS $2.98
TAFFETTA HOUSE COATS $2.98
SILK CHENILLE HOUSE COATS $4.95
SATIN HOUSE COATS $4.95
BABY TUFT CANDLE-WICK HOUSE COATS $4.95
FLANNEL HOUSE COATS $4.95
CORDUROY HOUSE COATS $6.90
DICK'S DRESS SHOPPE
1324 Douglas — Phone E 7552

Monthly War Savings Objective for B.C. Is One Million Dollars

National Chairman and Secretary Confer With Local Officials On New Campaign Plans—Provincial Paid Executives Appointed

ONE million dollars a month in war savings certificates is the quota allocated to British Columbia under the revised plan now under way throughout the Dominion, W. H. Sommerville, national chairman of the war savings committee, and W. H. Budden, national secretary, revealed while on a visit here yesterday.

"Canada's war effort is now in high gear, and the war savings movement must keep pace with it," Mr. Sommerville stated. "The people of Canada must learn to sacrifice their standard of living in order that the Empire's standard of fighting shall not suffer. Every Canadian has a duty to become a regular war-saver for the duration."

The Dominion Government has set a new national objective of 120 millions of dollars a year to be raised through war savings certificates, he said. One-tenth of this amount has been assigned to British Columbia. The Vancouver Island allotment is $170,000 monthly.

CO-OPERATION NEEDED

Under the new plan, steps are being taken to reorganize and intensify the activities of the war savings campaign and bring home more urgently to everyone the need for co-operation in order that this objective will be reached, and maintained each month.

After conferring with Chris Spencer, provincial chairman, in Vancouver on Friday, Mr. Sommerville and Mr. Budden came on to Victoria and spent most of yesterday in consultation with F. E. Winslow, local representative on the provincial council; Duncan MacBride, Victoria chairman, and others, working out plans for further campaign efforts here.

Mr. Budden said that already over half-a-million Canadians have bought war savings certificates, and that they are being issued at the rate of 10,000 per day. "But we have only started," he emphasized. "Our organization to date has been on what might be called a charity-bazaar basis—our new objective requires that we become organized on a big business basis."

APPOINT PAID EXECUTIVES

One of the major developments of the new war savings campaign is the decision to appoint a full-time paid executive assistant in each province to assist the voluntary provincial chairman, Mr. Budden announced. He said that R. R. Brough, Victoria, formerly branch manager of James Richardson & Sons, both in this city and at Edmonton, has accepted the position for the Province of Alberta. G. Nelles Stacey, Vancouver financial agent, has been appointed for British Columbia.

Another feature of the campaign will be the sale of special war savings Christmas cards, which will be available at all banks and postoffices within the next week or so. The cards, attractively printed, will be given free on the purchase of a war savings stamp.

Mr. Budden said that the employer-employee payroll deduction method of war savings was considered of great importance by the national committee, which was pleased with the way employers have made this plan available to their employees so far.

"The response has been most satisfactory, but it can be greatly extended," he stated. "Every wage earner should recognize his duty to serve on the home front, and every employer must recognize his duty to help to provide the necessary facilities."

Mr. Sommerville and Mr. Budden are registered at the Empress Hotel.

Kipling Society Gives Concert to Three Services

The Kipling Society sponsored a popular programme at the Salvation Army Three Services Club on Thursday last. Kipling songs and recitations, readings, and other turns providing the entertainment for the 150 men of the army, navy and air force who were present with mothers, wives and sweethearts. Those taking part were Mrs. Maud Barclay, Miss Dorothy Parsons, K. W. Symons, K. C. Symons, Arthur Jackman, Paul Michelin, C. B. Winter, H. J. Davis, and the president of the society, A. E. G. Cornwell, who acted as chairman.

At Artillery Practice

A Gunnery Class at Petawawa Training Camp Is Shown as It Prepares a Field Gun for Firing on One of the Big Camp's Artillery Ranges.

WINDED

Little Girl (innocently to new rector)—Will you please see how many times you can run round the garden?

Rector (surprised)—I couldn't, my child. But why do you ask?

Little Girl—Oh, merely because dad said you were so long-winded.

Dress

Coat

Suit

it's all the same to "Sanitone"

You take no chances when you send your most treasured garments to New Method—because we simply won't let you be disappointed. The modern "Sanitone" system (exclusive with New Method) not only means complete INDIVIDUAL Cleaning, it also means marvelous restoration of Shape, Color and Fabric. You might call it one dollar's worth of magic.

NEW METHOD
LAUNDERERS – DRY CLEANERS – DYERS

G 8166

Obituary

KRAUS-FESSEL—One of the group of refugees who came here about two years ago to escape Nazi terrorism, Mme. V. E. Kraus-Fessel, aged fifty-six, died Friday afternoon at a local auto camp. She had been seriously ill for some time, having left the Royal Jubilee Hospital recently after being a patient for six weeks. Mme. Kraus-Fessel was a member of an old German landed family and during the Great War did much social service work throughout Germany. Funeral arrangements are in the hands of Hayward's B.C. Funeral Company.

BAIGENT—There passed away at St. Joseph's Hospital on Friday Ralph Innes Baigent, aged fifty-seven years. Mr. Baigent, who lived on St. Lawrence Street, was born in Reading, England, and had been a resident of this city for many years. He is survived by two brothers and three sisters in England. The remains are resting at the S. J. Curry & Son Funeral Home and announcement of the funeral will be made later.

KEIR—There passed away at the Royal Jubilee Hospital yesterday, after a long illness, Mrs. Mary Stuart Keir, aged seventy-one years, a native of Glasgow, Scotland, and a resident of Victoria for twenty years, her late residence being 1460 Dallas Road. She is survived by her widower, John Keir, at the family residence, and one sister in Scotland. Private funeral service will be held on Tuesday afternoon at 2:30 o'clock from the Thomson Funeral Home. Rev. N. J. Crees will conduct the service, after which interment will be made in Royal Oak Burial Park. It is requested that friends kindly omit flowers.

WRAY — Miss Frances Margaret Forbes Wray, 646 Dunedin Street, second daughter of the late Anna and William Wray, J.P., Oak Park, Letterkenny, County Donegal, Ireland, died on Friday. Funeral will be held from Sands Mortuary Chapel on Monday afternoon at 2 o'clock, Rev. Canon Chadwick officiating.

DAVIES — Many sympathizing friends attended the funeral of Evan Davies held yesterday afternoon from Hayward's B.C. Funeral Chapel. Rev. F. W. McKinnon conducted the service and the hymns sung were "Nearer, My God, to Thee" and "Rock of Ages." An abundance of beautiful floral offerings surrounded the casket. The following were the pallbearers: Joseph E. Wilkinson, Douglas Wilkinson, James Rowan, John McKibben, Walter Bridges and Henry Fielder. The remains were laid at rest in the family plot in Ross Bay Cemetery.

McKENZIE—The funeral of Miss Amanda McKenzie took place yesterday afternoon from 759 Kings Road, F. Kilborn conducting the service in the presence of many friends. The hymns sung were "Rest in the Tender Love" and "Asleep Through Jesus." Interment was made in the Colwood Burial Park. The following were pallbearers: Alfred Price, R. L. Carter, J. Tracey, F. Kilborn, V. Clark and J. H. Claydon. Arrangements were with the Thomson Funeral Home.

BROOKS—Funeral services for William Mitchell Brooks will be held Monday afternoon at 1:30 o'clock from the S. J. Curry & Son Funeral Home. Rev. William Allan will officiate and interment will take place in the Colwood Burial Park.

LUCAS — Private funeral services were held yesterday afternoon in McCall Bros.' Funeral Chapel for John Savage Lucas. Rev. James Hood conducted the services, and interment was made in Royal Oak Burial Park, with the following as pallbearers: W. Lucas, E. Lucas, A. Lucas, A. Smith, C. H. Walker and J. F. Gardiner.

FEW READY TO LEAVE LONDON

Continued from Page 1

may be safer, but is infinitely more dull. In this writer's opinion, life in shelters—and he has seen a good deal of it—can certainly not be called exciting, but there is a metropolitan warmth, a sort of thick atmosphere of neighborliness, that Londoners love.

RATIO SURPRISINGLY LOW

It cannot be denied that the proportion of human casualties to the amount of physical damage by the German bombers is surprisingly low and we must thank the Anderson shelters and the deep underground refuges for that fact. I have seen row after row of houses shattered almost beyond recognition with, fortunately, not a single human being killed. The reaction is inevitable. People have come to feel that German bombers are not quite as deadly as was thought, and consequently Londoners are slow to leave their beloved city.

There was a certain slackening in the air raids recently and that helped to slow down evacuation figures among women and children, but the Government is losing no opportunity of emphasizing that danger from the air is by no means over. There is a Government scheme by which mothers register as being willing to take their children away. About 6,000 people a day was the average number of those giving their names in for evacuation. Then the bombing became somewhat more intense and about a month ago 10,000 women and children registered in one day. Figures dropped rapidly as nights became quieter, and I reckon that not more than 1,000 registrations daily are made now. I was told that during the week-end the figures dropped as low as 300.

DIFFICULT PROBLEM

The Government realizes that there is a hard core of Londoners whom only very drastic measures will drive away, but at the same time it is difficult in present circumstances to apply such measures. A long time ago the Government took powers to evacuate people compulsorily should necessity arise. But how could such powers be applied? Take the case of an East End mother with a husband at work and with three or four small children. Are the police to go to their little house and tell the mother that she and the children are to go into the country by a certain date? Supposing she says she won't? Is she going to be forcibly removed with the children, leaving the husband to fend for himself, or will she be left with the husband, and the children taken away by force?

A dozen cases of that sort and you would have a whole district up in arms, and the harm that would be done would be politically more serious than if these people were left to use their own discretion, however much that discretion might be out of keeping with the Government's considered policy.

I am quite sure that any form of compulsion will be ruled out.

I have dealt up to now with parents and young families, but much the same condition of affairs prevails among young people who might earn quite a decent living in the provinces. More especially is this the case with girls for whom there is a great demand outside London to go into domestic service. They will not do it. They say they are dull in the country. They will not leave London or any of the big towns and they would rather be bombed somewhere where they can see the shops and an occasional picture house than earn five or six pounds a week in a quiet country hotel. Girls love war jobs in London, where of course many of them have been absorbed in the factories which have sprung up everywhere to produce munitions and every kind of equipment for the war machine.

LITTLE EVIDENCE OF NERVES

Among that class, as among every class of this community, there is astonishingly little evidence of war nerves. This fact can be checked any night in the shelters. What is very evident is the absence of what I would call elementary amenities in most shelters. Certain rough and ready sanitary arrangements do exist and efforts are made to disinfect these crowded places, but until recently it was impossible to get a cup of tea or even a cracker unless you brought a thermos flask and a bag of food with you.

The tea-drinking Englishman or woman appears to be spurred to further tea drinking orgies by the German airmen. The first thing that one hears after a stick of bombs has been dropped is, "Well, that's that! Let's have a cup of tea." This beverage puts these people into great heart and the Ministry of Food knew what it was doing when it made arrangements for the release of vast quantities of tea, butter, sugar and other rationed commodities to enterprising caterers who established stalls in the different shelters.

TEA GREAT STANDBY

One of these men was telling me the other night that since he started his canteen he had kept a rough record of the food and drink consumed by each person in the shelters he served. Food was negligible; certain quantities of ham sandwiches and things called rock cakes, a very dusty and to me unappetizing form of pastry, were in demand, but tea was the great standby. On an average every adult, and I expect most young people too, have three cups of tea every night; one on coming down to the shelter in the evening, another somewhere round about midnight, unless they are asleep, and one before going home in the morning. The amount of grumbling that went on in shelters about not being able to get any tea before this system had been devised was almost unbelievable, and it should not be forgotten that grumbling begets grumbling.

In all probability these happy tea drinkers will now be more than ever disinclined to leave their beloved London.

The addition of an Electrical Manufacturing Department was announced this week by Kendall Radio Laboratories, Ltd. Save money by buying direct from this manufacturer. ...

READY TO MAIL! DADS Special OVERSEAS Package COOKIES 64¢

Solve Your GIFT PROBLEMS

Choose Perfect Gifts With This Gift Guide. Your Favorite Gift Store Is Represented Here With an Item Hand Picked for Perfect Giving. Choose Gifts for Young and Old . . . Men, Women and Children.

ENGLISH GIFT SHOP
725 YATES STREET
"The Gift Problem Is Our Business"
INSPECTION CORDIALLY INVITED

INDIAN SWEATERS, SOCKS, MOCCASINS, GLOVES
INDIAN CRAFT SHOP
1230 BROAD ST. E 2423

COME AND SEE OUR WINDOW — AT 1411 GOVT. STREET
SILK LINEN CHINESE CURIOS
WING SANG LUNG CO.
Pre-Christmas Sale
EMBROIDERED SILK SLIPPERS, Pair 95c
MANDARIN RINGS. All Real Stone. Each 40c
Large Shipment of Household Linen and Cotton With Fine New Designs
Five-Piece Tea Set for 65c
WING SANG LUNG CO., 1411 GOVT. ST.

LARGE SELECTION OF GIFTS
Wee Tots to 14 Years
THE STORK SHOP
681 FORT ST., Near Broad G 2661

YOU MUST SEE OUR
Gift Shirts
Beautiful patterns — New designs Shirts he will really appreciate. We think you will like them. From
$2.00
Individually Boxed
PRITCHARD'S
1227-1229 Government Street

BUY BRITISH AT
LEES
BRITISH SWEET SHOP
Entrance to Union Bldg.
612A VIEW STREET
English Cake Decorations, Cake Frills, Artificial Holly, Robins, Etc., Chocolates and Toffees

Piccadilly Shoppe
"Direct From England"
LADIES' WEAR
SCOTCH SWEATERS
1105 Gov't. St., Opp. C.P.R. Ticket Office

Artistry - Quality - Satisfaction In Your Purchase Visit
THE ARCTIC STUDIO
615 FORT STREET

Art Chapman
1113 DOUGLAS STREET
● MEN'S ● SHOES ● SLIPPERS ● SOCKS

GIFTS FOR THE GARDEN
Camellias, Rhododendrons, Azaleas, Heathers, Fruit Trees, Roses, Etc.
LAYRITZ NURSERIES, LTD.
772 FORT STREET PHONE G 3733

Announcing THE OPENING OF BIRD'S BABY NEST
Exclusive Baby Wear
AND CHILDREN UP TO SIX YEARS
1465 DOUGLAS ST. TELEPHONE E 6834
MRS. R. M. G. BIRD

A BOY OR GIRL REALLY WANTS!
C.C.M. "PERFECT" BICYCLES
MACHINES FROM $33.75 UP
JOYCYCLES, WAGONS, SCOOTERS
Small Deposit Will Hold
PEDEN BROS., LTD.
1410 Douglas Street - Phone G 5911

WHY NOT GIVE Her a . . . Gift Certificate?
● PERMANENTS ● FACIALS ● SHAMPOOS
ANNAS TAYLOR BEAUTY SALON
1004 Broad St. E 6015

GIFT BASKETS OF FRUIT
● DELICIOUS HOME-MADE CHOCOLATES
● GLACE FRUITS
● CHOICE CALIFORNIAN FIGS
● DATES and
● AUSTRALIAN RAISINS
LILLEY'S CONFECTIONERY
1400 DOUGLAS ST. E 5611

Our Anniversary Specials . . .
INDIVIDUALITY IN PERMANENT WAVING AND HAIR STYLING
MADELIN BEAUTY SALON
780 FORT STREET PHONE E 2334

BUY YOUR CHRISTMAS CARDS AND CALENDARS FROM
THE VICTORIA BOOK & STATIONERY CO., LTD.
Phone G 1013 1002 Govt. St.

THE MARY CONSTANCE DRESS SHOP
"EXCLUSIVE EVENING GOWNS"
784 FORT STREET PHONE E 4932

Give a Permanent
THIS CHRISTMAS
Sussex Beauty Salon
706 Broughton E 5115

WOODWARD'S
FLOWERS FOR CHRISTMAS
619 FORT ST. G 5614

Persian Arts and Crafts
"Where East Meets West"
PENDANTS - NECKLACES
Matching Earrings and Brooches etc FORT ST. E 8134

GIVE HIM A SUIT . . .
For Christmas . . . It'll Be Something Different
CHARLIE HOPE & CO.
Ladies' and Men's Fine Tailoring
1434 GOVERNMENT STREET

THE PIPE SHOP
Fort and Gov't Streets
PIPES - WALLETS - POUCHES

ENGLISH SWEET SHOP
726 YATES STREET
LARGE SUPPLY OF ENGLISH CHOCOLATES AND NOVELTIES

Living Gifts for Christmas at
The Pet Shop
Puppies, Kittens, Canaries, Lovebirds, Parrots, Guinea Pigs, Rabbits, Bantams, Gold Fish, Turtles, Etc.
Deposit Will Hold
1412 DOUGLAS ST. G 5721

Maurice Carmichael
1023 FORT STREET, VICTORIA, B.C.
Everybody Wants and Appreciates Beautiful Silver
MAKE THIS A SILVER CHRISTMAS
We Have the Finest Selection of Quality Silver at Strictly Moderate Prices

Get Your Christmas Goods at
McMARTIN'S LEATHER GOODS
716 Yates Street Phone G 6613

Kidney Acids Rob Your Rest
Many people never seem to get a good night's rest. They turn and toss—lie awake and count sheep. Often they blame it on "nerves" when it may be their kidneys. Healthy kidneys filter poisons from the blood. If they are faulty and fail, poisons stay in the system and sleeplessness, headache, backache often follow. If you don't sleep well, try Dodd's Kidney Pills—for half a century the favorite remedy.
Dodd's Kidney Pills

OMEGA

Exact Time For Life

$37.50

U-12—Military type stainless steel model with black luminous dial.

$55

A-69 — Ladies' model in 14 Kt. yellow gold filled with 14 Kt solid gold end pieces

WENGER'S, LTD.

QUALITY JEWELERS SINCE 1876

653 YATES STREET TELEPHONE E 5521

NAVY! ARMY! AIR FORCE!

UNIFORMS, HATS, REGALIA

The Largest Stock of Uniforms, Hats and Every Type of Regalia in Western Canada at Lowest Prices

IF IT'S TO BE HAD . . . WE'VE GOT IT

THE ST. JAMES TAILORS

(Pacific Coast Naval and Military Outfitters) Contractors to H.M.C. Government

717 VIEW STREET, VICTORIA

(Near Royal Dairy, Right Next Britannia Branch, Canadian Legion)

WATERPROOF CLOTHING

KHAKI JACKETS AND PANTS WITH OILSKIN LINING

OILSKIN COATS, PANTS, JACKETS, HATS, CAPES AND LEGGINGS

RUBBER SUITS, COATS, HATS AND BOOTS

F. JEUNE & BRO., LTD.

576 JOHNSON STREET G 4639

WAGE REGULATION BEING CONSIDERED

Continued from Page 1

sibly in other lines of work as well. The suggestion for some form of national wages uniformity and regulation is stated to be coming again before Cabinet itself next week.

Already the Government has made it an offence for any employer to "entice" a worker, engaged in war production, from his present war job by offering him higher wages. This was done on complaints from employers in war industry that production was being dislocated by frequent moves of skilled men from one war plant to another.

"I believe that order has been well observed and has to some extent met the situation," Labor Minister McLarty states. But men are still free to move from one war factory to another for higher pay, where there has been no "enticement." It is regarded as likely that in the near future definite steps will be taken by the Federal authorities to assure uniform rates of pay for the same types of war work in different localities. Both labor and employers have complained about inequality of wages in different plants for the same type of war work.

But a Cabinet decision will have to be made before long on the larger problem of wages in general throughout Canada. With rents and commodity prices subject to control of the Wartime Prices and Trade Board the question of permitting wages to soar without restraint has to be dealt with one way or other.

The Government view, at present, is against hasty action, although some move will undoubtedly be made toward a measure of control of wages in war factories where more than one plant is engaged on similar types of work. The Government is seeking to determine whether general unrestricted wage increases throughout the Dominion, in the face of cost of living control, would seriously unbalance the national war economy. On the result of this investigation and on the degree to which labor itself is willing to co-operate, ultimate Government action will depend.

ANNOUNCING

The addition of an Electrical Manufacturing Department to Kendall Radio Laboratories, Limited.

Save Money by Buying Direct From the Manufacturer.

BABY BUGGIES, CRIBS AND HI-CHAIRS

FRANK'S FURNITURE

860 YATES ST. (In the Theatre Block)

ROSE FUEL CO.

1700 DOUGLAS ST. PHONE E-1185

D. D. McTAVISH

INSURANCE

Fire and Automobile

NOTARY PUBLIC

618 Broughton St. Tel. E 9814

NEW MANAGER

C. C. ANNETT

Confederation Life Association has transferred Mr. Annett to Victoria as manager for Vancouver Island, succeeding Mr. F. Lewin, recently retired on pension. Mr. Annett was former manager at Confederation Life's Port Arthur branch, and is well equipped by experience and training to serve the many policy owners of Confederation Life on the Island.

PASSES AT NANAIMO

NANAIMO, Nov. 23.—Samuel McMasters, of Vancouver, whose registration card stated his address was 967 Howe Street, was found dead in bed in a Commercial Street boarding house this morning. He was in his sixties and was employed as a carpenter at Wakesiah Military Camp. He is said to have been under medical care for a heart condition. The remains are at Jenkins Funeral Home.

Juvenile Home—In a letter to the City Council, the Attorney-General's Department pointed out that the Juvenile Court Act provided that "the municipal council of every municipality in which a juvenile court is established, and in which there is no detention home, shall provide such a place satisfactory to the Attorney-General." The letter urged that the matter be taken up forthwith.

GREATER VALUE IN NEW DODGE CARS

Luxury Liner Special Features Fluid Drive, Grace and Beauty in Flowing Lines

To drive the new 1941 Dodge Luxury Liner Special, the lowest priced car with this sensational development, is an introduction to a new high standard of driving comfort and pleasure. They are now displayed by Begg Motor Company and you are invited to see one, to get behind the wheel and prove to yourself the amazing smoothness and driving ease of the new Dodge. Sink yourself in the super comfort of supersoft, chair-high seats, experience the stepped-up performance of the Red Ram ninety-one horse power motor, thrill to the graceful flowing lines that bespeak power, speed and security. The Dodge Luxury Liner has everything to rank it at the top of the list this year and to drive it is to experience something new in motoring. ***

Stop risking your beauty with lukewarm water

Have hot water that is crystal clear from a silvery "Monel" tank. A hot water boiler made of this solid white metal is clean and rustless. Why put up with tank trouble and frequent replacements? A "Monel" hot water tank is guaranteed for 20 years against leaks or failure due to rust or corrosion.

Only 50c a Month

You can rent an AUTOMATIC GAS WATER HEATER with Monel metal tank for only 50¢ a month. Delivery is made immediately. Installation is free. Gas used is charged on a special low water-heating rate.

B.C. ELECTRIC

City and District

Man Missing—Immigration officials reported to police that Sigurd Larsen, forty-three, Norwegian, was missing from Ss. Abraham Lincoln at Vancouver.

Final Meeting—The final meeting of the court of revision on the assessment roll will take place in the City Hall council chamber at 10 o'clock Monday morning.

Ward Four Ratepayers—Saanich Ward Four Ratepayers' Association will hold a meeting in Marigold Hall on Monday night at 8 o'clock. Reeveship and prospective candidates are invited to attend.

Social Credit Society—The weekly meeting of the Social Credit Society will be held on Tuesday, at 224 Pemberton Building, at 8 p.m. Non-members are cordially invited to attend.

Homes Raided—Three residents of the 2700 block on Scott Street reported to police yesterday that coal had been stolen from the basement of one house, vegetables dug up from the garden of another, and a clothesline raided at a third home. Constable Alex Nichol investigated.

Closing Airport Roads—All gazetted roads within the R.C.A.F. airdrome area at Patricia Bay are being canceled by the Provincial Department of Public Works, with the exception of the main airport road and portions of the West Saanich route, it was announced yesterday at the Legislative Buildings.

War Cannon—Mayor Andrew McGavin received the following telegram yesterday from A. D. Frumento: "Please do not move the anti-aircraft gun taken from the Causeway to your yard until word from the Department of National Defence, Ottawa, advises you as to its disposition."

Eight Fined—Two motorists were each fined $10 in the city police court yesterday for exceeding the speed limit. Two others each paid $5 fines for neglecting to observe stop signs. Another was fined $5 for failing to have a driver's licence. Three paid $2.50 fines for parking over the hour limit.

Kipling Society—George M. Murray, M.P.P., member of the Central Society, London, will be the guest speaker at the monthly meeting of the Victoria Kipling Society, to be held on Tuesday next at 8 p.m. in Room 301, Union Building. All interested are cordially invited to attend the meeting.

Contest Entries—Entry forms for the Junior Chamber of Commerce's annual Christmas Residential Lighting Contest will be available tomorrow afternoon. The forms will be placed in department stores, electrical stores, and at the Chamber of Commerce office, Arcade Building.

Harbor Refuse—In a letter to the City Council, Capt. R. W. McMurray, manager of the B.C. Coast Steamship Service, stated that discarded timbers were being placed temporarily in the Inner Harbor for rafting and subsequent removal by contractors on completion of wharf repairs.

Committees Active — The select committee on revision of the Provincial Elections Act will meet at the Legislative Buildings tomorrow at 10 a.m.; the standing committee on Mining at 9.30 a.m. tomorrow; and the standing committee on printing at 10 a.m. on Tuesday, according to notices posted yesterday in legislative corridors.

St. Mary's Men's Guild—St. Mary's Men's Guild will hold their next meeting in the hall on Thursday evening at 8 o'clock, when H. J. Pendray will give a talk on his trip to Norway, Holland and Denmark, illustrated by lantern slides. In view of this interesting lecture, and Thursday being nomination day, a good attendance is expected.

Jail Term — Joseph I. Hanley, a soldier, was sentenced to serve fifteen days in jail for stealing a wrist watch from William Gibbons on November 17, when he appeared in the city police court yesterday. In imposing sentence, Magistrate Henry C. Hall commented: "It looks to me as if you were one of those men who should not drink."

City's Temperatures — Maximum and minimum temperatures recorded yesterday at the Dominion Meteorological Observatory on Gonzales Hill were 46 and 35 degrees, respectively. The maximum temperature observed on the grounds of the Strathcona Hotel was 47 degrees and the minimum 36 degrees. The precipitation at the latter location was .03 inch.

Cyclist Injured — Kenneth Parry, 99 Moss Street, received cuts and abrasions, a possible fracture of the shoulder and concussion when he was knocked from his bicycle last night on Oxford Street, after colliding with an automobile driven by D. Meharey, 25 Howe Street. He was taken to the Royal Jubilee Hospital in the police ambulance and was treated by Dr. F. M. Bryant.

Pedestrian Injured—Mrs. Isabella Peters, 2024 Oak Bay Avenue, received a fractured left leg last night when she was struck by a car driven by Ian W. Mackenzie, 1051 Oliver Street, on Oak Bay Avenue, police reported. It was stated that Mrs. Peters stepped from behind a parked car. She was taken to the Royal Jubilee Hospital by C. & C. ambulance and was attended by Dr. E. L. McNiven.

Tenders Are Called—Tenders for the painting of the Highway Traffic Building, on Georgia Street, Vancouver, are being invited by the Provincial Department of Public Works, returnable at noon on December 2. Specifications are available at the Legislative Buildings, Victoria, and at the Courthouse, Vancouver. A deposit of $100 for due performance of the contract must accompany the bids.

CANADIAN-MADE TOYS FAVORED

David Spencer's Toyland Shows Almost Exclusively British Goods

Since last Christmas, children of Victoria will be glad to know, Santa Claus must have put down, with rather unusual firmness, his big-booted foot and declared a boycott on all enemy-manufactured toys for his Christmas deliveries this year.

At least that is how it seems, judging by the samples of his pack which are displayed in David Spencer's Toyland.

"Canadian and British-made are good enough for me!" the collection seems to shout on his behalf.

As a demonstration of what Canadian and British manufacturers can do, Spencer's Toyland is most encouraging. No one would ever suspect the hand of a novice toy-maker in any of these delightful playthings, every one of which bears the stamp of art, quality and durability.

THE TOYS

Cuddlesome toys for very little people have never been more attractive. Especially is this true of the Arctic dolls made of some kind of artificial silk floss, with parka bonnets framing their peach-soft faces, and chunky arms and legs hidden away in the close-fitting mitten-sleeves and trouser-socks. They are, in fact, a new kind of Teddy-bear version of a doll.

Belonging to the same kind of world are all manner of animals, all emanating from the same firm of Eastern Canadian manufacturers; puppies; Teddy bears, brown, orange and yellow; pandas, Mickey Mouses, elephants (one in blue and white had particularly wicked eyes).

Incidentally, pandas, the parents are discovering, are supplanting Teddy bears in the affections of small people.

Above these, staring down in a superior way from a higher shelf, were elephants, dogs and giraffes of waterproof leather, and just across the way, a little world apart, rampfuls of chintz and cretonne and black velour puppies, their tongues showing in happy anticipation of the first supper they will have in the new homes they will find themselves in after Christmas. Believe it or not, some of these doggies wear overalls and braces. But so do their small playmates overhead, sunbonneted maidens and breeched boys.

HEAVIER TOYS

Moving through Toyland one comes upon such a wealth of things: Little blackboards to hang on the wall or to place on easels for kindergarten work; doctor and nurse sets, complete with stethoscope and thermometer, for playing hospital; bass drums with cymbal attached, the sets coming in different sizes for different aged children; brightly colored pull-toys, with a bell in the wheel, for tiny tots; rubber animals that squeal, done up in sanitary Cellophane wrappings; tinkertoys for construction work; model airplanes; doll cribs and doll carriages; kindergarten sets of every kind and several colors; model clay sets; weaving sets for girls; wood-burning sets; games of all sorts for whole families of children to share, one called "Submarine Chaser" being quite exciting; tool sets; floor sweepers with real brushes; electric trains with switches; toy picnic sets which can really be used; ovens and baking sets; tea sets with real kettles that can boil water; American-made laundry sets with washing machine, wringer, ironing boards and laundry basket complete.

Bigger boys will particularly like the "G" man sets, consisting of policeman's cap, belt, holster, manacles, pistol, police badge, whistle, etc.; the junior pilot sets, consisting of naval cap, goggles, wrist watch and compass, gauntlet cuffs, and the mechanical trains with tracks, switches, stations, etc.

HEAVY ROLLER TOYS

Heavy roller toys are really serviceable, with wheels that stand any amount of work. Such are the heavy metal trucks, the wrecker cars, the Shell Oil wagons, the small wheelbarrows, tricycles, kiddie cars, and other Canadian wheel goods turned out by the C.C.M. factory in Vancouver and Eastern Canada; also the doll buggies, which will stand any amount of service in taking dollie for an airing.

The department is in charge of W. Wightman, with Roy Heaton and Mrs. B. Kennedy looking after the sales.

Military Forces In Need of Men For Cooking Duty

IT'S an old military axiom that an army marches on its stomach, but several military units in this area won't be able to go far unless there is a ready response to the army's urgent appeal for cooks. Yesterday the District Depot, which recruits for all regiments, said it was becoming impossible to fill the many demands received almost daily for men trained in the preparation of the good meals that soldiers need. The army has its own school of cookery here, and the District Depot is making a strong appeal for recruits for the school, which, while preparing men for important war services, also gives them valuable training for post-war employment. Intending recruits should apply to the District Depot, Bay Street Armoury, between the hours of 8:30 a.m. and 8:30 p.m.

TURKHAN WINNER OF ENGLISH RACE

THIRSK, England, Nov. 23 (CP).—The Aga Khan's Turkhan today won the Yorkshire St. Leger, wartime substitute for the abandoned Doncaster classic for three-year-olds.

Turkhan, ridden by Gordon Richards, paid 4 to 1 and finished three-quarters of a length ahead of the 9-to-4 favorite, Stardust, also owned by the Aga Khan.

The Earl of Rosebery's Hipplus, 4 to 1, was third, three quarters of a length back.

Announcements

Superfluous hair, moles, birth marks etc., removed by Electrolysis. Miss Hanman, specialist, London, England, over twenty-five years practical experience. Recommended by the medical profession, positive cure guaranteed, call for booklet. Phone G 7642, 203 Scollard Building.

Rosicrucian Order, AMORC, free lecture, 215 Hibben-Bone Building, Thursday, November 28, 8 p.m. Subject of lecture, "The Awakening of the Power of Mastership." You are cordially invited.

Christmas Cards—Personal Greeting Cards in many varieties and styles for your selection. Call in and see our samples today. The Colonist Printing Department.

The Florence Nightingale Chapter, I.O.D.E., will hold its annual bazaar at the Victoria Truth Centre, 734 Fort Street, Saturday, November 30.

Royal Oak Inn — Cosy fireside luncheons, teas and dinners. Supper dances Saturdays. For all reservations phone Colq. 152. New heating system installed.

Wedding Stationery — Invitations, Announcements, At Home and Reception Cards, etc. For correct styles and quality materials see The Colonist Printing Department.

University Extension Lecture, Monday, November 25, 8:15 p.m., Central Junior High School; speaker, Mr. Ira Dilworth; subject, "Shakespeare's England."

Meet old friends at the 30th anniversary party, Sir James Douglas School auditorium, November 27. Silver tea, 3 to 5 p.m.; dances and games, 9 to 12 p.m., 25c.

Women's Guild, St. Andrew's Presbyterian Church, will hold a supper and concert in lecture room of church, Broughton Street, November 28, 6 p.m.

Guild of Friendship presents concert, Tuesday, Dec. 3, 8 p.m., Memorial Hall. Proceeds to Cathedral sewing circle.

Rummage Sale, Saturday, November 30, at 735 Pandora Avenue. First Cathedral Boy Scout Association. Doors open 8:30 a.m.

Canadian Kennel Club president will give an address at 8:00 p.m., November 26, at the Empress Hotel. All dog fanciers welcome.

The following were the lucky numbers at the Daughters of St. George Lodge No. 83 bazaar: 1040, 1287, 783, 373, 1327, 369, 117, 1461, 1781, 1450, 243, 130, 1834, 1336, 787, 1062, 725, 599, 256, 860, 1472, 474, 692, 472, 971, 1474, 1158, 591.

Hard of Hearing Club bazaar, Wednesday, 27th, at Miss Spencer's, 930 Moss Street. Home cooking, fancywork, tea.

Ballroom Lessons. Special first three lessons, 50c each, then pay only 25c. Saturdays at 8. Oak Bay Ballet School. E 7291.

The Old Charming Inn, formerly Oak Bay Hotel. Comfortable rooms, excellent meals. G 0267.

Shop early for the smart Christmas gifts at McMartin's Leather Goods, 716 Yates Street.

Paisley Cleaners and Dyers. We call and deliver. G 3724.

Christmas Bazaar, Saturday, December 7, in the King's Daughters' Rooms, Hibben-Bone Building, Government Street, sponsored by Victoria King's Daughters' Organization. Tea, home cooking, novelties, needlework, candy, etc.

Free—Colonist Song Sheets, Advertising Department.

Free — Colonist Cookbook, now available, Circulation Department.

"Never had so much fun in my life!"

While the Steinway may cost a little more than any other piano, it is actually a far better investment and its purchase is only a matter of a few additional payments on our easy payment plan.

Music is culturally important to your child. It enhances the child's personality . . . creates character and taste . . . helps make friends. So whatever you do give your child the right start on the most glorious instrument in all the world . . . a Steinway.

For eighty-eight years the Steinway piano has been the first choice of famous concert artists. Since the days of Liszt and Wagner right up to today of Rachmaninoff and Paderewski all great artists have used the Steinway exclusively. Give your child the advantage of learning to play on an instrument such as the immortals of music have used and advancement will be far more noticeable than with any other instrument.

STEINWAY

THE INSTRUMENT OF THE IMMORTALS

FLETCHER BROS.

1130 DOUGLAS STREET (VICTORIA) LTD.

The Way to Send to ENGLAND

SAVES

TIME • TROUBLE • MONEY

LET US MAIL A PARCEL FOR YOU

PARCEL NO. 2— 2-Lb. Canned Butter, 2-Lb. Cube Sugar $2.10

PARCEL NO. 4— 2 Lb. Canned Butter, 2-Lb. Red Label Tea $2.95

Phone G 7181 for Our Suggestion List

SCOTT & PEDEN, LTD.

Phone G 7181 510 Cormorant Street

ST. JOHN AMBULANCE ASSOCIATION (Victoria Centre)

Lectures on FIRST AID TO INJURED, HOME NURSING, INDUSTRIAL FIRST AID

Also Re-Examination in Industrial First Aid

For Information Apply Secretary - FRED A. JACKSON - G 5436

NO. 1 FIR MILLWOOD

2 Cords $4.50 Dry Millwood $5.00 Per Cord

G 2647 GEO. HARKNETT G 2647

Distributor, Lemon, Gonnason Mills

Fried Chicken Dinner

Served Every Day From 11 A.M. to 9 P.M. 75c

SIDNEY HOTEL, SIDNEY

FOR CHARTER

New Gray Line Heated Coaches

• TO ANY PLACE ON VANCOUVER ISLAND •

Get Our Price Before You Ride

RIDE IN COMFORT AND THE BEST—PHONE Garden 4151

For Fire and Automobile Insurance, Rentals and Real Estate, Consult

ELSIE B. RICHARDS

Suite 7, Metropolitan Building, Opposite Postoffice

PHONE EMPIRE 7722

BEST MALAHAT SLABWOOD AND CORD WOOD

STOVE LENGTHS

J. E. PAINTER & SONS

617 CORMORANT ST PHONE G 8541

CEDAR CHESTS

A Complete Range Priced From $17.75 TO $59.50

Take Your Pick Now—Free Storage Until Christmas

Champion's Ltd.

727 FORT STREET

Women's Organizations and Activities

Clubs and Societies

Canadian Daughters

A successful bazaar was held on Thursday in the Shrine Hall by the Canadian Daughters' League, Assembly No. 5. Patriotic colors decorated the hall and stalls. Mrs. G. H. Gardiner opened the affair and was introduced by Mrs. C. Jasper, general convener, who presented her with a corsage bouquet of carnations. Mrs. Jasper received a corsage bouquet of roses. The conveners were as follows: Home cooking, Mrs. M. Kay; sewing and fancywork, Mrs. I. Hewitt; candy, Mrs. W. J. Bennett; lady of the thousand pockets, Mrs. J. M. Whitwell and Miss Noni Bennett; household, Mrs. W. A. Craven; contests, Mrs. L. Otts, Mrs. R. Moffit and Mrs. M. B. Bray. Winners of contests were Mrs. Gardiner and Mrs. F. E. Tebo. Tea was served by Mrs. M. Jones. In the evening a short business meeting was held with Mrs. Jasper presiding. An appeal was made by Mrs. H. L. Ralston for books, games and warm clothing to be sent to a school in the Cariboo district, which has been adopted by the assembly. Articles are to be turned in at the next meeting. The sewing group will meet tomorrow afternoon at the home of the president, 2424 Heron Street, and an executive meeting will be held on Thursday evening at the home of Mrs. Norman Taylor, 1355 Carnsew Street. A bridge party followed the meeting, with Mrs. J. T. Jones and Mrs. J. Huxtable as conveners. The prizes were won by Mrs. D. Spence Mathews, Mrs. S. Davies, Mrs. L. Arnold and Mrs. H. L. Ralston.

• • •

Chemainus W.A.

The regular meeting of the Women's Auxiliary to the Chemainus General Hospital was held in the Baptist Church on Wednesday afternoon, Mrs. C. G. McInnis in the chair. Mrs. Finlayson reported having attended the meeting relative to gifts to soldiers on active service, and also the district allocated the auxiliary to canvass for funds. Mrs. H. Heslip kindly offered to see that the district was canvassed. Final arrangements were made for the card party to be held in aid of Christmas cheer for hospital patients. Prizes have been donated by local firms. Purchase of hospital supplies as required by the matron was passed. The visiting committee for November will be Mesdames F. Clarke and R. Finlayson. Mesdames J. Phillips and J. Wyllie reported having visited the hospital weekly. At present the hospital is busy, practically all beds being filled. Nominations for 1941 officers were dealt with, and will be further confirmed at the next meeting. The president reported that very little holly will be available for sale this year.

Chemainus W.B.A.

The November meeting of the Chemainus W.B.A. Review was held in the recreation club on Thursday evening with Mrs. F. Milmore presiding. The nominations committee appointed included Mesdames J. Cook, J. Underwood and A. Murray; resolutions committee, Mesdames B. Cave, W. McNichol and P. Erickson. Members were reminded that the annual Christmas tree for juniors and members' children will be held this year as usual. The president reminded all members and friends of the December jam and fruit donations for the Solarium. Conveners reported on the annual sale of work and tea held last week. The president thanked all who had helped towards the success of the sale. A number of fancywork articles left over are on display at the home of the president. Mrs. J. Russell Robinson represented the review at a special meeting at the home of Mrs. E. Koch regarding Christmas gifts for active servicemen, and took charge of the canvassing for the review for this fund. Mrs. Milmore was tea hostess.

• • •

Gleaners' Circle

Twenty members of the Gleaners' Mission Circle held their monthly meeting at the home of Mrs. Ernest MacGinnis, 1600 Hampshire Road. The president, Miss Jean Wilson, conducted the business meeting, during which plans were made for Christmas activities. The secretary of the group, Miss Linkie Niessen, who is leaving the city shortly, was presented with a pair of framed silhouettes as an expression of the appreciation of the Gleaners for her willing services and friendship. A few new songs were learned by the group, and Miss Jean Munro conducted a "welcome service" for the new members—graduate Canadian Girls-in-Training. The meeting then took the form of a work night and the girls continued knitting sweaters for the evacuee children. Refreshments were served and Miss Margaret Walker thanked the hostess for her kind hospitality. The next meeting will be held on December 20 at the home of Miss Norma Macpherson, 889 Craigflower Road.

• • •

Rebekah Lodge

Colfax Rebekah Lodge No. 1 will meet on Tuesday at 7:30 p.m. After the meeting a social will be held in the form of a treasure trail, and the committee has arranged a comedy skit. Members of Carne Rebekah Lodge, No. 45, and Theto Rho Girls' Club and visitors are invited. The Rebekah Red Cross Unit will hold a silver tea on Wednesday at 2:30 p.m. The proceeds will go to buy material for refugee work. On Wednesday, December 4, the lodge will hold a Christmas tea. There will be home cooking, a candy stall and bingo. Members wishing to donate to the tea are asked to telephone Mrs. Dorothy Pearce at E 5336, or Mrs. Cave at E 6956. The teas will be held in the dining-room of the Odd Fellows' Hall.

• • •

Metropolitan W.M.S.

Mrs. O. A. Butters was guest speaker at the weekly meeting of the society, which was held as a missionary night. Mrs. Butters had lived in Persia (Iran) for many years and gave an interesting lecture on that country. Her description of Persian cities as they were before being made like modern European towns and since that time was very picturesque. She also told of many interesting changes in the dress and customs of the people. A short business session followed with Kenneth Priestly in the chair. Plans for the penny fair, to be held on December 3, were discussed. Next week the meeting will be held to make final arrangements for the penny fair. All members are requested to attend and do their share to make it a success.

• • •

Anti-Vivisection

Miss N. K. Wyles presided at the monthly board meeting of the Canadian Anti-Vivisection Society. The secretary reported protesting an editorial in a Kingston paper, on vivisection, and also protested efforts to enforce inoculation and vaccination on "child visitors." Protests were received against objectionable films and the pasteurization of milk, and a report was made on experiments on animals in Canada and United States in connection with diabetes and infantile paralysis. Special contributions received for animals in Britain are to be forwarded shortly. The protection of troops from the dangers of vaccination and inoculation was under discussion. The board will not meet in December.

• • •

Chemainus Circle

The November meeting of the Baptist Church Mission Circle, Chemainus, was held at the home of Mrs. F. Bristow on Thursday afternoon. Owing to the absence through illness of several of the members, the usual programme was not dealt with, but it was decided to pack the personal Christmas gifts bale for Jackson Avenue early in December. Mrs. Bristow and Mrs. J. Patterson reported attending the meeting for gifts to active servicemen, and of representing the society in the canvassing for funds. A large bale of refugee quilts and used clothing was again completed for shipment to the Red Cross rooms. Tea was served by the hostess. Nominations of officers will be held next month.

• • •

Daughters of St. George

Princess Patricia Lodge No. 238, Daughters of St. George, will hold a drill practice on Wednesday at 2 p.m. Newly elected officers and guards are asked to attend. Final arrangements have been made by the general convener, Mrs. Cownden, for the bazaar, which will be opened by Mrs. R. W. Mayhew on Friday at 2:30 p.m. Installation of officers will take place in the evening at 7:30 o'clock. A card party and dance will follow. Mrs. Spaven donated gifts, the proceeds going to help the lodge work. Sick members were reported improving. Thanks were tendered Mrs. Buckingham for playing the piano at drill practice.

• • •

P.P.C.L.I. W.A.

The P.P.C.L.I. Women's Auxiliary will meet tomorrow evening at the home of Mrs. Frank Ross, 909 Esquimalt Road. Finished garments should be brought in and wool will be distributed. Anyone wishing instruction on any garment may obtain instruction sheets from Mrs. Ross. Mothers, friends or anyone interested in knitting for the auxiliary will be welcomed. Children whose fathers are overseas with the Princess Pats are instructed to ask their mothers to telephone Mrs. McVie, G 3218, as soon as possible.

• • •

Daughters of St. George

Lodge No. 83, Daughters of St. George, held its annual bazaar in the S.O.E. Hall recently. Mrs. W. J. Asselstine, wife of the Minister of Mines, opened the affair. Mrs. John Hart was a specially invited guest. The many stalls did a brisk business and were ably convened by members. Afternoon tea was served. Dancing was in charge of Mrs. Gaiger and the card party was managed by Mrs. Adams.

• • •

St. Mark's W.A.

The monthly social meeting of St. Mark's W.A. will be held in the parish hall on Tuesday afternoon at 2:30 o'clock. Donations for the Christmas sale on December 4 will be welcomed. There will be the usual stalls, plain and fancy needlework, aprons and miscellaneous articles; also a juniors' stall and a bran tub. Friends are invited, and tea will be served at the close of the meeting.

• • •

St. Aidan's Guild

Mrs. R. W. Mayhew will open the annual bazaar of St. Aidan's Ladies' Guild, to be held on Wednesday from 3 to 6 p.m. in the church hall. A fine assortment of articles will be shown at the various stalls. An entertainment will be given in the evening at 8 o'clock, at which Mr. Herbert Pendray will show moving pictures of "Travels in the Old Country."

• • •

Purple Star Lodge

Victoria Purple Star Lodge, L.O.B.A., 104, held its regular business meeting on Wednesday evening, Worthy Mistress Mrs. Hume presiding, assisted by Deputy Mistress Mrs. Dallin. Election of officers took place during the evening and final plans were discussed for the annual Christmas bazaar, to be held on December 7.

• • •

Bridge Club

Miss Irene Wallace was hostess recently to members of the Chiselers' Bridge Club at her home on Hillside Avenue. Refreshments were served, and prizes were awarded to Mrs. Florrie Auchterlonie and Mrs. Robert Stewart. The guests were Mrs. T. Wallace and Mrs. J. Small. The next meeting will be held at the home of Mrs. F. Auchterlonie, Colville Road.

• • •

South Saanich

The South Saanich United Church W.A. met recently at the home of Mrs. Shaw and completed plans for the annual bazaar, to be held on Wednesday afternoon in the Sunday schoolroom. In the evening at 8 o'clock a miscellaneous programme will be given, followed by refreshments. A silver collection will be taken. An invitation is extended to the general public.

• • •

Pro Patria W.A.

The W.A. to Pro Patria Branch, Canadian Legion, held a card social on Tuesday night. The winners were Mrs. E. Campbell, Mrs. M. Carter and Mrs. H. Cherneff. Refreshments were served and bingo played. The annual bazaar will be held on Saturday at 2 p.m., followed by a card game in the evening in the V.W.I. Rooms, 635 Fort Street.

• • •

Labor Council W.A.

The Women's Auxiliary to the Victoria and District Trades and Labor Council will hold its regular meeting at 7:30 p.m. on Thursday at the residence of the president, Mrs. Ira Smith, 542 Langford Street. After the meeting, Mrs. Smith will socially entertain the members and their husbands.

• • •

St. Andrew's Guild

The Women's Guild of St. Andrew's Presbyterian Church will hold a St. Andrew's Day supper in the lecture room of the church, Broughton Street, on Thursday at 6 p.m. A programme by leading artists is being arranged by Mrs. W. A. Jameson.

• • •

R.C.A.S.C. Auxiliary

The evening meeting of the R.C.A.S.C. Auxiliary will be held on Tuesday at 8 p.m. at the home of Mrs. H. C. Greer, 1394 Esquimalt Road. All interested in working for the men of the unit will be welcome.

• • •

Court Maple Leaf

The members of Court Maple Leaf met recently to make final arrangements for the bazaar, to be held in the A.O.F. Hall on Saturday. Members are asked to bring donations or send them to the meeting tomorrow evening.

• • •

Second-Mile Club

The Second-Mile Club will meet at the home of Mrs. R. Rigby, 184 Bushby Street, on Tuesday at 8 p.m. Mrs. H. B. Clark will be the guest speaker. A mystery sale will be held.

• • •

St. John's Guild

The Ladies' Guild of St. John's Church will not meet again until next January, the date to be announced later.

• • •

St. Paul's W.A.

St. Paul's W.A. will meet on Tuesday at 2:30 p.m. in the guild room.

• • •

St. Alban's Guild

St. Alban's Ladies' Guild will meet Tuesday at 2:30 p.m.

Are Spending Winter Here

—By Colonist Staff Photographer.

AMONG the interesting new arrivals in Victoria are Mr. Gerald R. Coghlin, M.B.E., and Mrs. Coghlin, who are shown in the above photograph in the sitting-room of their apartment at The Harrogate, Beach Drive, Oak Bay, where they are spending the Winter. Mr. and Mrs. Coghlin have traveled extensively in many parts of the world, and for seven years until 1924 Mr. Coghlin was in the British Government Ministry of Munitions, later on the staff of The Daily Mail (continental edition) and Reuter's representative. Mrs. Coghlin is a granddaughter of Sir John Millais, the famous painter.

Old-Timer Is Ninety Years Old

Mr. James Barker, Hollyhedge Farm, Hastings Street, Saanich, is today receiving congratulations from his many friends on the occasion of his ninetieth birthday.

Born at Finsbury Square, London, on November 24, 1850, Mr. Barker came to America with his parents while still an infant in arms, and spent the early years of his life in New York City. At the age of sixteen he left home to learn his trade, and for the next few years was in Illinois. From there he went to Lincoln, Nebraska, where he married Miss Amelia Fair in 1875, and farmed there for several years. A colony in covered wagons came along, going West, and he and his family journeyed with them over the plains until they arrived at Boise City, Idaho.

COMES WEST

There he made bricks for a number of years and was contracting in the different states, coming further west until he reached Seattle, where he worked until he came to Victoria in 1885 on the Ss. Eliza Anderson, the only side-wheel steamer plying between Victoria and Seattle at that time. Upon his arrival in Victoria, he readily found work and made bricks which were used in building the first drydock at Esquimalt.

Mr. Barker and his family moved to Saanich in October, 1893. Since the death of Mrs. Barker in 1925, he and his daughter, Miss Amelia Barker, continue to live at the family home, where this hearty pioneer welcomes his friends and entertains them with verses of his favorite songs, reminiscences of the early days, or whiles away his time with his violin and at the piano.

YOUTHFUL OUTLOOK

Due to failing eyesight, he is handicapped in many ways, but still retains his youthful outlook and is keenly interested in the news of the day.

Mr. Barker has three daughters: Miss Amelia Barker, at home; Mrs. C. Hersey, in Victoria; Mrs. Robert Brydon, Glanford Avenue; and three sons, Mr. William Barker, Old West Road; Mr. David Barker, Vancouver, and Mr. James Barker, Thetis Lake, besides twelve grandchildren and twenty-two great grandchildren.

Here from the Mainland for the celebration are Mrs. D. L. Barker and Mr. and Mrs. Herbert Sponge with Sylvia and Stanley Sponge, New Westminster. Mrs. Sponge is a granddaughter of Mr. Barker.

To Be Married in Alberta

MISS MARY JELLIS

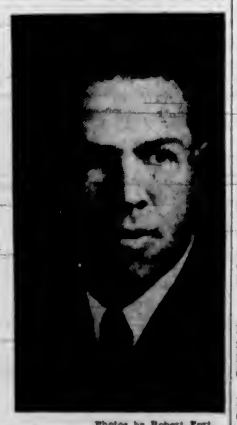

MR. JAMES McCAGUE

Photos by Robert Fort.

Mr. and Mrs. William Jellis, Edson, Alberta, announce the engagement of their only daughter, Miss Mary Ellen Jellis, R.N., 1046 View Street, to Mr. James Alexander McCague, eldest son of Mr. and Mrs. William McCague, 2808 Graham Street. The wedding will take place on December 29 at 3 p.m. at Edson, Alberta. Miss Jellis is a graduate of the September, 1938, class of the Royal Jubilee Hospital.

Guild of Friendship To Present Concert

The Guild of Friendship will present a concert and nativity play, written several years ago by Mrs. R. E. Large for St. Agatha's School, on December 3 in the Memorial Hall at 8 o'clock. The entertainment will be held in aid of the Cathedral Sewing Circle, which is doing a useful work in providing comforts where they seem to be most needed in the navy, army and air force, and among the homeless overseas.

Those taking part in the entertainment will be pupils of Mme Dobree, the pianist, and a few members of the Guild of Friendship. There will be piano and vocal solos, dances by the pupils of Miss Dorothy Cox, and recitations and orchestral numbers by Mrs. Ruby Moore's orchestra.

The Guild of Friendship, which was organized about two years ago by Mrs. Large, has been instrumental in helping lonely women and those in adverse circumstances.

PHONE E 2513 AFTER 6, PHONE G 3978

Harold S. Timberlake
OPTOMETRIST
Repairs Promptly Executed and
Broken Lenses Replaced . . .
Just Bring in the Pieces
647 YATES STREET APPOINTMENT: 9-6

Have a Lovely NEW SUITE for Christmas!

Why not? A new Chesterfield Suite or one of these delightfully modern Dinnette Suites will make all the difference to the appearance and comfort of things—and as a gift here is something that will outdo all other gifts in beauty, comfort, utility and commonsense. We'll make a liberal allowance on your old furniture, and remember, your old furniture will never be worth more while new furniture will never cost less.

CHARMING CHESTERFIELD SUITE
$87.50
Dozens to choose from in many new and exclusive coverings.
$8.75 Down

PAY ONLY A FEW DOLLARS NOW — the Balance in Easy Payments Next Year!

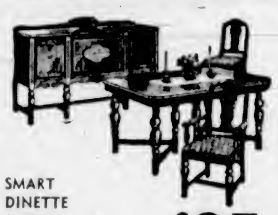

SMART DINETTE SUITE
$95
Many delightfully modern styles; table, 4 chairs and buffet.
$9.50 Down

OTHER GIFT SUGGESTIONS
TEA WAGONS from $19.50
CEDAR CHESTS $17.50
COFFEE TABLES $5.95
END TABLES $1.50
TRILITE LAMPS, complete $10.95
SMOKERS' SETS $3.50
BOOKCASES from $19.50

HOME FURNITURE 825 FORT
Just Above Blanshard
"There's No Place Like Home"

REMOVAL SALE
(We Are Forced to Vacate the Premises at 1208 Douglas Street)
Store Will Be Closed All Day Tuesday and Wednesday In Preparation for Our REMOVAL SALE
See Wednesday Night's Times and Thursday Morning's Colonist For Tremendous Savings
CATHCART'S
"The Home of Quality Footwear and Service"
1208 DOUGLAS STREET TELEPHONE G 6111

TRAVEL TWEED COATS
Rodex and Mandleberg
GORDON ELLIS, Ltd. 1107 Government Street

PRESENT
maria Danica treatment complete

Here is the one jar beauty treatment you've been waiting for. A modern woman's short cut to beauty that centres on a unique cream compounded from a fine old Danish formula.

This, so different cream - soap and sponge, are all you need to give your skin a tantalizing healthy glow. In one jar you have a cleanser, lubricant, stimulant and powder base.

Combination Box containing cream, sponge and two cakes of soap — $3.25
The Cream — $1.50 and $4.00

The Modern Pharmacy, Ltd.
Corner Douglas and Johnson Streets

WE REPAIR
Grass and wicker chairs.
We re-cane chairs.
Your order will be very welcome.
It will receive prompt attention.
The Red Cross Workshop
584 JOHNSON STREET (Just Below Government)

FUR-TRIMMED GLOVES 1.79
Fleece Lined. Black Only. Pair
A. K. LOVE, LTD.
708 View Street Up From Douglas

MONEY-SAVING VALUES EVERY DAY AT
SAFEWAY
4 STORES TO SERVE YOU

Fur Coats
QUALITY RUSSIAN WATER RAT $75.00
A WONDERFUL SELECTION
All Sizes—12 to 40
Foster's Fur Store
753 Yates Street

PERSONAL ITEMS and SOCIAL HAPPENINGS

Social and Personal

For Bride-to-Be

In compliment to Miss Helen Richardson, whose marriage to Mr. Reginald Thomson will take place early in December, Mrs. W. D. Michell, Telegraph Road, and her daughters, Mrs. Albert Hafer and Mrs. Morley Bickford, entertained at Mrs. Michell's home on Wednesday evening. The guest of honor and her mother were presented with bouquets of carnations and rosebuds. Contests and games were much enjoyed, the winners being Mrs. W. H. Whiteley, Mrs. Harold Young, Mrs. Doney, Mrs. J. F. Whiteley and Mrs. Walter Bate. Mrs. M. Bickford gave several amusing readings. Mrs. F. Michell and Misses T. Patterson and N. Styan sang solos, Miss Pat Young at the piano. Refreshments were served from a table arranged with a central silver rose bowl of white chrysanthemums and red and white carnations. Red candles stood in silver holders. Mrs. W. Hafer and Mrs. R. Nimmo presided at the table. The following guests presented the bride-to-be with a handsome trilite lamp: Mesdames R. Nimmo, W. Hafer, M. Smith (Sidney), C. M. McNab, H. Lawrie, A. Doney, J. J. Whiteley, S. Caldwell, P. Holloway, W. Bickford, A. Sutherland, T. Michell, J. Whiteley, W. Michell, W. Butler, E. Bull, A. Patterson, M. Nielson, Hamilton, F. Michell, W. Carmichael, Ambrose, R. Michell, N. Richardson, W. Bate, J. Patterson, A. Hafer, H. Young, Sherring, M. Bickford, Misses Tena Anderson, Nellie Styan, J. Russell, Jean John (Sidney), F. Hafer, V. Holloway, M. McKenzie, C. McNab, H. Lamont, Pat Young, Tilly Patterson and Beverly Michell.

• • •

Gifts Presented

Mrs. D. Walker, Mrs. J. Pendray and Miss Gwen Walker were hostesses on Thursday evening at a surprise miscellaneous shower given at the home of Mrs. Pendray, 3720 Quadra Street, in honor of Miss Thelma Walker, who is to be married on November 29 to Mr. Jack Fairclough. On her arrival the bride-to-be was escorted to the "pot of gold at the end of the rainbow" and was presented with a corsage bouquet of violets and white carnations and many lovely gifts. Games were enjoyed, the prizes being won by Mrs. A. Stokes and Mrs. D. Taylor. Refreshments were served by the hostesses. The invited guests were Mesdames B. Fairclough, J. Davidson, D. Taylor, J. Aris, R. Taylor, R. Smirl, T. Mills, A. Stokes, E. Moss, J. Cousins, L. Melville, R. Mitchell, R. Thomas, A. Courtney, J. Johns, A. Pendray, P. Clark, D. Crawford, N. Goodwin, P. Waterhouse, H. Leigh, E. Gillingham, J. Walton, S. Temple, and Misses Ida Pierce, Gladys Morgan, Doreen Mills, Muriel Carter, Ann Fairclough, Beverly Mitchell, Joyce Pendray, Winnie Bleasdale, Gertrude and Edith Oates.

• • •

Treasure Hunt

A miscellaneous shower was given recently at the home of Miss Marnie Sullivan, Richardson Street, when Misses Beryl Fergusen, Ethel Croghan and Marnie Sullivan entertained in honor of Miss Lilian Sadler, whose marriage will take place shortly. On their arrival Miss Sadler and her mother, Mrs. T. J. Sadler, were presented with corsage bouquets of carnations. The shower took the form of a treasure hunt, the various gifts being distributed throughout the rooms. During the evening prizes were won by Mrs. K. Luscombe, Miss M. Hawkes, Miss E. Matthews and Mrs. E. Wright. Refreshments were later served from a table centred with a bridal motif, lighted by tall white candles. Those present included Mesdames T. J. Sadler, R. Averill, N. Clements, G. W. Gauld, L. H. Irving, J. Lord, K. Luscombe, L. Wright, and Misses K. Caldwell, L. Foster, M. Hawkes, M. McBride, E. Matthews, P. McConnan, M. Reid, M. Patterson and M. Rennie.

• • •

Empress Supper Dance

The supper dances on Saturday evenings at the Empress Hotel continue their popularity and last evening about two hundred guests attended. The orchestra played a programme of the newest dance hits, among them being two new arrangements of Viennese waltzes and "Ferry Boat Serenade," "Maybe," "Practice Makes Perfect" and "Cross Roads." Among those who made reservations were Mr. F. B. Richards with fourteen, Mr. K. Leeming with eighteen, Mr. G. Beveridge with six, Mr. W. D. Osborn with twelve, Sergeant R. H. Cousins with eight, Mr. R. D. Bailey with ten, Mr. P. Weston with six and Mr. J. W. White with six.

• • •

Bridge at Uplands

The ladies' committee of the Uplands Golf Club entertained at a bridge party in the clubhouse on Friday evening. There were twenty-four tables of bridge in progress and prizes were won by Mrs. Collings, Mrs. Dakers, Mr. R. Williams and Mr. C. Pearse, and the coffee table was awarded to Mr. J. Dickson. Supper was served after the games. The committee in charge of arrangements included Mesdames E. Jackson, J. R. Hibberson, R. Williams, C. Pearse and Miss Mary Young.

• • •

At The Royal Oak

Solos and trio numbers by members of the orchestra at The Royal Oak supper dance last evening added interest to the programme. There were many dancers and several large parties were included. Among these was one for Mr. George Bone, who is leaving to join the Royal Canadian Air Force in Eastern Canada. Other parties were arranged by Mr. Jack Hutton, Mr. Whitworthy, Mr. W. Findlay, Mr. N. S. Hepburn and Mr. W. B. McGregor.

• • •

Staying at Cherry Bank

Two former Victorians, Misses Norah and Alice Bell, who have been living in London in recent years, were welcomed back recently, and have taken up residence at Cherry Bank. Since their return several months ago, they have been visiting their cousins, Mr. and Mrs. Macdowall, Uplands, and Misses W. M. and C. Macdowall, Patricia Bay.

• • •

News of Bereavement

Word has been received of the death of one of Walkerton, Ontario's, oldest businessmen, Mr. Thomas Pye, a brother of Miss Mary Pye and brother-in-law of Mr. W. L. Elliott, both of whom are living at the Ritz Hotel, Fort Street, for the Winter.

• • •

Back From California

Miss Lillian Delahunty returned Friday to her home on Wark Street after spending the past five months in San Jose and San Francisco. While in the South she was the guest of her uncle, Mr. John Moylan, San Jose.

• • •

Back From Holiday

Miss Mary R. Lawson has returned from a six weeks' visit in Trail with Mr. and Mrs. Charles Wright, the latter a niece. On her way home, Miss Lawson made a short stay with Dr. and Mrs. H. H. Cheney, Capilano.

• • •

Leaves for Vernon

Mrs. Chapman, who has been spending several weeks with her sister, Mrs. Gray, at The Old Charming Inn, Oak Bay, has returned to her home in Vernon.

• • •

Going to Vancouver

Mrs. David Magnay, who is visiting her sister, Miss Betty Woods, Blenkinsop Road, will leave tormorrow for Vancouver, where she will be the guest of Miss Jean Russell.

• • •

Temporary Visitor

Mrs. Boyd Shannon, who arrived from London recently en route to New Zealand to make her home, is staying at Cherry Bank.

• • •

To Spend Winter Here

Mr. and Mrs. John B. Kay have arrived from Rosedale, Toronto, to spend the Winter months at The Old Charming Inn, Oak Bay.

• • •

Moves From Home

Mrs. T. B. Wood, whose husband has joined the R.C.A.F., has taken up residence at Cherry Bank.

Witty Kitty

The mentally sketchy girl friend thinks when her beau says someone is a good mixer he means that someone is capable of stirring up a good cake.

JAMBOREE HELD

A successful "jamboree" and sale of work was held under the auspices of the Prince Edward Branch, Canadian Legion, and the W.A. on Friday evening in the Legion Hall, Langford. The music for the evening was provided by Miss L. Eastman, H. Bailey, A. Ramsfield and V. Searle. The various games, etc., were provided and managed by the following: Mrs. V. Franklin, Mrs. F. J. Day, Mrs. E. Richards, Mrs. M. Pimlott, Messrs. A. Grieve, J. Jameson, J. W. Marshall, F. Bullen and F. G. Day. Mesdames J. Jameson, J. W. Marshall, W. Maughan and W. Savage were in charge of the refreshments.

Leaving Shortly for East

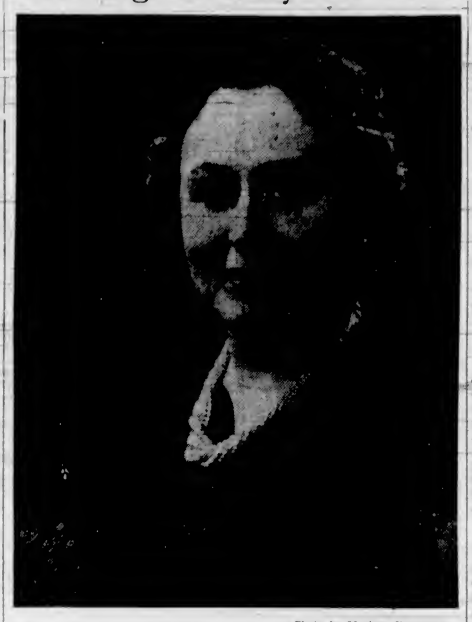

—Photo by Marlow, Vancouver.

MRS. A. H. HULL

Wife of Group-Captain Hull, Will Leave on Saturday to Join Her Husband, Who Was Recently Transferred to an Eastern Canadian Station.

Golden Wedding Is Observed by Pioneer Couple

Of interest to pioneer residents of Victoria and Saanich was the golden wedding of Mr. and Mrs. Edward Simpson, which they celebrated on Wednesday at their home on Courtland Road. They were married on November 20, 1890, at Holy Trinity Church, Patricia Bay, by Rev. F. G. Christmas.

Mrs. Simpson, the former Ellen Wain, was the fifth daughter of the late Mr. and Mrs. Henry Wain, who came to Victoria on the Ss. Norman Morrison in 1849. Mr. Simpson is the fifth son of the late Mr. and Mrs. Harry Simpson, well-known pioneers of Saanich.

The couple have four children and ten grandchildren, all of whom were able to celebrate with them, with the exception of one son, Archie, who is now serving with the Canadian Active Service Force in Eastern Canada, and his two sons, "Bud" and "Bobby," who are with the 1st Battalion, The Canadian Scottish Regiment, also in Eastern Canada. Another grandson, Ronald Munro, was also absent, serving in the Royal Canadian Navy. The children of Mr. and Mrs. Simpson include Mr. Edward (Nean), Victoria; Mrs. Alex. Munro (Winnifred), Colquitz; Archie, whose home is at Eberts, and Victor, a well-known dairyman of Colquitz.

In honor of the occasion, Mr. and Mrs. Simpson were presented with a beautiful bouquet of white chrysanthemums, and from the family with a purse of money, the purse being one of chamois leather made as an old-time "poke." During the afternoon and evening, they were at home to a large number of friends and relatives.

ENGAGEMENTS

NIELSEN—GARDINER

The engagement is announced of Janet, youngest daughter of Mrs. A. Gardiner, 206 Menzies Street, Victoria, and the late Mr. Alexander Gardiner, to Mr. Boe H. Nielsen, youngest son of Mr. and Mrs. M. M. Nielsen, Vancouver. The wedding will take place quietly in Victoria on December 14.

PHIPPS—SAUNDERS

Mr. and Mrs. G. F. Saunders, West Vancouver, announce the engagement of their only daughter, Margaret Patricia "Peggy" to Mr. Charles Norman Phipps, Calgary, only son of Mr. and Mrs. A. H. C. Phipps, Denman Street, Victoria. The wedding will take place quietly in Christ Church Cathedral, Vancouver, in early December.

Y.P.S. NEWS

TRUTH CENTRE

The Victoria Truth Centre was the scene of much festivity recently when the Victoria Truth Centre Society celebrated its sixth anniversary, and also the twenty-first birthday of Miss Margaret Godfrey. Piano solos were played by Margaret Elrick, and Rev. E. M. Smiley, honorary president, gave a brief address. John Keziere spoke, his subject being "Progress." After the meeting, dancing was enjoyed and a sit-down supper was served at a table centred by a large birthday cake. Harvey Mickelson presented a card to Miss Godfrey which conveyed the good wishes of the members. Wilson Jobson proposed a toast to the society.

CENTENNIAL

The Centennial society met recently with Norman Land in the chair. A musical programme, arranged by Edna Ford, included piano duets by Mildred Kerley and Jean Bailey; trumpet solo, Donald Kerley; sextette, and vocal solo, Edna Ford. The accompanists were Mildred Kerley and Jean Sinclair. Next Tuesday a barnyard masquerade will be held.

ESQUIMALT

The Esquimalt United Y.P.S. held its weekly meeting on Wednesday evening with Ruth Morgan presiding. The meeting opened with an inspirational fellowship period led by Mary Loudoun, president of the Lower Island Council. The executive of the council then adjourned to another room for a special meeting. It was decided to hold the next meeting in the form of a theatre party. Alice Harvey then took charge of the meeting, her subject being "Christian Citizenship." All members wishing to attend the theatre party are asked to meet at the church at 7:45 o'clock on Thursday evening.

Proxy Bride Is Going to London

PORTLAND, Ore., Nov. 23 (AP). — Betty Kareen Allen Andrews, twenty-three, a bride of three months, who hasn't seen her husband for two years, left today to join him—she hopes.

Mrs. Andrews was married by proxy in Vancouver, Wash., last September to Sidney Ernest Andrews, a Royal Air Force pilot.

Armed with a British passport and documents showing her to be an American, but the wife of a Briton, Mrs. Andrews left today for Montreal via New York. She hopes to sail from Montreal for London, her home for many years.

"Somehow, I think everything will turn out all right," she said. "Then, after tthe war, I can come back to the Northwest, where I was married. And, you can be sure, this time my husband will be with me."

When she gets to London, her groom will be unable to carry her across the threshold of their home. The house was destroyed recently by a Nazi bomb.

Jobs of All Kinds Are Open to Women

LONDON, Nov. 23 (CP).—With so many menfolk in the forces, just about every type of job has been opened to women, and if the war lasts much longer there won't be much left for the soldiers to come back to but housekeeping.

You find them at the railway stations, heaving luggage. They drive and collect tickets on the buses, flag trains in subways, build boats, sit on rooftops to watch for enemy planes and drive ambulances during air raids.

Now the General Postoffice announces it is hiring women to help deliver the Christmas mail this year. They are already working as sorters and repackers, but the delivery job will be a new one.

It is estimated, also, that nearly two-thirds of the men employed in the hairdressing businesses are of military age. As further age groups are called up, more and more women are going to be needed for men's haircutting and shaving.

Already many barbers are training their wives and daughters to continue their businesses.

To Marry on December 28

—Photo by Gibson.

MISS SHIRLEY GODFREY

REV. E. A. FRANCIS

The engagement is announced of Shirley Tonne, youngest daughter of Mrs. Robert Godfrey, 207 Government Street, and the late Mr. Robert Godfrey, Yorkton, to Rev. Ernest Arthur Francis, Princeton, B.C., son of Mr. and Mrs. Charles Francis, 542 Ellice Street, Victoria. The wedding will take place on December 28 at the Pentecostal Tabernacle at at 8:30 p.m.

New Canteen To Be Opened For Services

—Photo by Robt. Fort.

MRS. LENNOX IRVING

A new servicemen's canteen, to be known as "The Victoria Hostess House" will be opened at 1059 Fort Street, near the corner of Cook Street towards the middle of December. It will afford various entertainments, dancing and games, a library and writing room and it is hoped by the committee members who are busy making preparations for the opening and management of the canteen, that it will be possible to have concerts and an orchestra. Refreshments will be served at a minimum charge.

It is largely through the enthusiastic efforts of Mrs. Lennox Irving that the canteen has been inaugurated. The new organization comes within the War Charities Act and those on the governing committee include Princess Chikhmatoff, Mrs. J. W. Spencer, Mr. W. H. M. Haldane, Mr. H. Weldon and Mr. F. E. Winslow. It is hoped that the public will co-operate not only financially, but in offering to help furnish the building and make it an attractive meeting and recreational centre for the men of the services here in training and whose homes are elsewhere. Many of them come from distant parts of the country to do their part in the defence of the Empire and it is felt that healthy, happy recreation in congenial surroundings is an important factor in their well-being.

The honorary treasurer of the committee is Mr. H. Weldon and the executive includes Mrs. Alan Morkill, president; Mrs. H. F. Crowe, vice-president; Mrs. Arthur K. Mitchell, secretary; Mrs. J. Sutherland Brown, Mrs. Lennox Irving, Mrs. R. H. B. Ker, Mrs. A. D. Bechtel, Mrs. William C. Todd, Mrs. M. F. Curtis, Mrs. Hermann Robertson, Mrs. Charles T. Beard, Mrs. Harold Robertson and Mrs. F. W. Hartley. Mr. Richard C. Field has kindly consented to act as honorary auditor.

A.R.P. Activities

Auxiliary Fire Fighters, Oak Bay—This group met on Wednesday at the Oak Bay Fire Hall, when 95 per cent of the total members were present. Deputy Chief Newall questioned each man on the Pyrene and Foamite extinguishers and the chemical contents and special uses of these instruments. Other questions referred to the uses of the booster tanks, hoses, nozzles and general equipment. A short demonstration with the pullmotor was given by the members. Chief Clayards said how pleased he was to have such a splendid body of volunteer firemen.

Capt. W. Ellis, C.P.C. officer, was then introduced. He expressed great pleasure at being present to witness such a fine example of what an enthusiastic group of volunteers could do. He was particularly impressed by the proficiency they had already attained, and felt that should any emergency arise they would be fitted to play an important part. Captain Ellis said it was hoped that the auxiliary fire fighters would be provided with suitable fire-resisting clothing when on duty.

Fairfield Wardens—The wardens of District 2A held their monthly meeting in the auditorium of Sir James Douglas School on Tuesday. Chief Warden W. F. Loveland presided, and forty-five members attended. The chairman called for volunteers to act as special police to help in the check-up of the national registration and also the registration of firearms, and announced that forty air wardens of the Fairfield district had volunteered for this work.

Sergeant Bishop, of the city police, gave a very interesting and instructive lecture on the duties of the air wardens in conjunction with the police department, explaining in a very thorough manner what to do and what not to do in such a humorous vein that the wardens greatly appreciated his lecture and responded well with applause to his sallies ow wit. Owing to the Christmas vacation, the next meeting will be January 21.

Meeting in District 5C—The regular monthly meeting of District 5C, under District Warden G. B. Scott, was held on Thursday evening at Marigold Hall. Future meetings of this district will be held in Tillicum School.

Women's Institutes

LANGFORD

The general meeting of the Langford Institute will be held at the Institute Hall on Tuesday at 2:30 p.m., after which Mrs. H. A. Hincks, publicity convener, will stage a quiz contest.

ST. ANDREW'S SOCIETY

The St. Andrew's and Caledonian Society held its regular meeting on Thursday night last in the A.O.F. Hall, when a musical programme was given by Miss Straughan, violinist; Miss M. Rae, piano solo, and Clifford Moore, piano accordion. Supper was arranged for by the Caletts. It was announced that a grand evening of Scottish song and dancing would take place on Friday, November 29, to celebrate St. Andrew's night.

Cash and Carry Sale
AT THE PLUME SHOP'S
BARGAIN BASEMENT
MONDAY AND TUESDAY
BRAND NEW DRESSES
SHOWN FOR THE FIRST TIME—AT
$2.95
OR 2 DRESSES FOR $3.00
300 Dresses specially bought for this sale in smart new styles—$2.95 for One Dress and $3.00 for Two Dresses—5c buys the other dress. You can choose two different styles or two different sizes if you so desire.
150 WINTER HATS
Values to $4.95—At
$1.49
Plume Shop, Ltd.
747 Yates Street Phone Empire 5621

Beautiful Evening Sandals
In Gold Kid, Silver Kid and Satins. Wedges and Other New Heels.
$6.95 To $9.75
Munday's
1203 DOUGLAS STREET

Are You Nervous And All On Edge?
People suffering from loss of appetite and rundown condition due to nerve strain, often need a nerve food and general tonic. Glycero Lecithin with Vitamin B (1) helps rebuild nerve tissue. It is especially beneficial for convalescents. By increasing the supply of Vitamin B (1) in the system, appetite is improved and the system built up to normal. $1.00 at all Cunningham Drug Stores and other drug stores. (Advt.)

RAINCOATS AND SOU'WESTERS. Per Set $2.98
The Stork Shop
631 FORT ST., Near Broad G 7661

SALE CLOSING NOV. 30
DRASTIC REDUCTIONS
Lucien Moune't
1114 BROAD ST. PHONE G 3012

COKE FUEL
Made From Vancouver Island Coals
SPECIAL PRICES
And Terms Now in Effect
B.C. ELECTRIC

WESTINGHOUSE CUSTOM QUALITY WASHER
. . . at a Price in Reach of Every Canadian Home
$109.95
ON EASY TERMS
Thousands of women testify that the Westinghouse cushioned-action Washer is the best and soundest value in a complete quality washer at the lowest possible price. If you pay more it is needless extravagance, if you pay less something important has been left out. It has Lovell wringer; motor protected by sentinel of safety; all metal parts. Bonderized for protection against rust and corrosion.
YOUR CHOICE OF COLOR SEE OUR DISPLAY SOON
McLennan, McFeely & Prior, Ltd.
1400 GOVERNMENT ST. Private Exchange Connecting All Depts. PHONE G 1111

WE CLEAN AND PRESS CHESTERFIELD AND CHAIR COVERS
Pantorium DYE WORKS Of Canada
FORT at QUADRA E 7155

Dolls' Bazaar
Under the Auspices of the JUNIOR W.A. TO THE JUBILEE HOSPITAL
Nurses' Home
WEDNESDAY, DEC. 4
2:30 P.M.
AFTERNOON TEA

MADAME THORA
Well-Known Cup, Card and Palm Reader, Is Back in Victoria. Her Accurate and Helpful Reading Will Astound You. You Owe to Yourself to Consult Her Now at
THE PARIS CAFE (Opposite Spencer's)

TRUSSES
All Trusses and Supports Fitted by an Able and Competent Fitter With Years of Experience.
Free Consultation—Perfect Fit Guaranteed
THE OWL DRUG CO., LTD.
W. H. BLAND, Manager
Prescription Specialists for Over 50 Years
Campbell Building, Corner Fort and Douglas St. - - G 2112

OPEN A CHARGE ACCOUNT TOMORROW
Joseph Rose Says THESE Bluebird DIAMOND VALUES ARE UNBEATABLE
1 Note the exquisite heart motif that graces this ring—exactly as pictured. $100
REGISTERED PERFECT
Size for size quality for quality A BLUEBIRD gives you MOST for your diamond dollar.
2 Seldom such beauty at such a modest price. An unusual value indeed. $50
3 Four side diamonds and perfect solitaire in a new graceful prong setting $62.50
No Interest Charges
Pay ON WEEKLY CREDIT TERMS
ROSE'S
Jewelers — Opticians
1317 Douglas Street Telephone E 6014
EVERY BLUEBIRD DIAMOND INSURED FREE

FEET ACHE?
• Don't suffer from tired, aching feet. Start this treatment now. Bathe your feet in hot water. Dry carefully. Then massage Zam-Buk into the soles, insteps, sides, and between the toes. You will be amazed by the instant relief. Do away with foot torture. Get a tin of Zam-Buk today and know the joy of perfect foot comfort.
Excellent for athlete's foot
The GREAT BRITISH REMEDY
Use ZAM-BUK Nightly

DIAL G 8188
AND
SHIP BY TRUCK
Any Load to Any Part of the Island
15 SCHEDULED TRIPS DAILY
ISLAND FREIGHT SERVICE Ltd.
514 CORMORANT STREET

Hudson's Bay Company.
INCORPORATED 2ND MAY 1670.

Kiddies!
TOYLAND
IS
OPEN
That's Where You Get Your Tickets for Santa's

Welcome Party
AT THE CAPITOL THEATRE
SATURDAY, NOVEMBER 30

It's your chance to see Santa Claus and welcome him to Victoria . . . and as well there's a fine programme by the Violet Fowkes Dancing School, and two of the funniest movie comics . . . "World's Fair Junior"—a kiddies' review of comedy and music, and "Onion Pacific"—a Popeye comedy. It'll be a happy time for all the kiddies, and Santa will be so pleased with the grand welcome!

Two Shows, 9 A.M. and 10:30 A.M.

TICKETS—Children, 10c; Adults, 20c
On Sale in TOYLAND, Third Floor at THE BAY
Proceeds in Aid of the Solarium

P.-T.A. Activities

MT. DOUGLAS

The Mt. Douglas Association held its monthly meeting recently with the president, Mrs. M. W. Dawson, in the chair. An interesting talk was given by Mr. Wyatt, of the Citizens' Active Service League. Refreshments were served by Mrs. Wilson. The next meeting will be in the form of a Christmas card party on December 9.

BURNSIDE

The Burnside Association child study group will meet tomorrow evening at 8 o'clock at the home of Mrs. J. A. Smith, 3163 Gamma Street.

MONTEREY

The Monterey Association held a social evening Friday in the school auditorium. Over a hundred members and friends were present and played various games from 8 until 10 o'clock, after which tea was served by the members of the social committee. During the tea the prizes were drawn for and were won by Mrs. David Campbell, Mrs. A. E. Lewis, Mrs. F. W. West, W. H. Ruffell and H. A. Beckwith. The evening ended with the singing of "There'll Always Be an England" and God Save the King. Capt. Dexter acted as master of ceremonies and led the singing. The regular November meeting of the association will be held in the school auditorium on Tuesday evening. G. H. Peaker, director of music, will speak on "Music in the School." Mrs. W. H. Wilson will illustrate the talk with vocal and instrumental selections. A representative of the Citizens' Active Service League will speak for a few minutes on the Nazi menace.

SIR JAMES DOUGLAS

The Sir James Douglas School will celebrate its thirtieth birthday on Wednesday, at which time the P.-T.A. will entertain at a silver tea from 3 to 5 p.m. Musical numbers will be contributed by pupils of the school. Mrs. D. P. Maunsell is general convener. All interested are invited to attend. It is hoped a number of ex-pupils and teachers of the school will be present. In the evening from 9 to 12 o'clock a party will be held, featuring old-time dancing and games. Refreshments will be served. The adolescent study group met at the home of Mrs. Bernstein recently. Mrs. H. Howard led the discussion, and articles were read by Mrs. Dowell. The meeting on December 2 will be held at the home of Mrs. Cunningham, 1319 Franklin Terrace.

I.O.D.E. Activities

Municipal Chapter

Municipal Chapter will meet on Thursday, at 7:30 p.m., at headquarters.

RED CROSS

LAKE HILL UNIT

A card party will be held by the Lake Hill Unit in the Lake Hill Community Hall on Tuesday, December 3, at 8 p.m. Bridge and five hundred will be played, for which good prizes will be awarded, including turkeys, which have been donated. Refreshments will be served.

30,000 PAIRS SOCKS

"The truly splendid gift of 30,000 pairs of socks has been received by the Royal National Mission to Deep Sea Fishermen from the Canadian Red Cross Society," records the Toilers of the Deep, an official magazine of the mission. "The socks are being dispatched to our institutes and mine sweeping bases. Every friend of the mission joins in expressing deep gratitude to the Canadian Red Cross.

INDIANS HELPING

Some 600 Cree Indians living in the vicinity of Nelson House, Man., a remote trading post north of Winnipeg, are selling pelts of fur-bearing animals to traders, the proceeds being turned over to the Canadian Red Cross.

MAGAZINE ASSISTING

The Canadian Geographic Society has kindly consented to devote its December issue (now on sale) to the work of the Canadian Red Cross Society. Its pages will contain well over 100 pictures from all parts of the Dominion as well as from overseas, also a number of general activities of Red Cross work. This Red Cross number with over forty pages devoted to the story of the Canadian Society's work will be in great public demand, particularly by all Canadians participating in this work.

BADMINTON BENEFIT

Badminton enthusiasts will welcome the opportunity to see Jack Purcell, holder of the world professional championship, at the Willows tomorrow at 8 p.m., in exhibition matches. In the singles, Purcell will oppose Johnny Samis, Vancouver, and in the doubles Eric Leney, Duncan, former Canadian mixed doubles champion, and George Lane, several times holder of the city singles crown, will appear. The entire proceeds are in aid of the Canadian Red Cross.

MORE DONATIONS

The honorary treasurer of the Red Cross acknowledges the following: Mrs. Rothwell (proceeds from pupils' concert), $52.66; Belmont Unit (additional), $30.62; Royal Oak Unit (additional), $15.00; "Surveys Anonymous," $50.00; Shawnigan Lake Unit (additional), $91.22; Junior Sisters of Esquimalt, O.E.S. (proceeds from silver tea), $50.00; Gordon Head Unit (for purchase of refugee material), $26.50.

GORGE UNIT

A very successful tea, sale of home cooking, candy and various articles was held on Thursday afternoon in the parish hall of St. Martin's-in-the-Field, Obed Avenue, realizing over $100 for Gorge Unit Red Cross. The hall was attractively decorated with flags, flowers and evergreens by Miss Ada Burt and Mrs. Cromack. The stalls also were very prettily decorated. Mrs. McAllater, in charge of the candy stall, had a very pretty display, much of the candy being in dainty containers made, for the most part, by members of the Junior Red Cross.

The miscellaneous stall, Mrs. F. H. Davey in charge, assisted by Mrs. O. Booth and Mrs. Knight, was beautifully decorated. The home cooking, with Mrs. Flitcroft and Mrs. Leggott, was full of good things in the beginning, but long before 6 o'clock the sign "sold out" was hung out. Mrs. F. C. Boam introduced Colonel R. S. Worsley, of the Red Cross, to the ladies, and he gave a very interesting short talk on actual facts and figures in connection with the Red Cross work, both here and in England. A special feature of the afternoon was the visit of Miss Keeble, with about twenty of her young Indian pupils, some of whose work was on display.

The Christmas cake, donated by Mrs. Leggott for a competition, was won by Mrs. Foster. Mrs. J. Fren was in charge. Mrs. Richardson won the hand-embroidered pillow covers donated by Mrs. Lee, and Mrs. Gregory-Allen won the bag. The ladies of the Gorge Unit wish to thank, through the press, all who so generously helped to make the affair such a success.

REBEKAH UNIT

The Rebekah Unit will hold a silver tea in the Odd Fellows' Hall, Douglas Street, on Wednesday from 2:30 to 5 p.m. The purpose of this function is to raise funds to buy bunting to make draught-proof sleeping-bags, in which mothers of the bombed areas can wrap their babies when taking them down into the air-raid shelters. These are to be a gift to the Red Cross from all the Rebekahs of Victoria. Members of the order who do not belong to the unit can help in the Red Cross work by supporting the tea, and bringing their friends. There will be a short programme during the afternoon.

LAKE HILL UNIT

The Lake Hill Unit Red Cross will meet tomorrow afternoon at 2 o'clock. Members are reminded that a bridge and "500" party will be held on Tuesday, December 3, at 8 p.m., in the Community Hall. Reservations should be made through telephone E 5407. The lucky winner of the quilt was Mrs. Waugh, Craigmillar Avenue. The quilting bee was held last Monday.

"LOYAL EIGHTS" HELP

The "Loyal Eight Bridge Club" members, who meet each week, donate their "winnings" to Red Cross. The generosity of this anonymous group is much appreciated at local Red Cross headquarters.

GEORGE JAY UNIT

The George Jay Red Cross Unit held a successful tea and novelty sale last Wednesday on the school premises, arranged by the ladies of the unit. The home economics room was attractively decorated with yellow and mauve crepe paper and the tea tables were arranged with chrysanthemums of the same colors. Mrs. A. Paull, convener of the unit, received the guests and introduced Miss Fitz Gibbon, general convener of Red Cross workrooms for the city, who congratulated the unit on its efficiency and splendid work, and asked the ladies to continue their efforts as the necessity for refugee clothing grew each day, especially in the bombed areas of Great Britain. Miss Fitz Gibbon, who declared the sale open, was presented with a corsage bouquet of gardenias by little Ernest Mason. The tea was convened by Mrs. E. J. Fatt, ably assisted by Mesdames Shields, Harris, Mason, Hilton and Miss Moore. The stalls were beautifully decorated and included novelties, with Mrs. S. Hilton and Mrs. M. Hillier in charge. Home cooking was presided over by Mrs. G. Russell and Mrs. L. Smith. The home-made candy stall was in charge of Mrs. Hulme and Mrs. Foubister. The fish pond, an outstanding attraction, was under the supervision of Mrs. A. S. Cooper. Mrs. J. W. Bishop was at the receipt of custom. Prizes, given by the unit for the contest, were won by Mesdames Chadwick, Paull, Robillard, Hilton, Curtis and Glover. The receipts amounted to the satisfactory sum of $103.

STRAWBERRY VALE UNIT

A well-attended meeting of the Strawberry Vale Red Cross Unit was held on Thursday afternoon at the home of Mrs. E. Groutage, Gerda Road. A large amount of finished work was returned and during the afternoon the secretary read a report of what has been accomplished since the unit was organized last January. The report, given by Mrs. Burow, shows that the sum of $160 and one pair of wool blankets has been turned in to headquarters besides 120 pairs of socks, 118 sweaters, nineteen helmets, eighteen wristlets, six pairs of gloves, three pairs of mitts, twelve body bands, forty-five gowns, twenty-four pyjamas, twelve pairs pillow cases, thirty-six towels, twelve bandages and seventeen dozen handkerchiefs. There still remains a substantial cash balance on hand. At the close of the meeting, tea was served by the hostess.

STORE HOURS: Daily, 9 A.M. to 5:30 P.M.—Wednesday, 9 A.M. to 1 P.M.—Phone E 7111

THE "BAY" Canada's First Store

Oh, Mommy! What a Wonderful Doll!

HER HEART'S DESIRE

Mommy, Mommy, Mommy . . . isn't she lovely! Her eyes lit up and every little bit of love from the depths of her heart, welled up as she clutched the beautiful doll to her! Tenderly she caressed the long, silky hair. Her glance lingered on the blue eyes, fluttering open and closed in rhythm with her excited moves! Then her arms tightened affectionately . . . and we knew that the little girl had found her heart's desire!

Her mother looked at me and smiled a quiet little smile.

Walking away, I thought how good to know that little girl was going to have her heart's desire! Her mother won't need to stint or sacrifice to have it beside the tree on Christmas morning . . . even with the hundreds of other expenses of the season. She knows she can arrange all her purchases on "The Bay" Budget Plan and only make a small down payment!

I've listened to a lot of advantages of "The Bay's" Budget System, but I think they all missed the point! They seem to forget the happiness we get from giving someone we love "Their Heart's Desire."

Can't you see that little girl's face on Christmas morning?

Hudson's Bay Company.
INCORPORATED 2ND MAY 1670.

I'M A PENNY-PINCHER

says Mary Blake

Of course, in a wise way. For example, I use Carnation Milk *a lot*. And that *is* the wisest kind of economy—lower cost AND better results.

I save *money* in two ways—Carnation Milk costs less than milk in its ordinary form, and it often takes the place of cream *at much less cost*.

And as for results! Until you have tried it, you just can't imagine the difference Carnation Milk makes in rich flavour and creamy smoothness. That's because Carnation Milk is double-rich to start with, and because homogenization makes *every drop* of Carnation as rich as every other drop.

Carnation is just whole milk with part of the natural water taken out; sterilized so it keeps on the pantry shelf indefinitely; *irradiated* for extra "sunshine" vitamin D. As in cream soups, Carnation adds flavour and smoothness, saves money, in cooking, in coffee, on fruits and cereals. And noted baby specialists prescribe Irradiated Carnation Milk formulas for bottle-fed babies.

There are glorified recipes of all kinds in the beautifully illustrated Carnation Cook Book—15c (postpaid). Carnation Co., Kid., Abbott Street, Vancouver.

CREAM OF TOMATO SOUP

1 can tomato soup; 1 tall can Carnation Milk. Heat the milk and the tomato soup separately, watching carefully to prevent scorching. When both are piping hot (not boiling) pour the hot tomato into the hot Carnation. Be sure to pour the tomato into the milk. Serve immediately.

IRRADIATED
Carnation Milk
A CANADIAN PRODUCT

Joyful Crochet Suits Baby's Needs

Household Arts by Alice Brooks

Carriage or Crib Cover Crocheted Block At A Time

COPR. 1940, HOUSEHOLD ARTS, INC.

PATTERN 6745

Crocheted block by block, in single crochet, this cover makes grand pick-up work. Use wool in a pastel color with white or white with pink and blue alternated. Pattern 6745 contains charts and illustrations for making cover; illustration of it and stitches; materials needed.

PATTERN ORDER FORM

To be used when ordering patterns. Enclose 20c, coins preferred.
To: The Daily Colonist, Victoria, B.C.
Pattern Department.
Pattern No. 6745
Name .....
Address .....

Patterns Available by Mail Only
(All reproduction rights to this design reserved)

Early Planning Saves Christmastide Worry

By CONSTANCE LYNCH

What a way Christmas has of seeming to be away off in the dim and distant future and then before we've had time to carry out our good intentions to shop early, it's lurking around the corner. That is to say, that's where we find it once the urge has passed to pick up a few odds and ends of Christmas gifts at the Summer sales. Now with the coming of colder weather our conscience begins to prod us again, aroused maybe by the thought of Christmas puddings to be made and hung up for the feast, and we decide we really ought to be seeing about some Christmas cards anyway, and possibly some wrappings and seals.

CHRISTMAS CARDS

You're certainly going to be sick if you procrastinate any longer on this subject, for the cards that are just the ones you want are the very ones that have a way of being snapped up, and when you get to the Christmas card counter they will be but a memory dear. The collections in town are being mulled over and it will be your own fault if they are weeded out thin before you make your selection. If the cards in the trays don't take your fancy, be personal, slap your monogram on your own cards, or go Chinese and do your bit to help China that way.

Of course men are supposed to like the lusty tavern and hunting scenes and conservative views of old-world charm that come from England, but always pleasant and appreciated by sentimental friends is a reproduction of a photograph of your own hearth, your home, your children, or maybe the canary caught in mid-song, so take a hunt through your snaps.

CHRISTMAS WRAPPINGS

Next on the list of things snapped up is Christmas wrappings. Shop early is the open sesame to having your gifts look as though they'd come straight from the hands of genii. Right now the stores are glittering and glimmering with tinsel ribbon, gold and silver stars, bright tags and all kinds of patterned papers, in any color combination that appeals to your own wayward fancy, as well as rolls and rolls of the always alluring colored Cellophane that does something magic to a gift consigned to its embraces.

When the wrench is over and you've decided which of your precious pots of bramble or quince jelly you'll give to Aunt Emmy, decorate the top and sides with gay stickers and then stand the pot in the centre of layers of tissue in a couple of colors, draw the corners up to the top and tie neatly with string. This will hold the wrapping securely while you tie it again with a flaunting bow of ribbon, fluff out the corners of the paper—et vous voila! Bumpy, bulky bundles can be handled in this way and made to present a soul-satisfying appearance. Extra gaiety can be given by a sprinkling of silver stars scattered artlessly in the paper folds.

CRACKER PARCELS

Handkerchiefs, gloves, stockings and such like, may be rolled up sausage-wise in fancy paper with an inner lining of colored tissue and tied a few inches from either end with tinsel ribbon—like Christmas crackers—and will prove more amusing than the same articles dished up in a flat box.

Talking of boxes, there are all kinds of alluring shapes and sizes in the department stores and at our friends the Ten and Fifteens.

Finally, don't forget the bit of atmosphere in the shape of sprigs of holly and mistletoe and sprays of fir, with cones attached, to slip into the big bow you tie atop your packages. The bow, of course, is made by placing layers of ribbon of the desired length one on top of the other and tying 'em together round their middles. A cluster of colored glassine straws tied in the same way adds an additional touch of frivolity.

For the First Time in an Automobile!

★ 30 to 35 miles on a gallon of regular gas!
★ Savings up to $100 a year on overall costs!
★ A new kind of ride on special 4-wheel coil springs!
★ Room and luxury that suggest a $2000 car!
★ "Flying Scot" pickup—15 to 50 MPH in 12 seconds, high gear!
★ A new kind of "unitized" body—safer, quieter!

NOW! NASH 4-DOOR SEDANS AS LOW AS $1350★ Delivered Here

New 1941 prices begin in the low-priced field—$1350.00 for a big Ambassador "600" Business Coupe. All prices, delivered here, include standard equipment and tax. Special Paint, White Side Wall Tires are optional, at slight extra cost. Deluxe Model Illustrated, $1478.00

Go NASH AND SAVE MONEY EVERY MILE

1001 BLANSHARD STREET
VICTORIA, B.C.
TELEPHONE E 9415

Burton & Williams Motors, Limited

"Hand Crafted"

For sisters, to compliment a lovely bride
You can depend on Little & Taylor Rings for fineness, quality and value
You'll enjoy looking over our beautiful selection

LITTLE & TAYLOR
JEWELLERS
1204 DOUGLAS ST (Pollard Bldg) G5812

In the Realm of Women

JUBILEE ALUMNAE DANCE

All tickets for the dance to be held at the Royal Oak Inn by the Jubilee Hospital Alumnae on Tuesday have been sold. In addition to the regular dance numbers, there will be entertainment by the pupils of Miss Florence Clough. Taking part in an exhibition of ballroom and acrobatic dances will be Miss Davida Webb and Mr. Jim McCague; Swingettes in military syncopation, Velda Wille, Kathleen Burns, Flossie Rae and Theresa Perkins.

Bad Breath's Gone
Thanks to Colgates!

COLGATE'S DENTAL CREAM COMBATS BAD BREATH ...MAKES TEETH SPARKLE!

25c LARGE SIZE
Giant Double Size 40c
Medium Size 10c

Colgate's special *penetrating* foam gets into the hidden crevices between your teeth... helps your toothbrush clean out decaying food particles and stop the stagnant saliva odours that cause much bad breath. In addition, Colgate's safe polishing agent makes teeth sparkle with natural brilliance! Always use Colgate's Dental Cream—regularly and frequently. No other dentifrice is exactly like it!

For those who prefer it, Colgate's Tooth Powder will give the same Colgate results.

Irish Linen Store, Ltd.

1017 GOVERNMENT STREET PHONE E 6812

Gifts for Distant Friends

HANDKERCHIEFS

Ladies' Hand-Embroidered Initial Handkerchiefs. All letters in stock. Each 35¢
Or 3 for $1.00

White Irish Linen Hand-Embroidered Handkerchiefs. Each, $1.50 $1.25 $1.00 75¢ 50¢ 35¢ and 25¢

Colored Irish Linen Hand-Embroidered Handkerchiefs. Each, $1.50 $1.25 $1.00 75¢ 50¢ 35¢ and 25¢

White Irish Linen Hand-Made Lace Borders. Each 50¢ 35¢ and 25¢

MEN'S IRISH LINEN HANDKERCHIEFS

Men's, Irish Linen, Plain, Hemstitched or Hand-Rolled Borders. Priced at, each $1.00 75¢ 50¢ 35¢ and 25¢

Men's Hand-Embroidered Initial Irish Linen Handkerchiefs. Each 50¢ and 35¢

Men's Colored Border White Irish Line Handkerchiefs. Excellent value. Each 50¢

WONDERFUL ALL-WOOL BLANKETS

Full, Double Bed, All Pure White, All-Wool Kenwood Blankets, in plain white or with colored stripe borders, blue, gold, green and rose.

Size 72 x 84 inches. Per pair $12.95
Size 72 x 90 inches. Per pair $14.50
Size 60 x 84 inches. Per pair $11.50
Size 60 x 90 inches. Per pair $12.50

Inspection Cordially Invited

Contest and Tea Raises Sum of $150

A charmingly arranged chrysanthemum tea was held yesterday at the lovely home of Mrs. Walter C. Nichol, 1759 Rockland Avenue, by the Queen Alexandra Solarium Junior League, when the sum of approximately $150 was cleared from the tea and contest. Mrs. Nichol was assisted by the president, Mrs. R. D. McCullough, in receiving the many guests.

Potted chrysanthemums in shades of yellow, bronze and white graced the reception rooms, and in the centre of the tea table were bronze chrysanthemums and green tapers. Presiding at the tea and coffee urns were Mrs. R. W. Mayhew, Mrs. Curtis Sampson, Mrs. F. E. Winslow and Mrs. J. D. Hunter.

During the afternoon vocal solos sung by Mrs. Peggy Moore and Master Keith Littler and pianoforte selections by Miss Maryan Peterson added to the pleasure of the guests. Mrs. McClung accompanied the singers at the piano.

The gift of a $25 scrip was won by Mrs. Dunkeld, and the presentation was made by Mrs. Nichol. Mrs. E. J. Davis was the general convener, and helping her in the success of the tea was the committee, including Mrs. Dennis Humphries, Mrs. E. S. Horsman, Miss Barbara Kennedy and Miss Eve Lytton.

Weddings

JOHNSTONE—NOURY

The marriage was conducted by Rev. J. L. W. McLean at the home of the bride's parents at 8:30 o'clock last evening between Gwendolyn, only daughter of Mr. and Mrs. W. H. Noury, 2306 Blanshard Street, and Mr. Harold Johnstone, second son of Mr. and Mrs. R. P. Johnstone, 714 Selkirk Avenue, in the presence of relatives and a few friends.

During the ceremony the bridal couple stood under an arch decorated with chrysanthemums and ferns, between baskets of pink, white and yellow chrysanthemums. The wedding marches were played by Mrs. E. O. Morris and solos were sung by the bridegroom's sister-in-law, Mrs. F. Johnstone, Vancouver, during the signing of the register.

The bride was given away by her father and wore a simply fashioned frock of white crepe with long sleeves and a full skirt with a slight train attached to a high waistline. Her knee-length veil fell from a coronet of white violets, and pink and white carnations composed the bouquet. Mrs. F. Hooper was matron of honor, wearing a gown of jade green velvet, and Miss Elsie Simpson was the bridesmaid, in a jacket frock of yellow chiffon. They both wore gold Juliet caps and carried sheaves of bronze chrysanthemums. Mr. Ernest Robinson supported the bridegroom.

A buffet supper was served, and the cake stood on a small table between white tapers in silver holders. Mrs. Noury wore an electric blue dress trimmed with silver, with navy and electric blue accessories, and Mrs. Johnstone was also in blue, and corsage bouquets of pink carnations adorned their ensembles.

For a honeymoon Up-Island, the bride left in a marine blue frock and jacket with a black fitted topcoat and accessories. Mr. and Mrs. Johnstone will make their home in Victoria.

RIVERS—CAMPBELL

Only members of the families and a few intimate friends were present at the wedding yesterday morning of Dorothy Ann, daughter of Mr. and Mrs. M. F. Campbell, and Mr. Albert Vincent Rivers, son of Mr. W. Rivers and the late Mrs. Rivers, all of Victoria, which was solemnized at 8 o'clock by Rev. Father John Buckley in Our Lady of Lourdes Church, the Willows. Mr. Austin Rivers, nephew of the bridegroom, served the nuptial Mass, during which Mrs. Adele Ramsay sang.

The bride wore an imported blue wool suit with navy and wine accessories and a corsage bouquet of gardenias. Her only attendant was her sister, Miss Gertrude Campbell, in a grey wool dress and accessories with a corsage bouquet of pink rosebuds, and Mr. Hugh Devereaux was best man.

A wedding breakfast for the bridal party was held at the Dominion Hotel.

STEWART—BARNES

Mr. H. L. Hopkins officiated at the wedding of Marjorie Blanche, eldest daughter of Mr. and Mrs. W. Gosling Barnes, 355 Richmond Avenue, and Mr. David Stewart, only son of Mr. and Mrs. G. T. Stewart, Franklin Terrace, which took place at 8:30 o'clock last evening in Oaklands Gospel Hall.

A lovely Elizabethan-style gown of ivory satin, with a full skirt and train, and long sleeves, was worn by the bride, who was given in marriage by her father. Her floor-length veil fell from a halo of net and orange blossoms, and she carried a bouquet of Johanna roses and white carnations. The bride's sister, Mrs. A. B. Hogg, and their five-year-old cousin, Loretta Jealouse, both of Vancouver, attended her, dressed alike in frocks of peach taffeta, similar to that of the bride. Their off-the-face hats of matching net, had short veils at the back, and they carried bouquets of peach chrysanthemums.

Mr. Duncan McKerracher was best man, and Mr. Leslie Gosling, brother of the bride, and Mr. Jack Smith, Portland, were ushers.

Air Commodore's Daughter

—Colonist Staff Photographer.

MISS BARBARA GODFREY

Elder Daughter of Air Commodore and Mrs. A. E. Godfrey, Beach Drive, Who Has Made Many Friends Among the Sub-Debutantes Since Her Arrival in Victoria a Few Months Ago.

A trellissed arch and gate decorated with peach chrysanthemums, flanked by baskets of white chrysanthemums, made a background for the ceremony, and lighted white candles and bowls of flowers adorned the window ledges. Mrs. W. Sawyer played the wedding music, and as the register was being signed, Miss Ora Jealouse sang "O Perfect Love."

About fifty guests were entertained at the Oakbay Beach Hotel in a setting of peach and white chrysanthemums, where the guests were welcomed by Mrs. Barnes in a wine dress with a black hat and accessories, assisted by Mrs. Stewart in a navy blue ensemble, and both wore corsage bouquets of pink carnations. The buffet supper table was lighted with white tapers and centred with the cake. For a honeymoon on the Mainland, the bride left in a black coat trimmed with brown squirrel, a brown fur hat and brown accessories, with a corsage bouquet of peach roses.

Mr. and Mrs. Stewart will make their home in Victoria. Mrs. A. Hogg, Vancouver, and Mr. and Mrs. J. C. Smith, Portland, Ore., and Mrs. E. Jealouse, Vancouver, were guests at the wedding.

BALLAM—ZALA

Mr. and Mrs. H. T. Zala, 2206 Lydia Street, announce the marriage of their youngest daughter, Grace Ellen, to Acting Sergeant P. Ballam, which took place on November 15 at 7:30 p.m. at Prince Rupert.

LINDSAY—PENNOCK

WINNIPEG, Nov. 23 (CP).—Lieut. John Milner Lindsay, R.C.A., son of Mr. and Mrs. George M. Lindsay, Vancouver, was married here today to Patricia Charlotte, daughter of Mr. H. P. Pennock, Winnipeg, and the late Mrs. Pennock.

The bride chose a frock of Chinese green tea crepe with a high neckline and bracelet length sleeves for the ceremony in All Saints Anglican Church. Rev. J. Anderson officiated. On the altar were low bowls of creamy white Calla lilies, palm ferns and standards of white chrysanthemums. Following a reception, the couple left for a honeymoon trip to Ottawa. They will return to reside in Winnipeg.

DUMBLETON—MACLEAN

At a wedding ceremony conducted by Rev. Hugh A. McLeod in First United Church at 1:30 o'clock yesterday afternoon, the principals were Olive Ritchie, only daughter of Mr. and Mrs. Charles Maclean, 2640 Avebury Avenue, and Mr. Ralph Henry Dumbleton, only son of the late Mr. E. C. Dumbleton, and Mrs. Dumbleton, Zela Street, Oak Bay.

Given in marriage by her father, the bride looked radiant in a gown of imported white chenille-embossed satin, fashioned on Elizabethan lines, with leg o'mutton sleeves tapering to pointed wrists, and a lover's knot neckline formed of folds of the material. The long full skirt with its fan-shaped train extended from a fitted waist. The shoulder veil was attached to a mediaeval coronet of Chantilly lace and caught at the back with a strand of orange blossoms, and in lieu of a bouquet the bride carried a hymn book showered with roses and white heather from a single gardenia at the top.

The matron of honor was Mrs. Howard English, in a full-skirted gown of rose taffeta with tiny claret velvet bows down the front to the shirred waist. Her halo headdress of claret velvet was entwined with gold, and she carried a Colonial posy of carnations, snapdragons and roses with gold streamers. Mr. Fred Rough was best man, and Mr. Howard English and Mr. Alec Halkett, Vancouver, were ushers. Mr. G. H. Peaker presided at the organ, and during the signing of the register, Miss Connie Moore sang "All for You."

The reception was held in the private dining-room at the Dominion Hotel, which was arranged with greenery and large chrysanthemums. The refreshment table was covered with a white embroidered Indian cloth, and decorated with white candles in crystal holders and centred with the cake, which was surmounted by a vase of pink rosebuds. Mrs. Maclean wore a Nassau blue crepe dress with a La Marsh model hat in matching felt and velvet, and Mrs. Dumbleton was in an "Indian earth" crepe dress with a matching felt hat and accessories, and both wore corsage bouquets of Talisman roses.

Mr. and Mrs. Dumbleton left by the afternoon plane for Vancouver, and on their return will make their home on Cochrane Street, Dean Heights. For traveling the bride wore a frock of cascade crepe in the new cherry brandy shade with old gold link trimming, worn with an air force blue cloth coat trimmed with cocoa squirrel fur, a matching model hat trimmed with squirrel, and a corsage bouquet of Ophelia roses and heather.

Guests at the wedding included Miss Eva Moody, Chilliwack; Mr. Gavin Halkett, Nanaimo; Mr. John Gordon, Tacoma; Mr. and Mrs. A. Hill, and Mrs. V. Brookbank, Duncan, and Mr. and Mrs. T. Gardner, Cobble Hill.

Bile Beans are purely vegetable. They tone up the system, cleanse the blood, and ensure that necessary daily elimination so essential to good health. PRICE 50c

Over 7,000,000 boxes of this British Remedy were sold last year

BILE BEANS

Princess Juliana May Visit U.S.A.

OTTAWA, Nov. 23 (CP).—An aide of Princess Juliana of The Netherlands said today it had not been decided definitely yet when the Princess will go to Washington as guest of President and Mrs. Roosevelt.

The White House announced yesterday that Princess Juliana would visit Washington for two days, beginning December 18.

"Apart from the fact that we are not yet certain of the actual date," said the aide, "I have nothing to say. However, the visit probably will take place around that time."

U.B.C. ALUMNAE DANCE

The Victoria Branch of the U.B.C. Alumni Association is planning to hold its second annual dance on Saturday at 9 p.m., at Victoria College. A popular orchestra has been engaged for the evening and a programme of entertainment arranged. Games may be played by those who do not wish to dance and refreshments will be served. Mr. H. Gilliland, president of the branch, will welcome the guests, and a cordial invitation is extended to all alumni to attend.

Wedding Held At St. John's

Rev. George Biddle solemnized the marriage of Dorothy Ellen, elder daughter of Mr. and Mrs. G. W. S. Peacock, 1028 Finlayson Avenue, and Mr. Donald William Dreaper, elder son of Mr. and Mrs. W. H. Dreaper, 1038 McGregor Avenue, which took place in St. John's Church at 8:30 o'clock last evening, in the presence of a large congregation. Mr. Ian Galliford played the wedding music. A profusion of chrysanthemums adorned the chancel, and tiny silver bells, tied with white tulle, marked the guest pews.

Given in marriage by her father, the bride looked charming in a frock of white satin and lace, with a train, and long sleeves, and the filmy veil fell from a wreath of white daisies. Yellow roses and white carnations composed the shower bouquet.

BRIDAL ATTENDANTS

Miss Gwen Peacock was her sister's maid of honor, wearing a frock of orchid taffeta and a matching picture hat, who carried a bouquet of yellow and orchid chrysanthemums.

The bridesmaids were Miss Audrey Porter, in apricot chiffon; Miss Marion Carter, in pale green, and Miss Nancy Kyle, in rose. The floor-length frocks were fashioned alike with short-sleeved shirred jackets, and all wore doll hats to match the frocks, and carried bouquets of chrysanthemums and carnations in blending shades. Master Denis Maze was train-bearer, in a white velvet suit with a satin blouse.

The groomsman was Mr. Cyril Holt, and Messrs. Jack Saunders, Winston Patton and William Westwood were ushers.

RECEPTION HELD

A large reception was held in the banquet hall at the Crystal Garden, where an orchestra provided music for dancing. Before the bride cut the cake, which centred the buffet supper table, decorated with vases of pink carnations and white chrysanthemums, the toast was proposed by Mr. C. Saunders.

Mrs. Peacock was dressed in blue lace, with a matching velvet hat, and Mrs. Dreaper wore blue chiffon and hat en suite, their corsage bouquets being of violets and rosebuds.

Following a honeymoon on the Mainland, Mr. and Mrs. Dreaper will make their home in the Ascot Apartments. The bride went away in a cerise velvet dress, with a matching turban, a beige coat, trimmed with Russian squirrel, brown accessories and a corsage bouquet of red roses.

Mrs. G. Bath, Mrs. Chanaud, Mrs. J. Harston and Miss Nellie Harston, all of Vancouver, were guests at the wedding.

BUTTON-FRONT COTTON DRESS

By MARIAN MARTIN

Pattern 9500

THE modern housewife looks as pleasing on about-the-house days as she does on her "days out." It's easy to keep up appearances all round the clock in this crisp, fresh-looking cotton dress. Pattern 9500 by Marian Martin. The full-length front buttoning simplifies laundering, and helps adjust the frock to your figure. Darts at the back and sides of the waist give smooth lines. That cross-over neckline that buttons in double-breasted style is so smart! Have the sleeves long, or make short sleeves, perhaps with little pointed tabs. You might add a nicely shaped pocket, too. Be sure to use ric-rac for a cheery note.

Pattern 9500 may be ordered only in misses' and women's sizes 16, 18, 20, 34, 36, 38, 40, 42, 44 and 46. Size 36 requires 3 7-8 yards 35-inch fabric and 3 1-2 yards ric-rac.

Send twenty cents (20c) in coins for this Marian Martin pattern. Be sure to write plainly your size, name, address and style number.

Send your order to The Daily Colonist, Pattern Department, Victoria, B.C.

SHE'LL LOVE

Remember everyone on your Christmas list with a PHOTOGRAPH of you—the only gift no one else can give! A sitting this week will deliver the finished pictures to you in ample time for Christmas giving.

WILFRED GIBSON
770 FORT STREET TELEPHONE E 6221

SECOND ANNUAL SAANICH MUNICIPAL
CHARITY BALL
AGRICULTURAL HALL - SAANICHTON
FRIDAY, NOVEMBER 29

Dress Optional
Len Acres' Orchestra
Dancing 9 P.M. to 2 A.M.

For Tickets Phone G 4168, G 3421 or at Harte Andrews Paints, Ltd., 711 View St.
Gents $2 - Ladies $1

Handel's Messiah Being Performed Seventh Season

The seventh annual performance in Victoria of Handel's "Messiah" will be given in Christ Church Cathedral on Tuesday, December 10. This performance has come to be a definite part of the Christmas season for many residents of Victoria and Up-Island towns. In a wartorn and distracted world, the message of Handel's immortal work takes on a new significance. Especial care has been taken in selecting the soloists for this year.

Mrs. Cicely Macbean, a newcomer to Victoria, will sing the soprano solos. Mrs. F. X. Hodgson, who is well known in Victoria, Vancouver and the Sound cities, has been engaged for the contralto solos. Dudley Wickett, whose interpretation of the tenor airs in former years called forth favorable comment, will again be heard. David Oldham, who made his first venture into oratorio last year under the sponsorship of the Victoria Choral and Orchestral Union, has been entrusted with the bass solos again this year.

The appeal for annual subscriptions is meeting with a favorable response. Citizens wishing to assist in this way are invited to communicate with the secretary.

LOW Autumn RATES Now in Effect

British Columbia's Famous Spa
On a 'Million-Dollar' Estate
Magnificent Scenery
Mild Climate . . .
Riding, Hunting
Golf, Fishing . .
Luxury Hotel . .
Orchestra . . .
Dancing . . .
Hot Spring Waters
Spa Baths . . .

Special
MONTHLY RATES from - $87.50
WEEKLY RATES from - - 27.00

Write M. de GUSSEME, Manager

HARRISON HOT SPRINGS HOTEL
HARRISON HOT SPRINGS, B.C.
On C.P.R. Main Line, 75 miles from Vancouver. Daily buses from Vancouver and two paved highways.

PLAN BRIDGE PARTY

The Victoria dental assistants will hold a bridge party in aid of the Queen Alexandra Solarium on Friday, December 6, at 8 p.m. in Spencer's lounge. Reservations should be made by telephoning E 4841, E 6856, Miss Dorothy Vann, F 9435, or Miss Jill Lloyd-Young, G 1353.

HAVE A LOVELIER COMPLEXION— TRY THE NEW IMPROVED PALMOLIVE!

Improved — 3 Important Ways!

1 EVEN GENTLER THAN BEFORE
I JUST DIDN'T SEE HOW A SOAP AS FINE AS PALMOLIVE COULD BE IMPROVED! BUT I'VE TRIED THE NEW PALMOLIVE AND IT IS EVEN GENTLER THAN BEFORE!

2 LOVELY NEW PERFUME
PALMOLIVE'S NEW PERFUME IS SIMPLY DELIGHTFUL—SO DELICATE AND REFRESHING! NOW I LIKE THIS LOVELY SOAP EVEN BETTER FOR MY BATH!

3 FIRMER TEXTURE, LASTS LONGER
EVERY THRIFTY WOMAN WILL BE GLAD TO KNOW THAT PALMOLIVE NOW LASTS LONGER, COSTS LESS TO USE, BECAUSE OF ITS FIRMER TEXTURE!

Better than ever, this gentle soap, made with soothing Olive Oil

"I just don't see how Palmolive *could* be improved!" women everywhere are saying. "This gentle soap made with Olive Oil has always been perfect for my skin!"

True! But science is never satisfied! The Palmolive laboratories are steadily experimenting to make sure that Palmolive Soap brings you every possible beauty benefit!

That is how, incredible as it may seem, the Palmolive scientists have discovered a way to make Palmolive even gentler, milder than before. Naturally, the new improved Palmolive will help you, more than ever, to keep your complexion lovely through the years. Get 3 cakes today.

Listen to Palmolive's "Happy Gang" C.B.C. Network, Mon., Wed., Friday, 10 to 10:30 A.M. P.S.T.

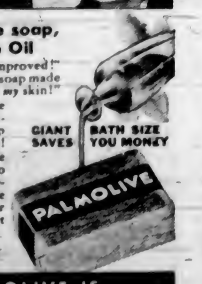

REMEMBER! ONLY PALMOLIVE IS GENTLE ENOUGH FOR THE QUINS!

B.C. LOG SCALE SHOWS GAIN

Ten Months' Measured Cut 2,919,306,905 Board Feet This Year

The official saw log scale of the province increased by 279,503,735 board feet in the first ten months of this year, but waterborne lumber exports in the same period fell off by 142,676,343 board feet, the Provincial Forest Service reported yesterday at the Legislative Buildings. Total saw logs scaled amounted to 2,919,306,905 board feet, compared with 2,639,803,170 board feet in a like period last year. Waterborne exports were 1,070,581,170 board feet in the ten-month period this year.

For the month of October the scale was 332,991,884 board feet, compared with 306,507,517 board feet in October, 1939. In the same month waterborne exports were 106,626,291 board feet, compared with 113,175,978 board feet one year ago. Log export continued normal, restricted totally with respect to fir saw logs.

Pole cutting and piling were more active in the ten-month period, but cordwood and the operations fell off sharply.

EMPIRE ORDERS STEADY

Great Britain took within 7,000,000 board feet of last year's record of 830,000,000 board feet of British Columbia lumber, actual exports being 823,000,000 board feet in ten months this year. Other shipments included Africa, 74,000,000 board feet; Australia, 65,000,000; West Indies, 12,000,000; South Sea Islands, 4,000,000; New Zealand, 2,000,000; with the balance to miscellaneous destinations.

China ordered 6,247,378 board feet, and Japan 650,429 board feet between January and October, inclusive.

Considerable revival was seen in pole-cutting operations and marketing, the official scale showing a gain of 2,000,000 lineal feet for the period in various classes of small timber, mostly bound for the Eastern Canadian market.

Composite Picture of Orchestra

An interesting composite picture of various groups of the Seattle Symphony Orchestra with Dr. Nikolai Sokoloff, their noted conductor. This distinguished musical organization makes a welcome reappearance in Victoria next Thursday at the Royal Victoria Theatre, when they will present a brilliantly varied programme of entertaining selections.

What Today Means

"SAGITTARIUS"

If November 24 is your birthday, the best hours for you on this date are from 10:45 a.m. until 12:45 p.m., from 2:45 to 4:45 p.m. and from 8:45 to 10:45 p.m. The danger periods are from 8:45 to 10:45 a.m., from 6:45 to 8:45 p.m., and from 10:45 p.m. until midnight.

A conflict of interests on this date should make it difficult to come to any decision on important matters, and they may also complicate the indulgence of social activities, therefore, be prepared to make compromises after listening to any logical reasoning. On this day be as willing to give as you are to take, if disputes are to be avoided. It might be a great mistake for anyone to assume the attitude that they are being imposed upon, unless they have positive proof that such a contention is true. Dot your i's and cross your t's, for people will be in a very critical mood on this date. An intense desire to tease will cause many a person to throw discretion to the four winds, and then they may be surprised to find themself the victim of a brainstorm, therefore, if you are wise forego this mistaken idea of fun. Married and engaged couples, and those who are exchanging confidences of love, must exhibit unselfishness on this date, if it is to pass in a thoroughly satisfactory manner.

If a woman and November 24 is your birthday, a well-balanced mind, combined with a philosophical outlook on life, should enable you to solve most of your problems with ease. You should find a world of solace if you seek to develop yourself spiritually. It would be better to make good use of one practical idea, than to flounder around with many theories, which you are apt to do unless you are careful. A substantial bank account and a wide spread reputation may be gained by you if you try your hand at sculpturing, music, painting, teaching, writing, acting, singing, selling, business management or some political activity. As your love should be of a lasting quality, your matrimonial life is likely to reflect it.

The child born on November 24 generally has an aptitude for using its hands well, and displays this gift at a very early age. Every effort should be made to discover this youngster's particular forte, and to develop its special talent, for through it may come the means of winning fame and fortune.

If a man and November 24 is your natal day, if you remember that "charity begins at home," you may save yourself many mistakes. There should be unlimited opportunities for you to make your mark and an independent income as a promoter, designer, merchant, financier, manufacturer, actor, politician, doctor, lawyer, clergyman, dentist, chemist, salesman, interior decorator or writer.

MONDAY, NOVEMBER 25

"SAGITTARIUS"

If November 25 is your birthday the best hours for you on this date are from 11 a.m. to 1 p.m., from 3 to 5 p.m., and from 9 to 11 p.m. The danger periods are from 9 to 11 a.m., from 7 to 9 p.m., and from 11 p.m. until midnight.

Honesty of purpose will motivate the average person's actions on this date, and will be the inspiration for fair dealing and administration of justice. Desire for power, especially if there is an indication that it will be applied in an arbitrary fashion, is apt to be quickly recognized and opposed, so be careful to avoid any temptation to use self-constituted authority or strong-arm methods. People should quickly respond to logical reasoning on this day, and should be easily sold on ideas that will be conducive to their happiness or financial welfare. Selfishness is a primary cause of discordant conditions. Therefore shape your course so that whatever you say or do will be regarded only as disinterested concern in promoting the happiness of others. Married and engaged couples, and those who are completely under the domination of Cupid, must refrain from appearing to be too straight-laced or reserved, if they expect their personal contacts to be pleasant.

If a woman and November 25 is your birthday, place a charitable interpretation upon the words and acts of relatives and friends if you wish to enjoy your share of happiness. Through a process of honest reasoning you can enjoy your own self-approval, and may find yourself indifferent to that of others. The less you owe the less worry you will have, so if you are wise you will live within your income, for you are probably the type of woman that fretts over unpaid bills. Through your work as a secretary, librarian, receptionist, professional shopper, broker, artist, musician, author, teacher, office or business manager, you should find yourself well advanced upon the road to prosperity. Your matrimonial prospects appear to be unusually bright.

The child born on November 25 usually has many strong likes and dislikes, particularly one against being made to "show off" before strangers. While not adverse to being the centre of attraction at public exhibitions the privacy of the home is often preferred. A sympathetic understanding should be established, as quickly as possible, between parents and children who have been born on this date.

If a man and November 25 is your natal day, an undue amount of sensitiveness may make you too ready to misconstrue jocular remarks. Do not take people too seriously or you may get the reputation of going around with a chip on your shoulder. Through scientific, research, educational, literary, artistic, musical, legal, medical, agricultural, botanical, theatrical, political or specialized commercial work, your future should be all that you desire.

(Released by The Bell Syndicate, Inc.)

UNDERTAKERS TO BE GOVERNMENT AGENTS

TORONTO, Nov. 23 (CP).—Licensed funeral directors in Ontario will be instructed to collect national registration certificates of deceased persons and forward them to the Dominion Statistician in Ottawa, it was announced today.

The request was made by the Federal Department of War Services to prevent misuse of these certificates.

OFFER CHANGES IN CIVIC LAWS

Fair Wage Contracts, Sinking Funds Omission and Other Remedies Mooted

The oath of allegiance for civic employees; additional curbs on livestock within municipal areas; the right to remove buildings considered offensive to a community; written assessment rolls; $50 half-yearly licences for hawkers and pedlers, excluding commercial travelers; the Federal fair wage clause in civic works' contracts, and continued leave to omit sinking fund levies in whole or in part, are included in proposed changes in the Municipal Act introduced and read in the Legislature on Friday before adjournment for the fourth week-end recess.

The House will resume at 2:30 p.m. tomorrow, with the budget debate expected to end on Tuesday after other Cabinet members have been heard.

LEGISLATION LIGHT

Legislation before the House remains light, though upwards of twenty-five bills have been introduced and eleven taken to third reading, subject to final enactment. The moratorium measure is still in suspense, and adjustments in the Teachers' Pensions Act have not yet made their way into the House. It is not clear yet whether or not the Administration will present a bill covering the settlement on Doukhobor lands, but the actual settlement itself has been reported as consummated.

This week, after the budget debate closes, the House will proceed on estimates review, mostly at night. Double sittings have been under way for the better part of a week, and will likely be continued as the session speeds towards its close. Opening its fifth calendar week tomorrow, the House will commence its nineteenth working day.

WANTS SOME HINTS

A big-game hunter declares that the lion is a coward at heart. Goebbels is said to be rather anxious to get in touch with him.

When a Cold "takes hold" it pays to know—

HOW TO RELIEVE DISTRESS FAST THIS IMPROVED VICKS WAY

Now you can relieve misery and discomfort of your children's colds . . . with a "VapoRub Massage."

It's one successful way to ease bronchial irritation and coughing, relieve muscular soreness and tightness, help clear clogging mucus and make breathing easier.

Results are so good with this MORE THOROUGH treatment (perfected by the Vick staff) because the valuable poultice-and-vapor action of Vicks VapoRub more effectively . . .

Penetrates irritated air passages with soothing medicinal vapors, inhaled deeply with every breath.

Stimulates chest and back like an old-fashioned warming poultice or plaster.

To get a "VapoRub Massage" with all its benefits—massage VapoRub for 3 full minutes on IMPORTANT RIB-AREA OF THE BACK as well as on the chest and throat—then spread a thick layer of VapoRub on the chest and cover with a warmed cloth. And always remember—to use genuine time-tested VICKS VAPORUB.

Compared Bombs With Snake Bite

SAN FRANCISCO, Nov. 23 (CP).—British morale is unaffected by Nazi air raids, Arnold Lunn, English lecturer, told the Commonwealth Club here yesterday, and cited as proof the remarks of his young daughter when bombs fell near their home. She said:

"One of my friends was bitten by a snake. Another went through an earthquake. It seemed nothing ever happened to me. Do you think being bombed is as good as being bitten by a snake?"

WE ARE READY FOR CHRISTMAS WITH A NEW STOCK!

They've Just Arrived

TOYS — NOVELTIES
CHRISTMAS GAMES
CANDIES — CHOCOLATES
SHAVING SETS

A COMPLETE GIFT SELECTION

MRS. J. McMILLAN

SOOKE, B.C. PHONE SOOKE 5F

2½% on Spare Funds

Make idle money earn more!

Amounts of $500 or more should be put to work in Canada Trust Guaranteed Deposit Certificates, which pay 2½% per annum, credited half-yearly. Further deposits may be made at any time.

All or any portion of the money may be withdrawn on 10 days' notice.

Apply for a Guaranteed Deposit Certificate—issued in convenient passbook form.

The CANADA TRUST COMPANY

Managed in connection with Huron & Erie Mortgage Corporation
Victoria Branch: 616 View Street - H. B. Hunter, Manager

Victoria Advisory Board

Arthur D. Crease - R. H. B. Ker - Hew Paterson
Joseph E. Wilson

According to Culbertson

LAST SUNDAY'S QUESTION

Question 36: Both sides vulnerable, the bidding proceeds:

West	North	East	South
1 ♠	Pass	3 ♠	?

You are South and hold:
♠ 2 ♥ A K 10 9 6 5 ♦ A K 10 8 5 2 ♣ —
What call do you make?

Answer: Four spades. Your hand is so powerful that you can well afford to put the bidding to the five level. When you make this clear to partner, he may later be able to help you to an otherwise unbiddable slam. If, over your four spade cue bid North responds with the to-be-expected five clubs, you can easily rescue in hearts or diamonds. There is a chance, however slight, that North will bid a red suit and in that case you have a legitimate slam call. Your cue bid, which purports to show first round control of spades, has the additional merit of possibly staving off a spade lead, and if conditions are right you may be able to get rid of dummy's spades on your side suit and thus avoid the loss of a spade trick. (10 points credit for the right answer, no demerit for four hearts; 30 points demerit for four diamonds; 10 points for four no trump or five diamonds; 40 points for six hearts, six diamonds, or any other call, including double and pass).

TODAY'S HAND

South, dealer.
Both sides vulnerable.
Match-point duplicate.

NORTH
♠ A 9 5 3 2
♥ K 7 3
♦ 8
♣ 8 5 4 3

WEST
♠ K Q 6 4
♥ A Q 10 6
♦ 10 7
♣ K Q J

EAST
♠ J 8
♥ J 9 5 4
♦ 9 4 3 2
♣ 10 7 2

SOUTH
♠ 10 7
♥ 8 2
♦ A K Q J 6 5
♣ A 9 6

The bidding:

South	West	North	East
1 ♦	Double	Pass	1 ♥
1 NT	2 ♥	2 ♠	Pass
2 NT	Pass	Pass	Pass

I have published this hand and the bidding as just one more illustration of how difficult it is to reach laydown game contracts with certain holdings.

The North-South hands were the sort that make it virtually impossible for partners to "get together." It must be observed that South ventured both his no trump bids without the sign of a stopper in the adversely bid suit. On the other hand, North, who had what appeared to be a very likely heart stopper, could not but dislike a no trump contract because of his bad fit with partner's diamond suit. Thus, each partner had an excellent reason to be afraid of a no trump game contract and, of course, neither had the strength to "reach" for a game contract in a suit.

Some readers may feel that the difficulties would have been smoothed away if North had made an immediate spade bid over West's double. This, however, is not the case. Such a bid shows little strength, and certainly it would not have conveyed to South the idea that North had both spades and hearts controlled. Perhaps I should not even have chosen this particular hand for my column inasmuch as it does no great credit to the best modern bidding methods. However, it does bring out the point that we have not yet learned all there is to know about contract bidding. Perhaps it may inspire us to further research.

TUESDAY'S HAND

North, dealer.
Both sides vulnerable.

NORTH
♠ A J 6 3
♥ A 7 4
♦ A K 5
♣ A 6 2

WEST
♠ J 5 2
♥ 8 7 2
♦ Q J 10
♣ 10 9 5 3

EAST
♠ K Q 10 9 6
♥ K 8
♦ 9 3
♣ K Q J 7

SOUTH
♠ 4
♥ Q 10 9 6 3
♦ 8 7 6 4 2
♣ 8 4

Mr. Culbertson will discuss this hand in Tuesday's column.

1941 FORD Trucks are on the Job . . .

TO SAVE YOU MONEY!

There are important jobs to be done in Canada . . . done fast, efficiently, economically. These are the jobs that Ford Trucks take in their stride—for they're built to do more work, in less time, at lower cost!

FOR 1941, Ford Trucks provide power, ruggedness, reliability and PROVED ECONOMY. Again ahead of the field, the 2-Tonner's pulling power is considerably increased for 1941 because its 95 h.p. engine now develops 178 lbs.-ft. of torque. The *newly styled*, massive Ford V-8 Trucks, with 59 body and chassis types, three V-8 engines and eight wheelbases, supply a Ford unit for more than 95% of all operations.

1941 Ford Trucks are even better than their predecessors and that's saying something—*for Ford Trucks have led Canadian sales in 22 out of the last 26 years, and in every one of the last six years.* To know why Ford Trucks again lead the way, compare them—chassis for chassis, feature for feature, price for price—with *all comers.*

Ford power and economy can't be matched by any other truck at the price. Ford trucks haul heavy loads faster and with greater thrift because they develop higher torque over a wider range of top-efficiency speeds.

Ford Truck dependability is a by-word the world over. That's because every single important part of a Ford Truck is built with *extra* ruggedness. And if a truck should ever need attention, Ford service is universal.

Accept your Ford Dealer's invitation to make an "on-your-job" test. See the new 1941 Ford Trucks *in action!*

CANADIAN TRUCKS FOR CANADA. No trucks sold in Canada utilize a higher percentage of Canadian material and labour than those manufactured by Ford Motor Company of Canada, Limited. An estimated 100,000 Canadians derive their livelihood, wholly or in part, from the Company's operations. Canadians who buy Canadian Ford products put their money to work at home.

LOW 1941 PRICES MAKE NEWS!

Factory retail prices reduced $26 to $32 on Cab-over-Engine chassis with cab. Commercial car chassis with cab increased only $12. Regular truck chassis with cab increased only $16.

LOW-COST TRUCKS FOR LOW-COST HAULING

FORD V-8 TRUCKS AND COMMERCIAL CARS ½ TO 3 TONS

SOLD BY

NATIONAL MOTOR CO. LTD.

819 YATES STREET PHONE GARDEN 8177

DAVID SPENCER LIMITED PHONE E-4141

Give Gifts for Warmth This Christmas

House Coats --- Robes

QUILTED SATIN

House Coats

The Kind a Man Can Give Grandly

Warm and pillowy padded satin, perfectly molded and quilted in a way that makes the wearer look ever so slim—not bulky. Princess lines with Dutch Boy pockets, zipper models with tailored collar, or wrap-arounds with silk cord girdles. Rose, wine, blues, peach and black. All sizes. Prices from $9.95

—Mantles, 1st Floor

Men's Pure Wool

BATHROBES

Of pure wool Scotch flannel that are substantial without excessive weight. These are shown in plain shades, checks, plaids and stripes. Gowns that fold compactly for packing. All sizes—small, medium and large, and outsize. Each..... $8.95

Fireside Flannel

ROBES

The all-important flannel robe has a custom-made look personalized in both the military tailored types as well as the dressier feminine models with smocking and shirred trims. All-wool classic flannels are used, including the beautiful "Barrymores," with tailoring to match the famous fabrics. Give her one in her most becoming color . . . she'll bless you for your thoughtfulness. Small, medium and large sizes.

$6.95

—Mantles, 1st Floor

Light-Weight

SILK GOWNS

With Paisley patterns. Beautiful, practical gowns of rich appearance. They are faultlessly tailored and finished and very roomy. Shown in shades of green, wine and brown, each with sash of self material. A gown you will like. All sizes and low priced at $5.95

Heavy Beacon Cloth Robes

Of an extra good grade material. These are smartly finished and in shades of wine, blue, brown and green, and made specially distinctive with contrasting collars and cuffs and cord trim. Small, medium and large. Each $4.95

Beacon Cloth Robes

Of a medium weight. These, too, are exceptionally well fashioned and finished. Blue, grey, wine and brown, with collars and cuffs in contrast. Cord trim and cord sash. Small, medium and large $3.95

Blanket Cloth

BATH-ROBES

WITH SATIN TRIM

100% Pure wool robes of teddy bear warmth—exceptional in comfort — exceptional in price. Lovely shades of rose and orchid, bound with double satin in matching tones and finished with heavy silk cord girdle. Always a mighty fine gift. Small, medium and large.

$9.95

—Mantles, 1st Floor

Royal Air Force

Dressing Gowns

$12.95

Exquisite in style and material. These are of striped silk, heavy corded weave and specially well finished, and with sash to match. Small, medium and large sizes. One will be a most acceptable gift for a member of the Air Force.

—Men's Clothing, Main Floor

Silk House Coats and Hostess Gowns

Designed to Dramatize

Infinitely brilliant house coats for the intimacy of your own firelight—your own boudoir. Yards of satin, bengaline, corded silk, moire, silk crepe, give skirts a full, flowing, graceful sweep; metallic stitching and yoke effects add to an already superb fit! Be sure to ask for one for Christmas. An almost unlimited choice in wine, blue, rose, black, turquoise and peach. Prices

$6.95 to $12.95

—Mantles, 1st Floor

A Smoking Jacket

Almost as Desirable a Gift as a Dressing Gown for a Man

See Our Very Fine Assortment at

$5.95 to $21.50

Jackets of all-wool flannels, velours or velvets in an assortment of plain shades, including blue, grey, maroon, fawn, with contrasting cuffs and collars. You will surely find a jacket you will like.

—Men's Clothing, Main Floor

Luxury at a Price!

STRIPED SATIN HOUSE COATS $3.95

Lovely shades of blue, rose, wine and peach in an excellent-grade striped satin—graceful in line, flattermgly fitted. Long and short sleeves. Sizes to 40.

—Mantles, 1st Floor

FLANNEL BATHROBES

For Girls 2 to 14 Years

Smartly styled robes in plain or striped flannels finished with fringed sash. Priced according to size at..... **$3.59** and **$4.98**

Beacon Cloth Bathrobes

For Girls 2 to 14 Years

Snug, cosy robes in a choice of patterns and colorings. Styled with pockets and heavy silk cord. Priced according to size at..... **$1.98** and **$2.98**

—Children's Wear, 1st Floor

Velvety Chenille

Bed Jacket

$2.95

A cold shoulder is something you'll never have — or get — while you're wearing this. Soft pastels, given depth and warmth by the luxurious chenille tufting. Round neck, short sleeves, circular cape effect.

—Lingerie, 1st Floor

Beacon Cloth Robes

An inexpensive gift that will give practical service. Colors are blue, rose, grey, wine, green and brown, in figured patterns, finished with satin or cord trim. Sizes to 52. Price..... $2.98

—Mantles, 1st Floor

DRESSING GOWNS

For Youths and Boys. Exceptional Value, Each $2.50

Gowns of a good-grade beacon cloth. In smart patterns. Shades of brown, maroon, green, grey, all trimmed with corded edge and cord girdle. Sizes 26 to 36 **$2.50**

—Boys' Store, Government Street

That Body of Yours

By JAMES W. BARTON, M.D.

FINDING THE FOOD CAUSING UPSET STOMACH AND INTESTINE

A patient told his physician that he could not eat eggs because they disagreed with him, causing stomach upsets and gas pressure. The physician asked him if he could eat cake and the patient said he was very fond of cake and ate it two or three times a week. When he described the kind of cakes he ate, the physician told him that these cakes all contained from one to two eggs each.

The underlying trouble was that he had once opened an egg that was not fresh and the memory of that stale egg so upset his mind that the nerves of appetite and digestion were in turn upset and even a fresh egg could not be eaten.

However, an individual who is really sensitive to eggs or any other food is upset in his digestion or has hives, head colds or other symptoms of sensitiveness or allergy, even when these substances are in soups, bread, stews or other combinations of food.

Sometimes the individual knows what foods cause his symptoms and sometimes he does not.

Dr. Walter C. Alvarez, Mayo Clinic, states that in true sensitiveness, the trouble is not imagined since the patient may have his sensitiveness even before he believes it due to food and frequently may be poisoned by unknowingly eating the offending substance concealed in other foods.

Most physicians try to find the offending food by having the patient eat a small number of foods and gradually narrow the list down until the offending food is found.

When it is difficult to find the offending food, Dr. Alvarez suggests that the patient take only water for two days. If the patient, after doing without food for two whole days still has the symptoms, it will be readily seen that they are not due to food.

Sometimes a common drug can cause the upset stomach and intestine, the hives or a skin irritation which may be mistaken for scarlet fever especially as the patient may have a "running" nose due to the same drug.

SIMPLE

Mr. Gloome was looking even gloomier than usual when Mr. Bright called. He declared he wasn't feeling very well.

"Have you seen your doctor?" Bright asked.

"Yes, but he says there's nothing wrong with me."

"Then," Bright pointed out, "you have got only two things to worry about—either the doctor's right or the doctor's wrong. If the doctor's right, you've got nothing to worry about. If the doctor's wrong you've got only two things to worry about—either you're going to get better or you're going to get worse. If you get better you've got nothing to worry about. If you get worse you've only two things to worry about—either the nurse they'll send you will be one of the hardfaced, clever sort, or she'll be one of those pretty ones. If she's the hardfaced, clever sort, you've got nothing to worry about . . . and if she's pretty you'll be so busy trying to get better you'll have no time to worry! So why worry!"

"My most difficult task is usually completed before breakfast."

Friend: "You work before breakfast?"

SECOND NEWS SECTION

The Daily Colonist.

(ESTABLISHED 1858)

SECOND NEWS SECTION

NO. 295—EIGHTY-SECOND YEAR — VICTORIA, BRITISH COLUMBIA, SUNDAY, NOVEMBER 24, 1940

SOUND CITY CAGERS TURN BACK DOMINOES, 38-29

Harmon Scoring Hero in Team's Great Grid Win

Michigan's Halfback Ends Intercollegiate Career By Breaking Two Records—Scores Twenty-Two Points—Minnesota Wins—Cornell And Notre Dame Are Beaten

By HERB BARKER
Associated Press Staff Writer

NEW YORK, Nov. 23 (AP).—Minnesota, Boston College and Tennessee rolled on unchecked today, but the football headlines belonged to an individual this time—Tommy Harmon, of Michigan.

The great all-American halfback closed his intercollegiate career in a blaze of glory as the Wolverines smashed Ohio State, 40-0, before a crowd of 74,000. It was the worst defeat the Buckeyes have taken in thirty-five years of football combat.

It was strictly Harmon's day, for the Wolverine ace scored three touchdowns, passed for two others, and kicked four placements for extra points to set up a new all-time Western Conference scoring record.

Harmon thus ran his three-year record for touchdowns to thirty-three, two more than the record hung up by Red Grange, and boosted his total points for the same period to 237, another new record.

Minnesota, which handed Michigan its lone defeat, 7-6, wound up an unbeaten, untied season with a 22-13 victory over Wisconsin and with the conference championship firmly in its grasp. Wisconsin struck for two touchdowns in the first quarter, but once the Minnesota attack, led by George Franck, began to function, the result was never in doubt.

BOSTON COLLEGE WINS

Boston College, also boasting a perfect record and looking ahead to a probable invitation to the Sugar Bowl at New Orleans, crushed Auburn's Plainsmen, 33-7, in another smashing display of all-around class. Tennessee, which probably will be the Eagles' opponent at New Orleans, rolled up a 33-0 count on Kentucky to protect its undefeated, untied status.

Also standing firm were Lafayette, which closed its campaign with a perfect slate by romping over Lehigh, 46-0; Hardin Simmons, which trounced San Francisco, 28-18, and Mississippi State, which routed Mississippi in convincing fashion, 19-0. State was tied by Auburn early in the season, but otherwise was all victorious.

Nearly 80,000 sat in at Franklin Field, Philadelphia, and saw Penn, paced by Frank Reagan, hand Cornell its second successive setback, 22-20, and win the Ivy League title. Cornell ran up a quick 13-0 lead, but could not stop Reagan when the Penn machine began to roll.

Showing surprising strength, Harvard crushed Yale 28-0 before 47,000 in the seventy-ninth game between these ancient rivals. Dave Allerdice's passing carried Princeton to a 26-19 decision over Army. Joe Siegal's fifty-five-yard run with an intercepted pass provided Columbia with its winning margin in a 20-17 thriller with Colgate. Eddie Kast scored twice for Dartmouth as the Indians tripped Brown, 20-6.

Bill de Correvont and Don Clawson provided Northwestern with too much punch for Notre Dame and the Wildcats won easily, 20-0. Gene White's field goal from the twenty-seven-yard line in the last thirteen seconds enabled Indiana to halt Purdue, 3-0, Iowa rolled over Illinois, 18-7, in the other Western Conference feature. Detroit scored over Marquette, 19-0, and Michigan State stopped West Virginia, 17-0.

EASY VICTORY

Nebraska spotted Iowa State two touchdowns and then rallied to win, 21-12, thus assuring itself of at least a tie for the Big Six crown. Oklahoma's Sooners won from Temple, 9-6. Tulsa trounced Oklahoma A. and M., 19-6, to win the Missouri Valley title.

Clemson, rallying to trip Furman, 13-7, clinched the Southern Conference title as Duke ran wild over North Carolina State, 42-6. Harry Dunkle's field goal gave North Carolina a 10-7 victory over Virginia.

In the Far West, Washington crushed U.C.L.A., 41-0, while Washington State won over Gonzaga, 14-7. Brigham Young and Colorado State played to a 13-13 draw in a Big Seven contest.

EAST

Boston College 33, Auburn 7.
Dartmouth 20, Brown 6.
Columbia 20, Colgate 17.
Holy Cross 33, Manhattan 25.
Pennsylvania 22, Cornell 20.
Princeton 26, Army 19.
Harvard 28, Yale 0.
Duquesne 14, Villanova 10.
Pittsburgh 20, Penn State 7.

SOUTH

Tennessee 33, Kentucky 0.
The Citadel 13, Sewanee 7.
Clemson 13, Furman 7.
Duke 42, North Carolina State 6.
Florida 16, Georgia Tech 7.
North Carolina 10, Virgina 7.
Mississippi State 19, Mississippi 0.
Tulane 47, Louisiana Normal 0.

MIDWEST

Northwestern 20, Notre Dame 0.
Minnesota 22, Wisconsin 13.
Michigan 40, Ohio State 0.
Indiana 3, Purdue 0.
Iowa 18, Illinois 7.
Nebraska 21, Iowa State 12.

SOUTHWEST

Southern Methodist 7, Baylor 4.
Rice 14, Texas Christian 6.
Hardin-Simmons 28, San Francisco University 18.
Oklahoma 9, Temple 6.
Tulsa 19, Oklahoma A. & M. 6.

FAR WEST

Washington 41, U.C.L.A. 0.
Washington State 14, Gonzaga 7.
Redlands 14, New Mexico A. & M. 25.
Carroll College 8, Spearfish (S.D.) Teachers 0.

LENNON'S GOAL WINS FIXTURE

SEATTLE, Nov. 23 (AP).—A solo shot by Owens "Lulu" Lennon, high scorer of the Pacific Coast Hockey League, gave Vancouver Lions a 5 to 4 victory over Seattle Olympics in the final seconds of their game here tonight.

With Seattle driving hard to break a tie, the puck, in Vancouver territory, skipped and rolled over the stick of Seattle Wingman Frank Daley. The alert Lennon retrieved it and skated three-fourths of the length of the ice to feint Goalie Paul Gauthier out of position and slam home the winning counter. Just fifty-seven seconds of playing time remained when the score was made.

Maveety opened the scoring for Vancouver at the start of the first period on a pass from Riley, but Seattle tied it up with a goal by Johns from Lord and Burrom. Goals by Tip O'Neil and Desreaux put the Lions two up in the second period and Lennon scored another for Vancouver before the Olympics fired three fast goals by Coulter, Pusie and Lofvendahl to tie up the count in the third period.

Officials—Cam Proudlock, referee; Jack Walker, linesman.

SUMMARY

First Period—1, Vancouver, Maveety (Riley), 1:33; 2, Seattle, Johns (Lord, Burrom), 5:35. Penalties: Daley (five minutes), Maveety (five minutes).

Second Period — 3, Vancouver, O'Neil, 2:50; 4, Vancouver, Desreaux (Maveety, Riley), 12:28. Penalty: Desreaux.

Third Period—5, Vancouver, Lennon (Woods), 2:05; 6, Seattle, Coulter (Tabor), 5:50; 7, Seattle, Pusie (Tomsen), 7:35; 8, Seattle, Lofvendahl (Downie, Pusie), 8:02; 9, Vancouver, Lennon, 19:03. Penalty: Downie.

WESTS WILL MEET

An important meeting of the Victoria West football team will be held tomorrow evening at the home of Manager Tommy Restell, 1630 Haultain Street, at 8 o'clock. All players are asked to attend.

Marlboros Confident of Great Season

Marlboros Are Confident They Can Give Hockey Fans a Real Run for Their Money in the O.H.A. Senior "A" Series This Season. Above Are Shown Three of the Dukes During a Workout. They Are From Left to Right, "Shammy" Shamlock, Johnny Inglis and Murray Ezeard. All Three Have Been Doing Fine Work to Date and Coach Powers Looks for Them to Carry Their Share of the Load.

Wests and City Capture League Soccer Matches

Greenshirts Blank Saanich Thistles, 6-0, at Athletic Park Before Handful of Fans—Rangers Drop 4-0 Decision to Redshirts

Victoria West continued to pace the teams in the first division of the Victoria and District Football League yesterday afternoon at the Royal Athletic Park, when they tripped up the Saanich Thistles, 6-0, before about fifty fans. Victoria City remained in the runner-up berth by scoring a shutout victory over a weakened Rangers' eleven at Heywood Avenue, 4-0.

The greenshirts, last season's champions, were smarter on the ball than the Thistles and displayed much more teamwork throughout both halves. The match was played on a slippery pitch and the teams found it hard at times to control the ball.

During the early minutes Saanich's goalie, Bill Robbins, and Purss, of the Wests, were ruled off the field for fighting. The flare-up came after the greenshirts had scored their first goal through Johnny Munroe, inside forward. Mowatt replaced Robbins in the Thistle goal and made some smart saves during the rest of the battle, especially with his feet. He kicked out nine out of ten shots which came his way and did his best, despite the fact the Wests beat him five times.

With both clubs playing with ten men, Terry Carlow, left winger, made it 2-0 before the half ended Early in the final period, Munroe got his second goal, and not long after, with the Wests still having much the best of it, Popham made it 4-0. As they added pressure the winners went further ahead when Perkins headed in Carlow's fine cross, and then before the end the West left winger tricked Underwood, Thistle back, and beat the goalie with ease.

Cull refereed and teams follow:

Saanich Thistles — W. Robbins, Underwood, Hunt, J. Robbins, Magnall, Mowat, Lloyd, Williams, Barr, Greene, Harper, Anderson and Hayward.

Victoria West—T. Restell, Murray, Bell, Travis, Cooper, Purss, Popham, Hess, Perkins, Munroe and Carlow.

RANGERS BLANKED

Handicapped by the loss of several of their players who "are in the army now," and playing one man short, the Rangers soccer eleven suffered defeat to the tune of 4-0 by the Victoria City squad at Heywood Park yesterday.

A muddy field and a slippery ball, together with a steady downpour of rain, made the game one of sprawling spills for the players. Nonetheless, the Rangers were outclassed from the start, handicapped as they were. The City balmen kept the sphere before the Rangers' goal for almost the entire period of play.

The crimson-clad eleven fought for almost the entire first half in a style that kept the Victorians scoreless. In the last few minutes of the first half, Sage managed the first goal. At half time the score remained at the 1-0 mark.

Tiring in the second period, and with their planned strategy useless with part of their team absent, the Rangers suffered two scores in succession by Reside, which was topped off my another from Sage. Goalie Saunders performed yeoman service in keeping the scoring as low as it was.

J. C. "Scotty" Dowds refereed.

Line-ups were:

Rangers—Saunders, Donaghy, McKinnon, Fieldhouse, Lee, Boosfield, Colderwood, Cave, Christianson and J. Donaghy.

Victoria City—Stewardson, Dale, Carin, Johnson, Brookman, Condon, Gornell, McBride, Sage, Reside, Barber and Williams.

POLO MATCH AT WILLOWS TODAY

Another of the popular indoor polo matches will be staged this afternoon at 2:30 in the Horseshoe Building at the Willows between teams chosen from the Victoria Polo Club. The public is extended an invitation to attend. Two well-balanced sides will be riding and a keenly fought match is expected to be the result.

Local Sports Results At a Glance

RUGBY

Brentwood College, 16; University School, 9.
Victoria College, 21; Oak Bay Wanderers, 0.
Royal Canadian Navy, 11; 2nd Battalion, C.S.R., 6.

SOCCER

Victoria West, 6; Saanich Thistles, 0.
Victoria City, 4; Rangers, 0.

BASKETBALL

S. L. Savidge, Seattle, 38; Victoria Dominoes, 29.
K.V.'s, 40; West Road, 31; K.V.'s, 21; Y.M.C.A., 14.
Young Dominoes, 43; Cloverdale Aces, 12.
St. Louis College, 22; Chinese Students, 17.
Ramblers, 22; Young Arrows, 20.

SAMIS SCORES OVER PURCELL

Provincial Badminton Champion Beats World's Pro Champion

VANCOUVER, Nov. 23 (CP). — Young Johnny Samis, British Columbia's badminton champion, took a hard-fought two-set victory from Toronto's Jack Purcell, Canadian professional champion and claimant to the world's professional badminton title, in an exhibition match here before 700 fans tonight. The scores were 15-3, 17-15.

In his only other match, Purcell paired with Samis to defeat Norm Mustart and Ernie Strachan, of Vancouver, 15-5, 16-17, 15-11, in a doubles event.

Other matches saw Miss Vess O'Shea and Samis defeat Miss Eleanor Young and Norm Mustart in one set, 15-9, and Miss Young and Miss Jocelyn Pease, provincial women's doubles champions, split a two-set match with Vess O'Shea and Miss Jean Eckhart, 15-11, 11-15.

Continuing his exhibition tour, Purcell will play Samis again tomorrow at nearby New Westminster and go to Victoria for another exhibition with his Vancouver opponent on Monday. The Canadian professional champion will play an exhibition in Nelson, November 28, with Art Peefe, of the Interior city.

JUNIOR GRIDDERS TO MEET MONDAY

Organization meeting of the Victoria Junior Canadian Football League will be held tomorrow evening in The Colonist board room. The parley will get under way at 8 o'clock.

Plans for the operation of the league for the second season will be discussed. All of last season's clubs are asked to have representatives present. An invitation to attend is extended to all persons interested in the sport.

Jim Smith, Revellers' linesman and coach of the V.H.S. Alumni, last season's junior grid champions, will occupy the chair.

LOVERICH STARS IN SEATTLE'S TRIUMPH OVER LOCAL SQUAD

Bags Nineteen Points to Lead Visitors to Decision At Willows Before Crowd of 500—Savidges Lead at the Interval, 19 to 16—K.V.'s Beat West Road by 40-31 Score

Trailing throughout the entire forty minutes of play, Victoria Dominoes, former rulers of Canada's senior "A" men's basketball domain, last night dropped a 38-29 decision to visiting S. L. Savidge hoopsters from Seattle, in an international exhibition fixture played at the Sports Centre.

Locals went down to defeat at the hands of a better squad, but one young man in particular played a stellar role in the visitors' victory. That was Ed Loverich, former University of Washington hoop captain, who caged nineteen of his team's total points.

The Seattle star pushed up nine field baskets and one shot from the foul strip. His marksmanship was a treat to watch, and his cool, determined manner made him one of the outstanding players on the floor. Loverich started the game and stayed on the court until two minutes before the final horn. As he made his way to the bench for a well-earned rest he was loudly applauded by the fans.

Big Steve Antoncich, genial manager of the visitors, trotted out a smart basketball club, and the boys turned in a grand exhibition. They checked like demonds and gave the Victoria Dominoes little opportunity of getting in close for shots, while their height advantage enabled them to control most of the rebounds.

STRONG OPPOSITION

Dominoes, up against the stiffest opposition they have encountered this season, found the chores too heavy. They fought gamely against a better-balanced aggregation of hoopsters, but their general shooting and ball handling was below the usual standard.

Savidges scored first and run up a 6-0 lead in the first few minutes of play. Dominoes sliced the advantage to a single point, and, just before the opening quarter breather, Seattle added three points and pulled up at the short rest interval, 8-5.

In the second period each of the clubs "potted" eleven points, with the locals twice coming to within one point of the visitors' total. Busher Jackson, making his first appearance in the game in the second stanza, pushed up two beautiful long shots and momentarily injected new life into the Victoria club, but he never scored another point all evening. Half-time arrived with Seattle in front, 19-16.

Visitors had a distinct edge in the next session and bagged thirteen points, ten more than the locals. Loverich pushed up four field baskets for Seattle, while Ben Acreman with a field basket and Norm Baker with a shot from the strip accounted for Victoria's weak effort.

Trailing 32-19 going into the final session, Dominoes, a great last-quarter team in past seasons, managed to outscore their opponents, but the big gap set up earlier in the scoring was far too big for them to close.

IS TOP SNIPER

Big Chuck Chapman, Dominoes' skipper, was their top scorer with eight points, six of those coming from three long "floaters" in the fourth and final stanza. Art Chapman and Ben Acreman picked up six points each to finish right behind their captain.

Bill McDonald, big centre for the visitors, followed Loverich in the scoring column, getting an even half-dozen points. The S. L. Savidge tip-off player stood well over six feet and weighed more than 200 pounds.

ROADERS LOSE AGAIN

West Road senior "A" hoopmen dropped their seventh straight game in local competition when they went down to a 40-31 defeat at the hands of K.V.'s in the second game of the evening. Roaders looked like winners for almost three quarters of the game, but were not capable of holding off the strong closing bid of Coach Harold Turner's smart band of little cagemen.

Ralph Michell, veteran suburbanite, did his share of the scoring, and with some help from brother "Bud" would probably made the game much more interesting. The former bagged twenty-two points for a grand shooting performance, but the latter, usually a good point-getter, went scoreless.

Louis McCorkall, a little man with plenty of basketball ability and a keen pair of eyes, "potted" fifteen points for K.V.'s and was their scoring sparkplug. James was next in line with four field baskets.

West Roaders led, 12-6, at the end of the first quarter, and 18-14 at half-time. K.V.'s started to close the gap and finally moved ahead 24-22, at three-quarter time. In the final stanza the eventual winners pushed up sixteen points, seven more than the West Roaders.

Playing in the curtain raiser K.V.'s defeated Y.M.C.A., 21-14, in a junior boys' fixture.

YOUNG DOMINOES WIN

Young Dominoes continued their winning streak in the junior boys division of the city loop by defeating the Cloverdale Aces, 43-12, at the Victoria High School gymnasium. Playing in the same division, St. Louis College turned back the Chinese Students, 20-17, while Ramblers nosed out Young Arrows 22-20.

Officials: Levy, Macmurchie and Brown.

Line-ups:

Victoria Dominoes — Nicol (2), Davies (2), Jackson (4), Patterson, A. Chapman (6), C. Chapman (8), Acreman (6) and Baker (1). Total, 29.

S. L. Savidge, Seattle—Ziegenfuss (5), Ed Loverich (19), McDonald (6), Dorsey, Chase (3), Izzard (5) and Strand. Total, 38.

West Road—R. Michell (22), B. Michell, R. Kent (2), G. Kent, Cunningham (1), D. McBeth (2), McHattie (4) and E. Butler. Total, 31.

K.V.'s—Fair (2), Uttke, Inglis (7), Beere (2), McCorkall (15), James (8), Barbour (2) and Prendergast (4). Total, 40.

K. V.'s—Hampton (9), Hood (2), Ransom, Long, Hetherington (6), Kellow (4), Ferris and Downs. Total, 21.

Y.M.C.A.—H. Baker, Narod (5), Mawer, Harwood, N. Baker, M. Roberts, McKay (9) and Stewart. Total, 14.

Referee: Zrauk.

Line-ups:

Aces—Haut, Newman (1), Moffatt, Garnet, Lindsay (1), Lee (6), Eddison (1), Foreman (3) and Perkins. Total, 12.

Young Dominoes—Watson (10), Ball (3), Bong (12), Sprinkling (8), Peden (4), Bostock (4) and Province (2). Total, 43.

Young Arrows—Carson (5), Hetherington (5), Der, MacArthur (2), Earl (6), Ball, Kuwabara (2) and Mar. Total, 20.

Ramblers—McDonald (3), Corbett (1), Winters, Talor, Yardley (10), R. Corbett, Wood (1), K. Talor (8). Total, 22.

Chinese Students — Won, Quan, Chang (2), Chu, Lee (3), Mar (3), Fong, Ngai (7), Chung (2) and Sam. Total, 17.

St. Louis College — French (2), Molloy (5), Cairnie, O'Connell (2), Battie (7), Clarkson (4), Purcell, McDonald, Scotney and Sullivan. Total, 20.

CARPET BOWLING

Results of matches in the Capital City and District Carpet Bowling League follow:

K. of P. 22, A.O.F. Friars 21.
A.O.F. Robin Hood 29, Willows Rangers 13.
Willows Park 27, Willows Rangers 18.
Willows Park 21, A.O.F. Co-ops 17.

The following matches are scheduled for the coming week:

Monday: K. of P. vs. A.O.F. Co-op.
Tuesday: Willows Rangers vs. A.O.F. Sherwood.
Thursday: Willows Park vs. A.O.F. Robin Hood.

VICTORIA LEAGUE

Results, "A" section:

S.O.E. Repulse 16, Britannia Maple Leafs 17.
Britannia Royals 12, C.G. Burnsides 19.
S.O.E. Lions 17, C.G. Spades 18.

Results, "B" section:

Britannia Buddies 19, S.O.E. Renown 20.
C.G. Owls 18, Britannia Buddies 10.
Britannia Rangers 23, C.G. Ramblers 13.
S.O.E. Renown 19, Britannia Stars 19.

BELIEVE IT OR NOT . . . . . By Ripley

Copr. 1940, King Features Syndicate, Inc., World rights reserved

EXPLANATION FOR SUNDAY'S RIPLEY CARTOON

The Iron Man of France—General Camille-Alphonse Trezel (1780-1860), Field Marshal and War Minister of France, took part in twenty-two campaigns, fought in 309 battles (Spain, Russia, Germany and Africa), was wounded once in every battle, lost his left eye and lived to the age of eighty.

Please address all queries to Cartoonist Ripley, c/o King Features, New York City, N.Y.

DAILY DOUBLE CIGARS 2 for 5¢

The Daily Double at Bay Meadows track Thursday paid $61.60. The safest bet on the board every day is Daily Double Cigars. 2 for 5c. Do give to buy some today.

ACCELERATOR PADS 12¢ to 98¢ — BABY CAR SEATS $2.40 each — AUTO WASH MOPS $1.68 each

WESTERN AUTO SUPPLY CO., LTD.
CORNER QUADRA AND VIEW — H. J. SIMS, Authorized Dealer

BRUINS, CANADIENS AND HAWKS HOCKEY WINNERS

Conacher Scores Goals as Boston Defeats Rangers

Young Forward Nets Both Tallies as New York Club Suffers First Setback, 2-1—Brimsek Is Brilliant in Goal—Canadiens Down Americans, 3-1—Maple Leafs Lose, 1-0.

HOW THEY STAND

	W.	L.	D.	Goals F.	Goals A.	P.
Toronto	5	2	0	20	11	10
Detroit	3	1	3	17	15	9
Chicago	3	2	2	16	15	8
Rangers	2	1	2	13	10	6
Boston	2	2	2	15	14	6
Canadiens	1	4	2	14	21	4
Americans	1	5	1	9	16	3

Last night's scores:
Chicago 1, Toronto 0.
Boston 2, Rangers 1.
Canadiens 3, Americans 1.

Next game, tonight: Canadiens at Americans; Boston at Detroit; Toronto at Chicago.

NEW YORK, Nov. 23 (AP).—Two smart goals by Roy Conacher and a grand defensive display by Goalie Frankie Brimsek and Defenceman Dit Clapper tonight gave the Boston Bruins a 2-1 National Hockey League victory over the New York Rangers before 13,499 fans at Madison Square Garden.

The two points gained by Boston lifted them into a tie with the Rangers for fourth place, each with six points. It was the first defeat this season for the Rangers.

Line-Ups

New York—Kerr, Heller, Pratt, N. Colville, M. Colville, Shibicky. Subs: Watson, Hiller, L. Patrick, C. Smith, Hextall, MacDonald, M. Patrick, Pike.

Boston—Brimsek, Clapper, Shewchuk, Hollett, Bauer, Schmidt. Subs: Hill, Crawford, Wiseman, D. Smith, R. Conacher, Cowley, Cain A. Jackson.

Officials: Referee Bill Stewart; linesman, Bill Chadwick.

Summary

First Period—1, Boston, R. Conacher (Hill, Colley), 11:02. Penalties, none.

Second Period—No scoring. Penalties: Crawford Pike, Crawford.

Third Period—2, Boston, R. Conacher (Hollett), 1:50; 3, Rangers, Hiller (Hextall, Watson), 8:55. Penalties: Heller.

CANADIENS TRIUMPH

MONTREAL, Nov. 23 (AP).—Backed by a standout performance from Goalie Bert Gardiner, the Montreal Canadiens defeated the New York Americans, 3-1, tonight. It was their first victory of the National Hockey League season and lifted Canadiens out of last place.

Montreal took the lead near the end of the first period when Tony Demers raced in on a pass from Elmer Lach to score on Earl Robertson, the Americans' goalie, who was back in the line-up after an injury.

Line-Ups

New York Americans—Robertson; Field, Egan; Armstrong; Carr, Anderson. Subs: Conacher, T. Smith, Boll, Jackson.

Montreal Canadiens — Gardiner; Portland, Goupille; Chamberlain; Sands, Blake. Subs: Reardon, Trudel, Benoit, Lach, Adams, Quilty, Grabowsky, Singbush, Demers.

Officials—K. Clancy and H. Willcox.

Summary

First Period—1, Canadiens, Demers (Lach, Adams), 18:44. Penalties: Quilty (major), Egan (major).

Second Period — 2, Canadiens, Benoit (Quilty, Trudel), 15:25; 3, Canadiens, Benoit (Chamberlain), 16:02.

Third Period—4, Americans, Larson (H. Smith), 14:20.

HAWKS WIN OVER LEAFS

TORONTO, Nov. 23 (AP). — The Chicago Black Hawks halted the five-game winning streak of the leading Toronto Maple Leafs tonight when they scored a 1-0 victory in a National Hockey League game before a crowd of 12,673.

Cully Dahlstrom scored the only goal of the game in the second period when he pushed the puck through the Toronto defence and scored as he drew Turk Broda from his net. Johnny Chad and Bob Carse were credited with assists on the play.

Line-Ups

Chicago — Goodman; Seibert, Weibe; W. Carse; March, Allen. Subs: M. Bentley, Cooper, Hergesheimer, Mackay, Thoms, D. Bentley, Dahlstrom, R. Carse, Chad.

Toronto—Broda; Church, Hamilton; Taylor; D. Metz, Schriner. Subs: Stanowski, Davidson, Kampman, Langelle, Chisholm, Apps, Drillon, Marker, N. Metz, Goldup.

Officials—Mickey Ion and John Primeau.

Summary

First Period—No score. Penalties: Kampman, Church.

Second Period—1, Chicago, Dahlstrom (Chad, R. Carse), 10:05. Penalty: Weibe.

Third Period—No score. Penalties: Weibe, Schriner.

UP-ISLAND HOCKEY

NANAIMO, Nov. 23. (CP).—Nanaimo flashed an eight-goal scoring splurge in the final period here tonight to win a 16-6 victory from Vancouver All-Stars in a Pacific Coast Senior Amateur Hockey League game.

The Islanders led throughout the game, heading the visitors, 4-3, at the end of the first period, and 8-2 at the end of the second.

It was Nanaimo's third hockey game this season.

The world can produce no more satisfying pipe tobaccos than those developed through the years by exclusive London tobacconists for their exacting "city and county" clients. Piccadilly is a true "London Mixture" — a supreme accomplishment in providing for the full, rich pleasures of perfect pipe smoking.

Piccadilly
LONDON
SMOKING MIXTURE
MILD

SCOTS BACK IN LEAD IN COAST LOOP

St. Andrews Trims North Shore, 5-2—McIntosh Gets Four Goals

VANCOUVER, Nov. 23 (CP).—St. Andrews jumped into a one point lead in the Pacific Coast Soccer League here today by chalking up a 5-2 victory over North Shore Reds and by doing so upheld their record of being the only unbeaten team in the league.

Johnny McIntosh, Saints' clever centre forward, proved the hero of the day when he collected four second-half goals through brilliant efforts. Johnny Craig scored the other goal for the winners. Jimmy Worswick and Rus Hendricks shared scoring honors for North Shore with one apiece.

The game, although spotty at times, was up to standard despite the one-sided score. There was little to choose between the teams in the first half, but the Scots had a slight edge in the final period and took advantage of the breaks which came their way.

KENNEL HEAD WILL LECTURE

President of Canadian Association to Give Address On Tuesday

Of special interest to the dog fanciers is the visit of Reg. Sparkes, the popular president of the Canadian Kennel Club, who will arrive in Victoria on Tuesday. He will address the members of the club and any other dog fancier who cares to attend at the Empress Hotel at 8 o'clock. He will speak on the activities of the club, dog shows and the fancy in general. In the capacity as president of the club, fancier and all-round judge, he is one of the most popular men of the day, and it is hoped that a good turnout will be on hand to greet him.

His visit will be of special interest to the bulldog fanciers, for he owns one of the largest kennels of this breed on the North American continent. His recent importation from England, the great champion Basford Golden Nymph, for which he paid the record price of $12,000 and six other dogs of pretty much the same calibre, and twenty-seven brood bitches constitute his kennels.

He will be accompanied by Bill Pym, of Vancouver, who is the second vice-president of the Canadian Kennel Club and Vic. Williams, also of Vancouver, who is the British Columbia director of the C.K.C.

Winner of Rich Event

CONN Smythe, who has attained considerable success with horses sired by Swift and Sure, realized his most important score at Pimlico when Second Helping, a brown daughter of the afore-mentioned sire, shown above, galloped to a three-lengths' victory in the $10,000 added Bowie Handicap. She led home a crack band of route-running three year-olds. Dusky Fox was second, while the favored Shot Put was third, another three lengths away. Herbie Lindberg, who rode under contract to the Cosgrave stable in Canada this year, had the mount on the Smythe filly.

SERVICE TEAMS TO PLAY TODAY

Four Fixtures Set on Local Grounds—Schedule Is Announced

Four fixtures are carded today for clubs in the Inter-Service Football League, according to the schedule released yesterday by local officials.

The fixture list will keep the teams busy until late next month, with dates for four postponed games yet to be named.

Schedule follows:

NOVEMBER 24

2nd Battalion C.S.R. vs. R.C.N., Admirals Road. Referee, L. S. Short.

Mary Hill vs. R.C.A.S.C., Work Point. Referee, Gnr. Cramb.

R.C.A.F. vs. Rod Hill, Patricia Bay. Referee from R.C.A.F.

Albert Head vs. R.C.O.C., Athletic Park. Referee, Gnr. Obee.

NOVEMBER 27

Macaulay Battery vs. 13th Field Ambulance, Bullen Park. Referee, Gnr. Cramb.

DECEMBER 1

Rodd Hill vs. Macaulay, Beacon Hill.

R.C.A.S.C. vs. 2nd C.S.R., Admirals Road.

13th Field Ambulance vs. R.C.N., Athletic Park.

R.C.O.C. vs. Mary Hill, Heywood Avenue.

R.C.E. vs. R.C.A.F., Work Point.

DECEMBER 4

13th Field Ambulance vs. Rod Hill, Bullen Park.

Mary Hill vs. 2nd Battalion C.S.R., Work Point.

DECEMBER 8

Macaulay Battery vs. R.C.A.S.C., Heywood Avenue.

Rod Hill vs. R.C.N., Admirals Road.

2nd C.S.R. vs. R.C.O.C., Work Point.

Mary Hill vs. R.C.E., Athletic Park.

R.C.A.F. vs. Albert Head, Beacon Hill.

DECEMBER 11

Rod Hill vs. R.C.A.S.C., Work Point.

R.C.A.F. vs. Mary Hill, Patricia Bay.

DECEMBER 15

R.C.E. vs. 2nd C.S.R., Work Point.

Rod Hill vs. R.C.O.C., Heywood Avenue.

R.C.N. vs. Mary Hill, Admirals Road.

R.C.A.S.C. vs. R.C.A.F., Athletic Park.

Macaulay vs. Albert Head, Beacon Hill.

Games remaining to be played at a future date:

R.C.O.C. vs. 13th Field Ambulance.

R.C.N. vs. Macaulay.

Rod Hill vs. R.C.E.

Mary Hill vs. Albert Head.

LANTERN LECTURE AT S.A. CITADEL MONDAY

Major and Mrs. Wells, who are returning to China after their second homeland furlough, will give an illustrated lecture entitled "A Light in the Orient," at 8 o'clock on Monday evening, in the Salvation Army Citadel, Broad Street. Mr. Whiting will assist with his lantern and some very fine colored slides will be shown.

BLUEJACKETS BEAT SCOTS IN FRIENDLY

Chuck Sweet Scores Two Tries in Navy's Win Over Canadian Scottish

With "Chuck" Sweet, fleet-footed inside three-quarter, setting the scoring pace, Royal Canadian Navy yesterday defeated the 2nd Battalion, Canadian Scottish Regiment, 11-6, in an exhibition Rugby match played on the upper field at Macdonald Park.

The final outcome was a fair indication of the run of the play. Sailors trotted out a smarter backfield and had the extra poundage in the pack to gain the advantage in the tight scrums. In the loose, however, the soldier forwards were equal, if not slightly better, than their opponents.

Bluejackets showed in front once in each half, only to have the soldiers come back and knot the score. The final points and the sailors' margin of victory came in the late stages of the last half.

"Chuck" Sweet's try about midway through the opening stanza gave the eventual winners a 3-0 lead at the halftime interval.

Canadian Scottish knotted the score in the early stages of the final session when Mollison sneaked over for a try following a line-out a short distance from the Navy line. Sailors bounced back on top ten minutes later when Steve Covernton beat opposing backs in a rush for a loose ball on the soldier line.

KICKS POINTS

But the "kilties" were a long way from a beaten club, and when Campbell Forbes' free kick from forty yards out gave them three points, the Scottish showed renewed fight.

With the score standing at 6-6 and the time slipping by, sailors resumed a dangerous offensive and forced play inside their opponents' twenty-five-yard area. Just before the final whistle "Chuck" Sweet took Bill Knowles' pass and raced over for the deciding points. Horne's kick was good, and the game ended with the Esquimalt bluejackets on the right end of an 11-6 score.

Burns refereed and the line-ups were:

Royal Canadian Navy — Horne, Covernton, Sweet, Fraser, Dewhurst, Knowles, Smith, Freeman, Banfield, Kent, Gillespie, Fisher, Sewell, Sinclair, Hughes, Porter and Fears.

2nd Battalion, Canadian Scottish Regiment—Campbell, Mohawk, Reid, Thomas, Cook, Mollison, Glendinning, McLennan, Forbes, McMillan, Wilson, Creech, Fisher, Panter and Brown.

COLLEGIANS WIN

Playing on the lower field, Victoria College defeated a short-handed Oak Bay Wanderers' team, 21-0, in an intermediate fixture. Collegians led, 9-0, at halftime.

Baxter was top scorer for the Craigdarroch lads with three tries. McDonald, Swainson, Bishop and Boak were the other College pointgetters.

McInnes refereed.

Patterson Captures Heavyweight Crown Via Technical Kayo

Victoria Fighter Hands Sid Argyle, of Creston, Bad Beating in Golden Gloves Final at Vancouver—Lionel Speller Beaten

VANCOUVER, Nov. 23 (CP).—Jack Patterson of Victoria battered Sid Argyle of Creston, B.C. into submission tonight to win a technical knockout in the second round in the final heavyweight bout of a boxing card to determine British Columbia's Golden Gloves representatives.

Winners of the final bouts in each weight class will travel to Seattle to take part in elimination bouts there.

Patterson, swinging rights and lefts that found their mark, had the Creston boy on the canvas three times before Referee Hec MacDonald stopped the fight.

A smashing right sent Argyle down for a six-count in the first round. Patterson let go a similar punch in the second to send Argyle down for a five-count. The Creston battler struggled to his feet only to meet another barrage and go down again, and MacDonald stepped in and stopped it.

SPELLER BEATEN

Lionel Speller of Victoria dropped a three-round decision to Gerrard Ramsay of New Westminster in the semi-final of the featherweight class. Ramsey later lost to Pete Chapman of Vancouver in the four-round final.

Other bouts saw Terry Doyle of Nanaimo decision Bus Lindsay, older brother of Kenny Lindsay, Golden Gloves champion, in a lightweight semi-final and go on to win the lightweight title with a four-round decision over Jimmy Dumont of Alberni.

Everett Viggs of Alberni lost the decision to Norm Dawson of Vancouver in a three-round middleweight semi-final. Dawson went on to take the title in the final against Hans Egli of Keremeos with a technichal knockout in the first round.

BAY MEADOWS RACING

BAY MEADOWS, Nov. 23.—Results here today follow:

FIRST RACE—One mile

Rich Son (Neves)	$9.00	$5.40	$3.80
Calaveras (Gray)		6.00	3.20
Lysander (Longden)			3.00

Time, 1:40 1-5. Also ran: Luminie Boy, Pinched, Quick Gold, Royal Circus, Skookumchuck.

SECOND RACE—Six furlongs

Fair Lead (Bena)	$4.60	$3.60	$3.00
Herman Jr. (Dew)		12.80	8.00
Cackle Time (Rodrigues)			9.00

Time, 1:13. Also ran: Orderly, Broadway Breeze, Arunda, Alma Mae, Golden Float, Kink Black, Tacita, High Landmark.

THIRD RACE—Mile and one-sixteenth

Mickeys Best (Dew)	$7.60	$4.20	$3.20
Young Aines (Dodson)		10.80	6.20
Pollatch (Longden)			4.20

Time, 1:46 4-5. Also ran: Timu-Me, Chatterbelle, Suddenly, Display Me, Dolly K., Dons Star, Max Forst, Manrico, Nemont.

FOURTH RACE—One mile

Wound Stripe (Rodrigues)	$34.20	$9.80	$3.80
Ebony Moon (Gray)		4.00	2.60
Star Point (Dew)			2.60

Time, 1:40. Also ran: Grand Lady, Devils Frolic, Godspeed, Shasta III.

FIFTH RACE—Mile and one-sixteenth

Recosina (Longden)	$5.00	$3.80	$2.80
Alianwood (Dew)		7.00	4.40
Our Bud (Bassett)			4.60

Time, 1:46 3-5. Also ran: Galpen, Better, Lloyd Pan, Sextus.

SIXTH RACE—One mile

Caddie Kay (Dew)	$5.40	$2.80	$2.20
Eulbrall (Deering)		3.20	2.60
Stem Winder (Skelly)			2.60

Time, 1:38 3-5. Also ran: Wise Fox, Harmony Cord, Evil Spirit, Wise Beauty.

SEVENTH RACE—Mile and one-sixteenth

Rackstack (Longden)	$12.40	$7.00	$5.20
Isometric (Bena)		10.20	8.80
Beret Beguine (Skelly)			24.60

Time, 1:45 3-5. Also ran: Wild Oats, Painted Veil, Real Article, Ira Pan, Brown China, Appeasement.

EIGHTH RACE—Mile and three-sixteenths

Sliksweep (Longden)	$6.80	$4.20	$3.00
Predilection (Dodson)		9.00	5.20
Marvel Play (Neves)			3.00

Time, 2:02. Also ran: York Lomond, Doctor Larry, Craig Token, Beaches, Red Cent, Brilliant Son, Sweetman.

RUGBY MEETING

The weekly meeting of the Victoria Rugby Union will be held tomorrow at 5:15 oclock, in The Colonist board room, with Dick Nixon in the chair. All senior and intermediate clubs are asked to have representatives present as items of considerable importance are on the agenda.

POLITICAL DISCRETION

"I notice that you courteously refrain from mentioning the name of your political rival in your speeches."

"It's more a matter of discretion than of courtesy. I once started to denounce a rival and as soon as I mentioned his name the audience burst into deafening and continuous applause."

The SNAPSHOT GUILD

OUTDOOR PICTURES AT NIGHT

High speed film and short time exposures enable you to get striking night shots—even with an inexpensive camera

HAVE you ever taken pictures of outdoor scenes at night—street scenes, floodlighted buildings, landscapes lighted by the full moon? It is a fascinating part of the camera hobby—and any camera that has a "time" or "bulb" exposure setting can be used.

Exposures are short, because of the modern high speed films now available for amateurs. However, that does not mean you can go out with an inexpensive camera and take snapshots anywhere at night. Most night scenes require time exposures of a few seconds up to several minutes, with the camera on a firm, solid support. Even so, these are brief exposures—if you will consider that once it took hours to photograph any after-dark subject.

The light varies with each subject, but a little experience enables you to estimate the exposure. With a box camera and high speed panchromatic film, these are some average exposures:

Brilliantly lighted street scenes, 4 to 6 seconds.

Average street scenes, 1 to 3 minutes.

Average street scenes with fresh snow on the ground, 30 to 90 seconds.

Floodlighted buildings, 5 seconds to 1 minute, depending on the brightness of the floodlighting.

Electric signs, one-half second (or about as fast as you can open and close the shutter). This shows only the bright lettering of the sign—not the surroundings.

Moonlight scenes, on a clear night with full moon—30 minutes for a daylight effect; 15 minutes for a more subdued effect. Halve these exposures when there is fresh snow on the ground.

Night views of a city or town, from a hilltop or other vantage point—30 minutes on a moonlight night, to show some detail in landscape and sky. Lights alone will record in much less time.

These exposures will also work out satisfactorily for lenses set at f.11. And if you use a larger lens opening the exposure time can be cut correspondingly. Do not try to picture moving subjects; and if an automobile approaches, just hold your hand over the lens until the headlights pass out of the scene.

You'll enjoy night shooting outdoors. It is not at all difficult—and you'll get unusual pictures that are well worth having in the album.—John van Guilder.

This advertisement is not published or displayed by the Liquor Control Board or by the Government of British Columbia.

As Presented by

ESQUIRE

and

APPAREL ARTS

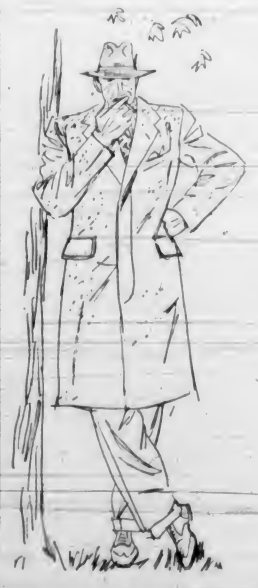

ORIGINAL SKETCH REPRODUCED BY COURTESY OF ESQUIRE APPAREL ARTS

As Shown Here by Wilson's

What one sees illustrated in Esquire and Apparel Arts has come to be recognized as what the well-dressed men of America wear today. And today you'll find at Wilson's exactly what Esquire and Apparel Arts depict in their latest numbers on the news stands. Illustrated here are two types of coat men of good taste are wearing throughout America today. You'll find them at Wilson's cut and tailored in London, with the impeccable craftsmanship of the London tailor from finest imported woollens far becomes a store known as presenting the largest selection of really good quality apparel in the Canadian West. Drop in tomorrow. We'd consider it a pleasure to show you them.

W. & J. WILSON

Men's and Boys' Clothes Since 1897
Ladies' Sports Apparel — Dack's Shoes
1117-21 Government Street G 5013

ORIGINAL SKETCH REPRODUCED BY COURTESY OF ESQUIRE APPAREL ARTS

BRUINS, CANADIENS AND HAWKS HOCKEY WINNERS

Conacher Scores Goals as Boston Defeats Rangers

Young Forward Nets Both Tallies as New York Club Suffers First Setback, 2-1—Brimsek Is Brilliant in Goal—Canadiens Down Americans, 3-1—Maple Leafs Lose, 1-0.

HOW THEY STAND

	W.	L.	D.	Goals F.	A.	P.
Toronto	5	2	0	20	11	10
Detroit	3	1	3	17	15	9
Chicago	3	2	2	16	15	8
Rangers	2	1	2	13	10	6
Boston	2	2	2	15	14	6
Canadiens	1	4	2	14	21	4
Americans	1	5	1	9	16	3

Last night's scores:
Chicago 1, Toronto 0.
Boston 2, Rangers 1.
Canadiens 3, Americans 1.

Next game, tonight: Canadiens at Americans; Boston at Detroit; Toronto at Chicago.

NEW YORK, Nov. 23 (AP).—Two smart goals by Roy Conacher and a grand defensive display by Goalie Frankie Brimsek and Defenceman Dit Clapper tonight gave the Boston Bruins a 2-1 National Hockey League victory over the New York Rangers before 13,499 fans at Madison Square Garden.

The two points gained by Boston lifted them into a tie with the Rangers for fourth place, each with six points. It was the first defeat this season for the Rangers.

Line-Ups

New York—Kerr, Heller, Pratt, N. Colville, M. Colville, Shibicky. Subs: Watson, Hiller, L. Patrick, C. Smith, Hextall, MacDonald, M. Patrick, Pike.

Boston—Brimsek, Clapper, Shewchuk, Hollett, Bauer, Schmidt. Subs: Hill, Crawford, Wiseman, D. Smith, R. Conacher, Cowley, Cain A. Jackson.

Officials: Referee Bill Stewart; linesman, Bill Chadwick.

Summary

First Period—1, Boston, R. Conacher (Hill, Colley), 11:02. Penalties, none.

Second Period—No scoring. Penalties: Crawford Pike, Crawford.

Third Period—2, Boston, R. Conacher (Hollett), 1:50; 3, Rangers, Hiller (Hextall, Watson), 8:55. Penalties: Heller.

CANADIENS TRIUMPH

MONTREAL, Nov. 23 (AP).—Backed by a standout performance from Goalie Bert Gardiner, the Montreal Canadiens defeated the New York Americans, 3-1, tonight. It was their first victory of the National Hockey League season and lifted Canadiens out of last place.

Montreal took the lead near the end of the first period when Tony Demers raced in on a pass from Elmer Lach to score on Earl Robertson, the Americans' goalie, who was back in the line-up after an injury.

Line-Ups

New York Americans—Robertson; Field, Egan; Armstrong; Carr, Anderson. Subs: Conacher, T. Smith, Boll, Jackson.

Montreal Canadiens — Gardiner; Portland, Goupille; Chamberlain; Sands, Blake. Subs: Reardon, Trudel, Benoit, Lach, Adams, Quilty, Grabowsky, Singbush, Demers.

Officials—K. Clancy and H. Wilcox.

Summary

First Period—1, Canadiens, Demers (Lach, Adams), 18:44. Penalties: Quilty (major), Egan (major).

Second Period — 2, Canadiens, Benoit (Quilty, Trudel), 15:25; 3, Canadiens, Benoit (Chamberlain), 16:02.

Third Period—4, Americans, Larson (H. Smith), 14:20.

HAWKS WIN OVER LEAFS

TORONTO, Nov. 23 (AP). — The Chicago Black Hawks halted the five-game winning streak of the leading Toronto Maple Leafs tonight when they scored a 1-0 victory in a National Hockey League game before a crowd of 12,673.

Cully Dahlstrom scored the only goal of the game in the second period when he pushed the puck through the Toronto defence and scored as he drew Turk Broda from his net. Johnny Chad and Bob Carse were credited with assists on the play.

Line-Ups

Chicago — Goodman; Seibert, Weibe; W. Carse; March, Allen. Subs: M. Bentley, Cooper, Hergesheimer, Mackay, Thoma, D. Bentley, Dahlstrom, R. Carse, Chad.

Toronto—Broda; Church, Hamilton; Taylor; D. Metz, Schriner. Subs: Stanowski, Davidson, Kampman, Langelle, Chisholm, Apps, Drillon, Marker, N. Metz, Goldup.

Officials—Mickey Ion and John Primeau.

Summary

First Period—No score. Penalties: Kampman, Church.

Second Period—1, Chicago, Dahlstrom (Chad, R. Carse), 10:05. Penalty: Weibe.

Third Period—No score. Penalties: Weibe, Schriner.

UP-ISLAND HOCKEY

NANAIMO, Nov. 23 (CP).—Nanaimo flashed an eight-goal scoring splurge in the final period here tonight to win a 16-6 victory from Vancouver All-Stars in a Pacific Coast Senior Amateur Hockey League game.

The Islanders led throughout the game, heading the visitors, 4-3, at the end of the first period, and 8-2 at the end of the second.

It was Nanaimo's third hockey game this season.

The world can produce no more satisfying pipe tobaccos than those developed through the years by exclusive London tobacconists for their exacting "city and county" clients. Piccadilly is a true "London Mixture" — a supreme accomplishment in providing for the full, rich pleasures of perfect pipe smoking.

Piccadilly
LONDON
SMOKING MIXTURE
MILD

SCOTS BACK IN LEAD IN COAST LOOP

St. Andrews Trims North Shore, 5-2—McIntosh Gets Four Goals

VANCOUVER, Nov. 23 (CP).—St. Andrews jumped into a one point lead in the Pacific Coast Soccer League here today by chalking up a 5-2 victory over North Shore Reds and by doing so upheld their record of being the only unbeaten team in the league.

Johnny McIntosh, Saints' clever centre forward, proved the hero of the day when he collected four second-half goals through brilliant efforts. Johnny Craig scored the other goal for the winners. Jimmy Worswick and Rus Hendricks shared scoring honors for North Shore with one apiece.

The game, although spotty at times, was up to standard despite the one-sided score. There was little to choose between the teams in the first half, but the Scots had a slight edge in the final period and took advantage of the breaks which came their way.

KENNEL HEAD WILL LECTURE

President of Canadian Association to Give Address On Tuesday

Of special interest to the dog fanciers is the visit of Reg. Sparkes, the popular president of the Canadian Kennel Club, who will arrive in Victoria on Tuesday. He will address the members of the club and any other dog fancier who cares to attend at the Empress Hotel at 8 o'clock. He will speak on the activities of the club, dog shows and the fancy in general. In the capacity as president of the club, fancier and all-round judge, he is one of the most popular men of the day, and it is hoped that a good turnout will be on hand to greet him.

His visit will be of special interest to the bulldog fanciers, for he owns one of the largest kennels of this breed on the North American continent. His recent importation from England, the great champion Basford Golden Nymph, for which he paid the record price of $12,000 and six other dogs of pretty much the same calibre, and twenty-seven brood bitches constitute his kennels.

He will be accompanied by Bill Pym, of Vancouver, who is the second vice-president of the Canadian Kennel Club and Vic. Williams, also of Vancouver, who is the British Columbia director of the C.K.C.

Winner of Rich Event

CONN Smythe, who has attained considerable success with horses sired by Swift and Sure, realized his most important score at Pimlico when Second Helping, a brown daughter of the afore-mentioned sire, shown above, galloped to a three-lengths' victory in the $10,000 added Bowie Handicap. She led home a crack band of route-running three year-olds. Dusky Fox was second, while the favored Shot Put was third, another three lengths away. Herbie Lindberg, who rode under contract to the Cosgrave stable in Canada this year, had the mount on the Smythe filly.

SERVICE TEAMS TO PLAY TODAY

Four Fixtures Set on Local Grounds—Schedule Is Announced

Four fixtures are carded today for clubs in the Inter-Service Football League, according to the schedule released yesterday by local officials.

The fixture list will keep the teams busy until late next month, with dates for four postponed games yet to be named.

Schedule follows:

NOVEMBER 24

2nd Battalion C.S.R. vs. R.C.N., Admirals Road. Referee, L. S. Short.

Mary Hill vs. R.C.A.S.C., Work Point. Referee, Gnr. Cramb.

R.C.A.F. vs. Rod Hill, Patricia Bay. Referee from R.C.A.F.

Albert Head vs. R.C.O.C., Athletic Park. Referee, Gnr. Obee.

NOVEMBER 27

Macaulay Battery vs. 13th Field Ambulance, Bullen Park. Referee, Gnr. Cramb.

DECEMBER 1

Rodd Hill vs. Macaulay, Beacon Hill.

R.C.A.S.C. vs. 2nd C.S.R., Admirals Road.

13th Field Ambulance vs. R.C.N., Athletic Park.

R.C.O.C. vs. Mary Hill, Heywood Avenue.

R.C.E. vs. R.C.A.F., Work Point.

DECEMBER 4

13th Field Ambulance vs. Rod Hill, Bullen Park.

Mary Hill vs. 2nd Battalion C.S.R., Work Point.

DECEMBER 8

Macaulay Battery vs. R.C.A.S.C., Heywood Avenue.

Rod Hill vs. R.C.N., Admirals Road.

2nd C.S.R. vs. R.C.O.C., Work Point.

Mary Hill vs. R.C.E., Athletic Park.

R.C.A.F. vs. Albert Head, Beacon Hill.

DECEMBER 11

Rod Hill vs. R.C.A.S.C., Work Point.

R.C.A.F. vs. Mary Hill, Patricia Bay.

DECEMBER 15

R.C.E. vs. 2nd C.S.R., Work Point.

Rod Hill vs. R.C.O.C., Heywood Avenue.

R.C.N. vs. Mary Hill, Admirals Road.

R.C.A.S.C. vs. R.C.A.F., Athletic Park.

Macaulay vs. Albert Head, Beacon Hill.

Games remaining to be played at a future date:

R.C.O.C. vs. 13th Field Ambulance.

R.C.N. vs. Macaulay.

Rod Hill vs. R.C.E.

Mary Hill vs. Albert Head.

LANTERN LECTURE AT S.A. CITADEL MONDAY

Major and Mrs. Wells, who are returning to China after their second homeland furlough, will give an illustrated lecture entitled "A Light in the Orient," at 8 o'clock on Monday evening, in the Salvation Army Citadel, Broad Street. Mr. Whiting will assist with his lantern and some very fine colored slides will be shown.

BLUEJACKETS BEAT SCOTS IN FRIENDLY

Chuck Sweet Scores Two Tries in Navy's Win Over Canadian Scottish

With "Chuck" Sweet, fleet-footed inside three-quarter, setting the scoring pace, Royal Canadian Navy yesterday defeated the 2nd Battalion, Canadian Scottish Regiment, 11-6, in an exhibition Rugby match played on the upper field at Macdonald Park.

The final outcome was a fair indication of the run of the play. Sailors trotted out a smarter backfield and had the extra poundage in the pack to gain the advantage in the tight scrums. In the loose, however, the soldier forwards were equal, if not slightly better, than their opponents.

Bluejackets showed in front once in each half, only to have the soldiers come back and knot the score. The final points and the sailors' margin of victory came in the late stages of the last half.

"Chuck" Sweet's try about midway through the opening stanza gave the eventual winners a 3-0 lead at the halftime interval.

Canadian Scottish knotted the score in the early stages of the final session when Mollison sneaked over for a try following a line-out a short distance from the Navy line. Sailors bounced back on top ten minutes later when Steve Covernton beat opposing backs in a rush for a loose ball on the soldier line.

KICKS POINTS

But the "kilties" were a long way from a beaten club, and when Campbell Forbes' free kick from forty yards out gave them three points, the Scottish showed renewed fight.

With the score standing at 6-6 and the time slipping by, sailors resumed a dangerous offensive and forced play inside their opponents' twenty-five-yard area. Just before the final whistle "Chuck" Sweet took Bill Knowles' pass and raced over for the deciding points. Horne's kick was good, and the game ended with the Esquimalt bluejackets on the right end of an 11-6 score.

Burns refereed and the line-ups were:

Royal Canadian Navy — Horne, Covernton, Sweet, Fraser, Dewhurst, Knowles, Smith, Freeman, Banfield, Kent, Gillespie, Fisher, Sewell, Sinclair, Hughes, Porter and Fears.

2nd Battalion, Canadian Scottish Regiment—Campbell, Mohawk, Reid, Thomas, Cook, Mollison, Glendinning, McLennan, Forbes, McMillan, Wilson, Creech, Fisher, Panter and Brown.

COLLEGIANS WIN

Playing on the lower field, Victoria College defeated a short-handed Oak Bay Wanderers' team, 21-0, in an intermediate fixture. Collegians led, 9-0, at halftime.

Baxter was top scorer for the Craigdarroch lads with three tries. McDonald, Swainson, Bishop and Boak were the other College point-getters.

McInnes refereed.

BAY MEADOWS RACING

BAY MEADOWS, Nov. 23.—Results here today follow:

FIRST RACE—One mile
Rich Son (Neves) $9.00 $5.40 $3.80
Calaveras (Gray) 6.00 3.20
Lysander (Longden) 3.00
Time, 1:40 1-5. Also ran: Luminie Boy, Pinched, Quick Gold, Royal Circus, Skookumchuck.

SECOND RACE—Six furlongs
Fair Lead (Bena) $4.60 $3.60 $3.00
Herman Jr. (Dew) 12.80 8.00
Cackle Time (Rodriguez) 9.00
Time, 1:13. Also ran: Orderly, Broadway Breeze, Arunda, Alma Mae, Golden Float, King Black, Tacita, High Landmark.

THIRD RACE—Mile and one-sixteenth
Mickeys Best (Dew) $7.60 $4.20 $3.20
Young Agnes (Dodson) 10.60 6.20
Portrich (Longden) 4.20
Time, 1:44 4-5. Also ran: Timu-Me, Chatterbelle, Suddenly, Display Me, Dolly K., Dons Star, Max Forst, Manrico, Neinont.

FOURTH RACE—One mile
Wound Stripe (Rodriguez) $34.20 $8.80 $3.80
Ebony Moon (Gray) 4.00 2.60
Star Point (Dew) 2.60
Time, 1:40. Also ran: Grand Lady, Devils Frolic, Godspeed, Shasta III.

FIFTH RACE—Mile and one-sixteenth
Recoatna (Longden) $5.00 $3.60 $2.80
Allanwood (Dew) 7.00 4.40
Our Bud (Bassett) 4.60
Time, 1:46 3-5. Also ran: Galpen, Betice, Lloyd Pan, Sextus.

SIXTH RACE—One mile
Caddie Kay (Dew) $5.40 $2.60 $2.20
Enthrall (Deering) 3.20 2.60
Stem Winder (Skelly) 3.00
Time, 1:38 3-5. Also ran: Wise Fox, Harmony Cord, Evil Spirit, Wise Beauty.

SEVENTH RACE—Mile and one-sixteenth
Rackstack (Longden) $12.40 $7.00 $3.20
Isometric (Bena) 10.20 6.80
Beret Basque (Skelly) 24.60
Time, 1:45 3-5. Also ran: Wild Oats, Painted Veil, Real Astucle, Ira Pan, Brown China, Appeasement.

EIGHTH RACE—Mile and three-sixteenths
Bilsweep (Longden) $6.60 $4.20 $3.00
Predilection (Dodson) 9.00 5.20
Marvel Play (Neves) 3.00
Time, 2:02. Also ran: York Lomond, Doctor Larry, Craig Token, Beaches, Red Cent, Brilliant Son, Sweetmain.

RUGBY MEETING

The weekly meeting of the Victoria Rugby Union will be held tomorrow at 5:15 oclock, in The Colonist board room, with Dick Nixon in the chair. All senior and intermediate clubs are asked to have representatives present as items of considerable importance are on the agenda.

POLITICAL DISCRETION

"I notice that you courteously refrain from mentioning the name of your political rival in your speeches."

"It's more a matter of discretion than of courtesy. I once started to denounce a rival and as soon as I mentioned his name the audience burst into deafening and continuous applause."

Patterson Captures Heavyweight Crown Via Technical Kayo

Victoria Fighter Hands Sid Argyle, of Creston, Bad Beating in Golden Gloves Final at Vancouver—Lionel Speller Beaten

VANCOUVER, Nov. 23 (CP).—Jack Patterson of Victoria battered Sid Argyle of Creston, B.C. into submission tonight to win a technical knockout in the second round in the final heavyweight bout of a boxing card to determine British Columbia's Golden Gloves representatives.

Winners of the final bouts in each weight class will travel to Seattle to take part in elimination bouts there.

Patterson, swinging rights and lefts that found their mark, had the Creston boy on the canvas three times before Referee Hec MacDonald stopped the fight.

A smashing right sent Argyle down for a six-count in the first round. Patterson let go a similar punch in the second to send Argyle down for a five-count. The Creston battler struggled to his feet only to meet another barrage and go down again, and MacDonald stepped in and stopped it.

SPELLER BEATEN

Lionel Speller of Victoria dropped a three-round decision to Gerrard Ramsay of New Westminster in the semi-final of the featherweight class. Ramsey later lost to Pete Chapman of Vancouver in the four-round final.

Other bouts saw Terry Doyle of Nanaimo decision Bus Lindsay, older brother of Kenny Lindsay, Golden Gloves champion, in a lightweight semi-final and go on to win the lightweight title with a four-round decision over Jimmy Dumont of Alberni.

Everett Viggs of Alberni lost the decision to Norm Dawson of Vancouver in a three-round middleweight semi-final. Dawson went on to take the title in the final against Hans Egli of Keremeos with a technichal knockout in the first round.

The SNAPSHOT GUILD

OUTDOOR PICTURES AT NIGHT

High speed film and short time exposures enable you to get striking night shots—even with an inexpensive camera

HAVE you ever taken pictures of outdoor scenes at night—street scenes, floodlighted buildings, landscapes lighted by the full moon? It is a fascinating part of the camera hobby—and any camera that has a "time" or "bulb" exposure setting can be used.

Exposures are short, because of the modern high speed films now available for amateurs. However, that does not mean you can go out with an inexpensive camera and take snapshots anywhere at night. Most night scenes require time exposures of a few seconds up to several minutes, with the camera on a firm, solid support. Even so, these are brief exposures—if you will consider that once it took hours to photograph any after-dark subject.

The light varies with each subject, but a little experience enables you to estimate the exposure. With a box camera and high speed panchromatic film, these are some average exposures:

Brilliantly lighted street scenes, 4 to 6 seconds.

Average street scenes, 1 to 3 minutes.

Average street scenes with fresh snow on the ground, 30 to 90 seconds.

Floodlighted buildings, 5 seconds to 1 minute, depending on the brightness of the floodlighting.

Electric signs, one-half second (or about as fast as you can open and close the shutter). This shows only the bright lettering of the sign—not the surroundings.

Moonlight scenes, on a clear night with full moon, 30 minutes for a daylight effect; 15 minutes for a more subdued effect. Halve these exposures when there is fresh snow on the ground.

Night views of a city or town, from a hilltop or other vantage point—30 minutes on a moonlight night, to show some detail in landscape and sky. Lights alone will record in much less time.

These exposures will also work out satisfactorily for lenses set at f 11, and if you use a larger lens opening the exposure time can be cut correspondingly. Do not try to picture moving subjects; and if an automobile approaches, just hold your hand over the lens until the headlights pass out of the scene.

You'll enjoy night shooting outdoors. It is not at all difficult—and you'll get unusual pictures that are well worth having in the album.—John van Guilder.

This advertisement is not published or displayed by the Liquor Control Board or by the Government of British Columbia.

As Presented by

ESQUIRE

and

APPAREL ARTS

ORIGINAL SKETCH REPRODUCED BY COURTESY OF ESQUIRE APPAREL ARTS

As Shown Here by Wilson's

What one sees illustrated in Esquire and Apparel Arts has come to be recognized as what the well-dressed men of America wear today. And today you'll find at Wilson's exactly what Esquire and Apparel Arts depict in their latest numbers on the news stands. Illustrated here are two types of coat men of good taste are wearing throughout America today. You'll find them at Wilson's — cut and tailored in London, with the impeccable craftsmanship of the London tailor from finest imported woollens. It becomes a store known as presenting the largest selection of really good quality apparel in the Canadian West! Drop in tomorrow. We'd consider it a pleasure to show you them.

W. & J. WILSON

Men's and Boys' Clothes Since 1891
Ladies' Sports Apparel — Duck's Shoes
1217-21 Government Street G 5013

ORIGINAL SKETCH REPRODUCED BY COURTESY OF ESQUIRE APPAREL ARTS

CALGARY GRIDDERS TRIM VANCOUVER BULLDOGS

Bronks Score 35-11 Victory After Fine Display; 4,000 Fans

Prairie Footballers Prove Far Too Powerful and Tricky for Reinforced Mainland Team—Bulldogs Score Two Touchdowns in Final Period—Crowd Enjoys Game

By FRED MURPHY
(Canadian Press Staff Writer)

VANCOUVER, Nov. 23 (CP).—The vaunted Calgary Bronks lived up to all predictions and bucked, kicked and passed their way to an easy 35-11 victory over Vancouver Bulldogs here today.

The game was little more than a good workout for the Red Raiders from the Alberta city, but the four thousand-odd fans on hand went home pleased with the best exhibition of Canadian football they have seen here for a number of years.

The Calgary line was too cagey and their shifts too tricky for the Bulldogs and the Bronks piled up their six touchdowns in the first three quarters, failing to convert only the last one.

The reinforced Bulldogs got into the scoring column just before the teams switched ends for the final quarter when they collected one point on a kick to deadline. They followed up with two unconverted touchdowns in the fourth quarter.

Calgary kicked off and the ball was taken by Harry Bullock on the Vancouver eighteen-yard line. The Bulldogs made only two yards on the second down and then elected to kick.

Bill Wusky, the Bronks' flying wing, received the punt and ran it back twelve yards to the forty-three-yard line.

BRONKS OPEN SCORING

Joe Turner, playing at left half for Calgary, and Jimmy Gilkes, the right half, brought the pigskin up through centre in a series of lunges, while their mates ran perfect interference.

Turner went around the end for a fourteen-yard gain that brought the play to within a yard of the Vancouver goal line. A fumble by G. Alexander cost the Calgary club two yards, but Gilkes went over for the touch on the third down and Hal Harrison made the convert good.

The Bronks increased the pressure in the second quarter and soon had boosted the score to 12-0, Haynes blocking a kick by Johnny Pearson and going over for the score. He added the extra convert point.

Harrison figured in the next scoring play when he sent a forward to Gilkes who went over for another five points. Bob Cosgrove kicked the convert.

A fourth touch came before the end of the quarter when Joe Turner made a thirty-six-yard end run to go over after receiving a lateral from Cosgrove. Wusyk concerted.

The next Bronk score, in the third quarter, can be credited to Harrison. He sent a long forward diagonally across the field from right to left and Hughes went over, then added the extra point.

Turner paved the way for the sixth Bronk touchdown in the same quarter when he sent a forward to Harrison on a play that started on the Vancouver fourteen-yard line. Harrison went over for five points, but the Bronks failed to add the extra point when they attempted to plunge the convert. Vancouver then scored their first point with a kick to deadline.

Coach Maury Van Vliet first entered the game mid-way in the first quarter and, despite his 146 pounds, was the most dangerous threat to the Bronks. His long, fast passes were accurate and figured in both touchdowns collected by the Bulldogs.

LANG GOES OVER

As the fourth quarter started the Bronks were penalized ten yards for illegal interference. This took the play to their fifteen-yard line and then lost the ball on downs.

Andy Lang scored for Vancouver on a forward from Van Vliet, but was wide on the convert.

The second Vancouver touchdown came on a forward from Van Vliet to Pearson and a lateral to Lang who again went over for another five points. Bulldogs again failed to make the extra point good.

LINE-UPS

Calgary	Position	Vancouver
B. Cosgrove	Centre	L. Straight
J. Lawrence	Guard	Joe Budnick
L. Rimstad	Guard	R. Letherman
G. Gelhaye	Tackle	H. Stradiotti
Van Ostrand	Tackle	Joe Keyes
Larry Haynes	End	J. Pearson
Hal Harrison	End	S. Laycock
Wolfie Hughes	Back	H. Bullock
J. Gilkes	Back	F. Joplin
J. Turner	Back	J. Armer
Bill Wusky	Back	G. Smith
G. Alexander	Back	Norm Modin

Calgary Subs—Paul Rowe, M. Allred, Ren Mitchell, C. Cronin, Ted Dalhousen, Bob Freeze, Steaky Adams, Denny Lazell, Russ Rennie, Bob Harrison, Dave Stark.

Vancouver Subs—J. Labella, T. Williams, M. Van Vliet, A. Lang, J. Dempster, E. McEvey, L. Giffen, A. Provenzano, E. Smith, F. Wallace, Bob Curry, A. Milstead, J. Wallace, J. Tucker, J. Kinney.

Specialist advises doctor to take Guinness

Specialists themselves say Guinness is the best tonic of them all.

Rich and bracing, this clean-tasting, full-bodied brew improves the appetite and digestion, and helps you sleep better when taken as a nightcap. Start right away giving yourself the vitalizing, strengthening benefits of Guinness. Drink it daily. Guinness tastes good—does you good.

GUINNESS STOUT, the largest selling brew in the world, has been made in Dublin, Ireland, since 1759. Brewed from only four ingredients—barley malt, hops, special Guinness yeast, spring water; it's mellowed over a year in oak vats and bottle. Unfiltered, unpasteurized, Guinness contains all its natural goodness, including active yeast, which is a source of vitamins B and G.

You can get "Foreign Extra" Guinness through all legal outlets

Guinness is good for you

A. Guinness, Son & Co., Ltd. Dublin and London S-224

This advertisement is not published or displayed by the Liquor Control Board or by the Government of British Columbia.

War Guests Learn Hockey

History was made at Toronto when the "Warphuns" went to town against the crack puck-chasers of the Maple Leaf Club. The Warphuns were English war guests attending Upper Canada preparatory school, and many of them had never been on skates before. After the hard-fought battle, the young sportsmen were instructed in the fine art of hockey. Kampman is seen helping one of the lads to find his ice legs.

BOWLING

ARCADE ALLEYS

CITY SENIOR TENPIN LEAGUE

Colonist—W. Templeton, 536; R. Semple, 503; C. Steele, 560; A. Hawkins, 553; C. Chislett, 555. Total, 2,707.

Arcades—R. Elwood, 501; H. Moulton, 492; low score, 448; C. Preer, 429; A. Porter, 510. Total, 3,360.

Colonist won three.

McDonalds—I. Malcolm, 556; J. Angus, 456; F. Young, 519; J. Leetham, 490; H. Paulding, 519. Total, 3,540.

Poodle Dog Cafe—J. Howall, 551; A. Riddell, 533; J. Ferrie, 496; low score, 456; R. Wilson, 633. Total, 3,661.

Poodle Dog Cafe won three.

COMMERCIAL TENPIN LEAGUE

Arcades—Pepper Martin, 553; Dick Hale, 537; Pete Green-Smith, 468; Jim Stewart, 426; George Andrews, 419; handicap, 153. Total, 3,564.

Eagles—A. Potts, 493; L. Elves, 384; J. Patterson, 461; B. Taylor, 290; G. Alderson, 484; McDonald, 396; handicap, 154. Total, 2,462.

Arcades won two.

Brains—R. Baker, 409; R. Jackson, 507; A. Cullin, 460; B. Jackson, 498; A. McKim, 464; handicap, 169. Total, 2,533.

Coach and Horses—R. Heal, 383; E. Ruell, 346; W. Cameron, 533; A. Quinn, 496; A. Morgan, 483; A. Nunn, 316; handicap, 118. Total, 2,675.

Coach and Horses won two.

Gorge Hotel—W. Norris, 534; A. Anderson, 547; W. Sturken, 463; R. Turner, 538; F. Welsh, 465; handicap, —30. Total, 3,437.

Meeee's Grocery—R. Mercer, 386; R. Armstrong, 390; A. Provan, 356; W. Davis, 504; D. Smith, 510; handicap, 339. Total, 3,387.

Gorge Hotel won two.

LADIES' TENPIN LEAGUE

Whippets—Judy Hibberd, 513; Aida Kroeger, 389; Peggy Southon, 440; Bert Williams, [illegible]; Olive Webber, 385; handicap, 346. Total, 2,397.

Fliers—Grace Elvet, 459; Helen B[illegible], 382; Margaret Maxwell, 420; Pat Preston, 512; Ellen Tickle, 427; handicap, 192. Total, 3,393.

Fliers won two.

Poodle Dog Cafe—Flo Calder, 4[illegible]; Mary Caldrone, [illegible]78; Eileen Spouse, 376; June Mair, 324; Polly Malcolm, 410; handicap, 186. Total, [illegible],309.

Petrols—Dot McBeath, 459; Marie Weinburg, 378; Fila Stewart, 415; Mary Lewington, 396; Betty Elves, 460; handicap, 114. Total, 3,332.

Poodle Dog Cafe won two.

Nabobs—Ruth Mercer, 428; Mary Dobbie, 400; Erma Stables, 465; Peggy Henderson, 358; Nan Burns, 434; handicap, 144. Total, 3,229.

Huskies—Mary Crowe, 533; Edna Profit, 458; Sheila Dovey, 297; E. Irvine, 366; Dolly Hume, 453; handicap, 360. Total, 2,366.

Huskies won three.

CANADIAN LEGION FIVEPIN LEAGUE

Naval Veterans—W. McBay, 360; C. Chislett, 477; J. McBay, 569; W. Simpson, 467; D. Barr, 337; A. Worth, 246; handicap, 225. Total, 2,688.

Britannia—H. Baker, 573; R. Milburn, 605; D. Hurdle, 533; H. Bowers, 509; D. Clarke, 502; handicap, 165. Total, 3,810.

Pro Patria—C. Tickle, 677; R. Lea, 651; C. Kinney, 580; G. Rawlinson, 483; H. Wilkinson, 622; handicap, 123. Total, 3,136.

Britannia won two.
Pro Patria won one.

OLYMPIC ALLEYS

OLYMPIC SENIOR TENPIN LEAGUE

Olympians—Mark [illegible], 513; Lambie, 525; Holmes, 504; Borthwick, 471; Sherritt, 557; handicap, 33. Total, 2,690.

Y.M.C.A.—G. Cliff, 518; [illegible] Stewart, [illegible]; J. F. Paulding, 512; J. Peerie, 551; H. Paulding, 607; handicap, 87. Total, 3,281.

Y.M.C.A. won three.

Watsons Men's Wear—G. Thackeray, 639; W. Johnston, 560; J. Findlay, 536; C. Steele, 521; J. Quinn, 564; handicap, 60. Total, 2,780.

Poodle Dog Cafe—Bell, 549; Oldham, 591; Matthews, 484; Condon, 565; White, 553; handicap, 69. Total, 2,811.

Poodle Dog Cafe won two.

Five Roses Flour—Malcolm, 507; Jealouse, 511; Moulton, 538; Mitchell, 466; Falk, 581; handicap, 27. Total, 2,652.

Straiths, Ltd.—J. Howell, 560; A. Riddell, 539; B. Donaldson, 538; F. Young, 569; J. Ferguson, 538; handicap, 73. Total, 2,816.

Straith's, Ltd. won three.

PACKER'S FIVEPIN LEAGUE

Canada Packers—R. Fountain, 604; R. White, 547; G. Campion, 503; J. Waters, 702; P. Scott, 749. Total, 3,107.

Sausage Kitchen—W. Rowe, 610; H. Hubbard, 379; T. Marlow, 365; F. Waters, 726; Low Score, 443. Total, 3,533.

Canada Packers won three.

Swift's Premiums—S. House, 567; E. Rendle, 546; F. Faulkhard, 467; D. Donaldson, 597; J. Imrie, 623. Total, 2,800.

Victoria Meat Market—W. S. Smith, 373; Bus Morgan, 559; Les Hornsby, 647; Don McCaig, 939; Dunc McCaig, 661. Total, 3,079.

Victoria Meat Packers won two.

Swift Brookfields—S. Horsford, 475; A. Barnard, 519; A. Winters, 377; W. Ratcliffe, 600; Low Score, 366. Total, 2,337.

Burns Sporks—H. Youson, 466; D. Blakey, 404; P. H. Leigh, 382; L. Jones, 565; E. Condon, 595. Total, 2,414.

Burns Sporks won three.

TIMES FIVEPIN LEAGUE

Deckhands—Mrs. Corbett, 302; Mrs. Jones, 473; H. Campbell, 500; B. Levy, 553; R. Wells, 600. Total, 2,428.

Headliners—G. Dalby, 502; Phyl Dalby, 361; Mrs. Metcalfe, 466; Dick Pollock, 561; Walter Metcalfe, 600. Total, 2,512.

Headliners won two.

Classifiers—Miss Fugina, 578; Miss Wilson, 393; G. Robertson, 452; A. Shields, 470; C. Moore, 610. Total, 2,503.

Keytappers—P. Levy, 397; A. Lawson, 515; G. Gunness, 566; M. Wright, 447; A. Cliff (av.), 600. Total, 3,435.

Keytappers won two.

Displays—Anna Greig, 350; Roy Thomson, 448; Joe Hamilton, 364; Sadie Campbell, 443; Ed Corbett, 503. Total, 3,106.

Copycutters—G. Wells, 405; K. Trevora, 589; K. Tyrell, 501; An Other, 534; C. Trevora, 494. Total, 2,523.

Copycutters won three.

Metalites—C. Preston, 547; P. Hurdle, 301; M. Paulin, 374; J. Green, 439; S. Thomson, 437. Total, 1,986.

Columeens—M. Frost, 450; R. Saunders, 439; E. Whitten, 514; L. Jones, 571; M. Lawson, 585. Total, 3,559.

Columeens won three.

Circulators—D. Davidson, 445; A. Gunniss, 390; J. Saungster, 400; F. Urquhart, 496; J. Caddell, 594. Total, 2,334.

Linoleers—Bessie Forbes, 351; Jim Petrie, 400; Ethel Wright, 304; Mae Shepheard, 473; Sid Jenkins, 756. Total, 3,513.

Linoleers won three.

WINTRY WEATHER IN UNITED STATES

Continued from Page 1

town on the old Spanish Trail overflowed the business district and five residences were reported under water.

The Weather Bureau warned ranchers to move livestock from low areas in the Trinity River Valley. Small streams were out of their banks throughout East, North and Central Texas.

Winds whipped a six-inch snow into drifts on Southwestern New Mexico mountain highways, while a Federal Forest Service tractor crew tried to buck through to five rangers marooned since Monday at a lookout station in the Jemez Mountains, sixty-five miles west of Santa Fe.

FLIGHTS CANCELED

Transcontinental and Western Air Lines, canceling all flights between Los Angeles and Kansas City, reported a low ceiling all across the Southwest. Continental Air Lines canceled its North-South flights between Denver and Albuquerque.

Highway ice hampered automobile traffic in Utah, Oregon and Washington. Light snow was reported in Eastern Washington and a heavy fall in the mountains.

San Francisco was chilled by a cold air mass rolling south along the Pacific Coast.

To Lecture Monday—Ira Dilworth will lecture on "Shakespeare's England" on Monday evening at 8.15 in the Central Junior High School, under the auspices of the University Extension Association. Mr. Dilworth is well known to many Victorians, having been principal of Victoria High School for some years. He left Victoria to accept a professorship in English at the University of British Columbia and was later appointed British Columbia regional representative of the Canadian Broadcasting Corporation.

Balmy Beach and Rough Riders in Eastern Play-Off

Toronto Footballers Break Sarnia's Domination With 12-0 Victory—Small Attendance Present—Ottawa Trims Argos, 8-1—Will Meet In Final Next Saturday Afternoon

SARNIA, Ont., Nov. 23 (CP).—Toronto Balmy Beach broke a ten-year championship famine today, blanking Sarnia Second 26th Battery, 12-0, for the Senior Ontario Rugby Football Union title. Beach took the two-game, total-point round 24-0, and qualified to meet Ottawa Rough Riders in the Eastern Canadian final next week.

Beach last won the union honors in 1930 and since that time the powerful Sarnia Imperials have reigned. When Imperials dropped out of competition this season the Battery team was hastily formed to take their place.

The old gold and blue played well within themselves today, content to capitalize upon the Battery errors. Ten of the twenty forward passes attempted by Sarnia were snatched by Beach players, and one of these interceptions paved the way for the lone touchdown of the game.

This major score came in the final quarter when Johnny Manson grabbed a twenty-five-yard pass from Walker after Beaches had intercepted a forward on Sarnia's thirty. Manson leaped in the air to grab the ball, falling over the goal line as he came down. Hugh Tunnicliffe kicked the convert from placement.

The other Beach points resulted from field goals from placement, Don Crowe getting the first in the opening quarter and Tunnicliffe booting the other in the third session. A crowd of 1,200 watched a rather listless game.

LINE-UPS

Balmy Beach	Position	Sarnia
Drinkwater	F. Wing	Perry
Seymour	Half	Woodcock
Crowe	Half	Galloway
Manson	Half	Dawes
Porter	Quarter	Geary
Turner	Snap	Paithouski
Reid	Inside	Schultz
Barron	Inside	Trepanier
Shields	Middle	D. Norris
Donard	Middle	Whiting
Deadey	Outside	Butler
Salter	Outside	Withers

Balmy Beach Subs—Tunnicliffe, Alexander, Frizelle, Shuba, Walker, Giles, Foderingham, Goodwin, Turnbull, Brass, Morin, Marchant.

Sarnia Subs—Thorner, Thurlow, Eneland, Ginn, Coolledge, Dennis, P. Butler, Cote, A. Norris, Andrews, Parsons.

Referee, Tatters Girard, Windsor; umpires, Sox Kress, Toronto; Gord Price, Hamilton.

OTTAWA BEATS ARGOS

TORONTO, Nov. 23 (CP).—Steady and sure of their power, Ottawa Rough Riders crushed Toronto Argonauts, 8-1, today to win their second straight Inter-Provincial Union football championship and qualify for a berth in the Eastern final. Riders took the two-game round 20-2.

Beaten back by the desperation in their own attack, Argos struggled all through the afternoon to break down the Rider defences with as varied an attack as the 18,000 jammed in Varsity Stadium have seen in a long time. But when they couldn't do it in the first half they were lost, for the Rider machine became steadier and the Argo attack more haphazard in the late stages.

Swept up the field by a Rider fumble recovered by Bernie Thornton, Argos threw a series of passes of all kinds at the Riders and got only a point in the first quarter, Orville Burke conceding a single on Earl Selkirk's kick.

The Riders tied it up in the second quarter on Sam Sward's punt, and they put the result of the series beyond doubt early in the third as Andy Tommy, Griffin and Sward sparked the Rider machine to its best moments.

INCREASES LEAD

They had the Argos backed deep within their own territory when Cal Moore snapped a ball high over Jim Follwell's head, and Sward raced behind the line to pick it up for a touchdown, converted by Tiny Herman. Sward blocked a kick on the Argo twenty-two toward the end of the quarter and promptly booted another single.

The Riders were in position twice for placement attempts but Jack Wedley broke up both of them. When the Argos threatened, they usually threw their chances away with some kind of a pass, lateral or forward, the only way they could play to make up the eleven points they lost by in Ottawa last week.

LINE-UPS

Ottawa — Tommy, flying wing; Griffin, half; Daley, half; Sward, half; Burke, back; Moynahan, snap; Herman, inside; Fraser, inside; D. Sprague, middle; Golab, middle; Perley, outside; McCarthy, outside.

Argonauts — Brown, flying wing; E. Morris, half; Selkirk, half; Coulter, half; B. Stukus, back; Moore, snap; Staughton, inside; Meen, inside; McLean, middle; G. Sprague, middle; Thornton, outside; Alisen, outside.

Ottawa Subs—Taylor, Wadsworth, Seguin, Langley, Syms, Haigh, Chipper, O'Connor, O'Neill, McWatters, Tremblay, McGarry.

Argo Subs—West, Ascot, Iling, Annan, Storey, Reed, A. Stukus, Follwell, Wedley, Oliphant, Levantis, McKenzie.

Officials—Referee, Hec Crighton; umpire, Seymour Wilson; head linesman, Joe Breen.

NAZI-HELD PORTS HEAVILY POUNDED

Continued from Page 1

what coastal observers described as one of their worst poundings in weeks.

One of the targets was an airdrome at Merignac, near Bordeaux, France, from which the Germans have been springing heavy bombers to assault British shipping far out in the Atlantic.

That airdrome was declared to have been left aglow so spectacularly that the glow was visible 100 miles away.

A HIDEOUS MESS

"We must have left the place in a hideous mess," said a pilot who participated, in reporting that bombs fell on five big hangars, setting many airplanes ablaze, before a second wave of British bombers arrived to strew the whole area with explosives and incendiaries.

Aside from this attack, the R.A.F. scored hits on the industrial town of Solingen, in the Ruhr, on oil tanks at Dortmund; the Krupp works for manufacturing synthetic oil at Wanne-Eickel; freight yards at Dortmund and the big Rhine port of Duisburg-Ruhrort; the Nazi-held ports of Lorient, Cherbourg, Le Havre, Ostend and Flushing.

On the defensive side, London suffered three daylight raids Saturday and bombs fell upon a southern suburb and a town on the Thames Estuary.

AT GREAT HEIGHT

The raiders swept over the Channel at great heights—sometimes up to more than 25,000 feet.

The day brohugt no comprehensive disclosure of just how much damage and death was wrought in Friday night's eleven-hour bombing of the Midlands.

Great piles of debris were left in two unnamed Midlands towns and there were indications that casualties were heavy.

Churches, hospitals, convents and many dwellings and other buildings were riddled and piles of debris littered the two Midlands towns after the attack.

Among structures shattered was a police station, hit directly, a post-office, and a municipal building.

This latest in a series of attacks on the Midlands began at 7 p.m. (10 a.m., P.S.T., Friday) and continued without let-up until 6 a.m.

ITALIANS ATTACK

Shortly after 2 p.m. today twelve Italian biplanes in close formation crossed the Channel in bright sunlight and attempted to pierce the Kent coast defences near Dover Strait.

A curtain of anti-aircraft fire threw them back. The planes then swung down-Channel, seeking a gap in the defences, but the blistering fire forced them off each time, and they finally passed from view over the sea.

At the same time a flight of invading planes crossed another part of the Kent coast at great height. Later other aircraft were reported over the Midlands again.

When the R.A.F. attacked, ground observers said the sky was "full of planes," and that the Italians last were seen almost over the French cliffs.

Soon after the Germans were dispersed, London's third daylight alert was sounded, and planes and guns were heard in one London area.

EDEN IN MIDLANDS

It was disclosed today that War Secretary Anthony Eden spent Friday touring the Midlands industrial region, including bomb-wrecked Coventry, where he inspected anti-aircraft defences.

London's two daylight raids were of brief duration. The first, during the morning rush hour, saw a Nazi squadron cross several London districts before being dispersed by R.A.F. fighter planes. The second alarm came during lunch hour. No bomb damage was reported.

Birmingham members of Parliament moved to "make the strongest possible representations" to Prime Minister Churchill to give Midlands defences "immediate and urgent" consideration.

Nazi long-range guns on the French coast again shelled the Dover area.

OFFICIAL COMMUNIQUES

The Ministry of Home Security issued the following communique Saturday night:

"Enemy bombers and fighter-bombers have today made three raids over Southeast England. One small formation flying at great height penetrated to the London area.

"Very few bombs have so far been reported, but some damage was done to dwelling houses in a suburb in South London and in a town on the Thames Estuary.

"The number of casualties so far known at present is very small.

"As already announced, seven Italian and one German aircraft were shot down in the Channel about mid-day today. In addition, a German fighter was shot down on approaching London this afternoon."

The Air Ministry announced tonight that reports up to 8.30 p.m. showed eleven enemy aircraft had been destroyed today—seven Italian and four German Messerschmitts.

Shuttlers Will Play For The Red Cross

MISS JOYCE THOMSON

GEORGE LANE

RANKING Victoria badminton players, who will take part in the monster Canadian Red Cross shuttle programme tomorrow evening at the Main Building, Willows Exhibition Grounds. Highlight of the interesting programme will be the appearance of Jack Purcell, world's professional champion, who will be seen in action against Johnny Samis, Vancouver, former Canadian singles champion. In the men's doubles Purcell will team up with Duncan's Eric Leney for many years Vancouver Island champion, for an exhibition match with Samis and George Lane, local ace. In the mixed doubles Purcell and Miss Joyce Thomson, long queen of local courts, will oppose Don Davis and Miss Gladys McCall. A women's doubles match will bring together Mrs. R. Knott and her sister, Phyllis Sluggett, and the Misses Barbara Beaumont and Joyce Carrier. Proceeds from the matches will be turned over to the Canadian Red Cross.

EXTRA VALUE!

Save From $20 to $30

Yes, You Do Make a Real Saving and Get Extra Value When You Get an

EASY $63.50

This EASY compares with other washers selling at $30 more.

See for yourself the wonderful new exclusive Easy balanced, hermetically sealed unit. See the Easy Water Flow Agitator. This is without question Canada's supreme effort in Washer value!

VERY EASY TERMS

KENT'S, LIMITED

541 YATES STREET PHONE E 6013

BRENTWOOD XV WINS ANOTHER

Brentwood College ruggers marked up their fifth straight triumph yesterday at the University School grounds, when they defeated the home side, 16-9, in an inter-school fixture. Halftime score was 8-3 in favor of the visitors.

Collegians registered eight points in each stanza with University School scoring three points in the first half and five in the final canto.

The home fifteen crashed the scoring column in the early play when McKay, speedy three-quarter, raced over for a well-earned try. Brentwood knotted the tally on a free kick by I. G. Gillespie, and assumed the lead when Angus raced over following a beautiful three-quarter movement. I. G. Gillespie added the extra points and the visitors drew up at the halftime breather leading 8-3.

Mercer added three points for University School as play resumed in the final half, booting the leather between the uprights from a free kick. Brentwood took up the offensive and J. Gillespie went over, making the score 11-6. I. G. Gillespie converted to add two points to the winners' total. Holmes, visiting halfback, scored Brentwood's final points of the match, and just before the end of the fixture Jukes raced over for University School.

Wally Brynjolfson refereed.

Line-ups:

Brentwood College—I. G. Gillespie, Shields, Angus, Berry, Brown, A. W. Gillespie, A. Brown, A. E. Gillespie, J. Shinbein, Holmes, McLean, Underbakke, J. Gillespie, Worsley and McAskill.

University School — Gibbs, Cupples, MacKay, Duke, Dalziel, Williams, Mercer, Knight, Pike, Laffin, Cory, Cockeran, Blyth, Gillespie and Molliet.

This advertisement is not published or displayed by the Liquor Control Board or by the Government of British Columbia.

Gala Opening!
12 NOON . . . FRIDAY

Victoria's Newest Theatre
COMPLETELY RENOVATED AND MODERNIZED!

YORK THEATRE
1609 GOVERNMENT STREET

Proudly Presenting as Our Opening Attraction the Most Eagerly-Awaited Motion Picture of Modern Times!

Charlie Chaplin in his new comedy
The GREAT DICTATOR
Produced, written and directed by CHARLES CHAPLIN
with PAULETTE GODDARD

STARTS MONDAY FOR 3 DAYS

Woman Seeks Man and Gets Him . . . But You Ought to See How

STARRING
Laurence Olivier
Greer Garson

LOVE LAUGHS AT

'PRIDE and PREJUDICE'

At 2:01, 4:08, 7:11, 9:02 — 15c 12-1

ALSO
The Weirdest Honeymoon on Record!
"Cross Country Romance"
With GENE RAYMOND, WENDY BARRIE

With MARY BOLAND, EDNA MAY OLIVER, MAUREEN O'SULLIVAN, ANN RUTHERFORD
ATLAS WORLD NEWS

BUY THRIFTICKETS! PHONE E 3211 **ATLAS**

Now Showing!
MONDAY AND TUESDAY
AT 12:38, 3:26, 6:14, 9:02

MORE ENTERTAINING THAN EVER . . . VICTORIA IS HAVING A BIG TIME AT THIS NEW MERRY HIT!

MICKEY ROONEY **JUDY GARLAND**
BRINGING YOU THE TIME OF YOUR LIFE IN
"Strike Up the Band"
WITH
PAUL WHITEMAN AND ORCHESTRA

EXTRA!
CANADA CARRIES ON "A LETTER FROM CAMP BORDEN"
Cartoon in Color "THE HOMELESS FLEA"
WORLD NEWS

★ A FREE TICKET WITH EACH BOOK OF THRIFTICKETS!

Capitol 20c DAILY, 12-1

MONDAY ONLY!
Musical Comedy That's Tops! Girls . . . Rhumbas . . . and Great Laughter!
THE RITZ BROTHERS
WITH THE
ANDREWS SISTERS

IN
"Argentine Nights"
At 2:01, 4:08, 7:11, 9:46

AND
TOMB OF A THOUSAND TERRORS
AT 12:49, 3:24, 5:59, 8:34
"THE MUMMY'S HAND"
With DICK FORAN, PEGGY MORAN

DOMINION
"SAVE WITH THRIFTICKETS"

OAK BAY
DON'T MISS IT! IT'S TERRIFIC!
CLIVE BROOK - JOHN CLEMENTS
"CONVOY"
Timely as Tomorrow's Front Page . . . This Thrilling Epic of Britain's Convoys Has Won the Applause of Thousands
MONDAY, TUESDAY AND WEDNESDAY EVENINGS AT 6.30 AND 9.15
AND — THORNE SMITH'S RIOTOUS COMEDY
CAROLE LANDIS **"TURNABOUT"** JOHN HUBBARD

YOU ARE CORDIALLY INVITED TO BECOME AN ASSOCIATE MEMBER OF
The Victoria Little Theatre and Dramatic School
Annual Fee, $5.00, Entitles the Holder to FREE ADMISSION To All Productions for One Year
For Full Particulars Apply to:
H. J. DAVIS, President, c/o Lawson & Davis, Government Street
A. H. KERR, Vice-President, c/o Remington Rand, Gordon Street
H. J. S. REYNOLDS, Treasurer, c/o Bank of Montreal

Plays and Players

Comedy and Nonsense in Film, "Argentine Nights"

One for all—and all for one!

Holding to that code and specializing in an original style of comedy and nonsense which both stage and screen audiences find a sure cure for the blues, the Ritz Brothers have romped to popularity as a sort of three-ring laugh circus.

Veterans of nearly a dozen Hollywood films, the three comedians are said to have their funniest roles to date in "Argentine Nights."

The Universal musical, which is now showing at the Dominion Theatre, co-stars the Andrews Sisters, famed song trio, and presents a brilliant cast of singers, dancers and screen favorites in top supporting roles.

For energy, originality and expressive pantomime, the Ritz Brothers have seldom been equalled. Born Harry, Al and Jimmy Joaquim at Newark, New Jersey, they changed their names to Ritz because their agent felt it would be easier to pronounce.

CLIVE BROOK IN TALE OF 'CONVOY'

Wartime Adventure Story at Sea Opens Tomorrow on the Oak Bay Screen

"Convoy" is a magnificent film of wartime adventure on the sea, which shows how merchant ships are shepherded carefully across the Atlantic, of the submarine raiders waiting for just such prey, and of the cruisers and destroyers that keep guard over the cargo boats.

This great picture which depicts real-life adventure, will open tomorrow at the Oak Bay Theatre.

Starring is Clive Brook, John Clements (his first great role since "Four Feathers") and Judy Campbell, lovely new screen star.

Produced by the Empire Universal Films, Limited, "Convoy" has scored a tumultuous success during its showings across Canada.

AMUSEMENTS

On the Screen

Atlas—Greer Garson in "Pride and Prejudice."

Cadet—"Mr. Smith Goes to Washington," with Jean Arthur.

Capitol—Mickey Rooney, in "Strike Up the Band."

Dominion—The Ritz Brothers in "Argentine Nights."

Oak Bay—Clive Brook in "Convoy."

Plaza—"Charley's (Big-Hearted) Aunt," with Arthur Askey.

Rio—Henry Fonda, in "The Grapes of Wrath."

HILARIOUS STORY COMING TO ATLAS

"Pride and Prejudice" Co-Stars Greer Garson and Laurence Olivier on Monday

"Pride and Prejudice," which will open tomorrow at the Atlas Theatre, starring Greer Garson and Laurence Olivier, is the hilarious story of the five unwedded Bennet daughters, not quintuplets but just as charming, who lived in a small English village. They were the despair of their fluttery mother, who set her cap for every young man who came to town.

The daughters are Miss Garson, as Elizabeth; Maureen O'Sullivan, as Jane; Ann Rutherford, as Lydia; Marsha Hunt, as Mary, and Heather Angel, as Kitty.

The complications and the laughs begin when two aristocratic and wealthy bachelors arrive in town for a visit. One is the proud and arrogant Darcy, portrayed by Olivier, and the other his friend, Mr. Bingley, played by Bruce Lester.

JOHN STEINBECK'S NOVEL ON SCREEN

"The Grapes of Wrath" at Rio Tomorrow With Henry Fonda And a Great Cast

Comedy is inherent in great drama.

This was the watchword of Darryl F. Zanuck's production of "The Grapes of Wrath," John Steinbeck's best seller which John Ford directed and 20th Century-Fox will present at the Rio Theatre tomorrow.

"Steinbeck, like many another genius, was unsparing in his use of wit," Associate Producer Nunally Johnson, who prepared the screen play, pointed out. "He builds drama that bites at your heart by salting it with humor."

The film version of "The Grapes of Wrath" has Henry Fonda as Tom Joad, Jane Darwell as Ma Joad, John Carradine as Casy, the preacher, and Charley Grapewin as Grampa.

CADET TO SHOW FRANK CAPRA HIT

"Mr. Smith Goes to Washington" Co-Stars Jean Arthur and James Stewart

"Mr. Smith Goes to Washington," one of Frank Capra's Columbia hits, co-starring Jean Arthur and James Stewart, opens tomorrow at the Cadet Theatre.

Hailed from coast to coast at Capra's most brilliant screen achievement, "Mr. Smith Goes to Washington" is justifying that acclaim by shattering all records of previous Capra successes, which include "It Happened One Night," "Mr. Deeds Goes to Town" and "You Can't Take It With You," adjudged the best pictures of their respective years.

CHARLIE CHAPLAIN TO STAR IN YORK FILM

Charlie Chaplin is back.

After two years of now-you-see-him-now-you-don't and an incredible confusion of rumors as to whether he would make "The Great Dictator" or not make it, "The Great Dictator," the first Charlie Chaplin comedy since "Modern Times," will open at the York Theatre on Friday.

Not only that, there are the following footnotes: that it was completed in 171 days of shooting time, which is reasonable enough when it is considered that Chaplin writes the story and dialogue, directs the story, plays a dual role in the picture, edits it and scores the music.

Military Orders

5th (B.C.) COAST BDE. R.C.A. (N.P.A.M.)

Orders by Lieut.-Col J. C. Harris, V.D., officer commanding.

Duties—Orderly officer for week ending Saturday, November 30, 1940, Lieut. R. B. Wilson; orderly sergeant, Sgt. T. G. Ruttan; orderly trumpeter, Tpr. W. J. Ham.

Parades — Wednesday, November 27, 1940, in forts, 14:30 hours. Thursday, November 28, 1940, Woolen Mills, 20:00 hours. Saturday, November 30, 1940, in forts, 14:30 hours.

Wearing of Boots, Ankle—Boots, ankle, as issued, are only to be worn when on duty. It is pointed out that other ranks are responsible for their repair and general upkeep.

Lecture—The 60th Battery and Bde. HQ will attend a lecture on anti-tank rifle to be held at headquarters on November 28, 1940.

P. T. STERN, Major and Adjt.
5th (B.C.) Coast Brigade, R.C.A. (N.P.A.M.)

VICTORIA TROOP, 1st SEARCHLIGHT BATTERY, R.C.A. (N.P.A.M.)

Orders for week ending November 30, 1940, Capt. A. A. Ransom, officer commanding.

Duties—Orderly officer, 2nd Lieut. R. Davis. Orderly sergeant, L.-Sgt. W. Rowe. Orderly trumpeter, Tptr. D. Filewood.

Parades—Tuesday, November 26, 19:45 hours, battery parade; Wednesday, November 27, 14:15 hours, practical on Diesels and searchlights; 19:30 hours, machine gunners only; 20:00 hours, signallers only; Friday, November 29, 19:45 hours, battery parade; Saturday, November 30, 14:15 hours, practical on Diesels and searchlights.

All ranks will return fatigue shirts to Quartermaster. Battery telephone, E 2724.

A. A. RANSOM, Capt.
Officer commanding Victoria Troop, 1st Searchlight Battery, R.C.A. (N.P.A.M.)

3rd BATTALION, THE CANADIAN SCOTTISH REGIMENT (N.P.A.M.)

Battalion orders by Lieut.-Col. F. B. J. Stephenson, officer commanding.

Parades—Monday, November 25, 1940: Continuation of officers' and N.C.O.'s school at Armadale at 19:30 hours. Training as per syllabus. Battalion will parade at Armadale at 19:45 hours. Commanding officer's inspection at 19:55 hours. 20:15 hours, training as per syllabus. Wednesday, November 27, 1940: Continuation of officers' and N.C.O.'s school at Armadale at 19:30 hours. All available ranks of the battalion who have not yet completed musketry practice will report direct to Bay Street Armoury at 19:45 hours. Training as per syllabus. Friday, November 29, 1940: Continuation of officers' and N.C.O.'s school at Armadale at 19:30 hours. Training as per syllabus.

Duties—Orderly officer for week ending November 30, 1940, 2nd Lieut. D. I. C. Palmer; next for duty, 2nd Lieut. J. L. Henslowe. Orderly sergeant for week ending November 30, 1940, K479051 A.-Sgt. J. H. B. Watson. Orderly corporal for week ending November 30, 1940, K479063 A.-L.-Cpl. A. S. Powell.

Notice—All ranks who are in possession of rifle oil bottles must return same to quartermaster stores at Monday's parade.

D. FYVIE,
Capt. and Adjt.
3rd Bn., The Canadian Scottish Regiment (N.P.A.M.)

NO. 2 ECHELON AND WORKSHOP SECTION, 6th DVL. SUPPLY COLUMN, R.C.A.S.C. (N.P.A.M.)

Orders by Capt. A. D. de M. Mellin, officer commanding.

Duties—Orderly officer for week ending Sunday, December 1, 1940, 2nd Lieut. D. R. Mackay; next for duty, 2nd Lieut. R. Maze; orderly sergeant for week ending Sunday, December 1, 1940, K532065 A.-Sgt. E. H. Harris; next for duty, K532158 A.-Sgt. D. Stewart.

Parades—The unit will parade at the Woollen Mills on Tuesday, November 26, 1940, at 19:45 hours.

A. de M. MELLIN, Capt.
Officer commanding No. 2 Echelon and Workshop Section, 6th Divl. Sup. Coln., R.C.A.S.C. (N.P.A.M.)

NO. 13 FIELD AMBULANCE R.C.A.M.C. (N.P.A.M.)

Woolen Mills, November 22, 1940.

Orders for week commencing November 24, 1940, by Major E. Elkington, officer commanding:

Duties — Orderly officer for week commencing November 24, Lieut. D. Alcorn; next for duty, Lieut. G. Buffam. Orderly sergeant for week commencing November 24, Cpl. W. Pears; next for duty, Cpl. T. Craig.

Parades—The unit will parade at Woolen Mills on Tuesday, November 26, and Friday, November 29, at 20:00 hours.

N.C.O.'s Course—Lectures will be given on Monday, November 25, and Thursday, November 28, at 19:45 hours.

A. B. NASH,
Captain and Adjutant,
For Maj. E. H. W. Elkington, A.-O.C., No. 13 Field Ambulance, R.C.A.M.C. (N.P.A.M.).

No. 114 INFANTRY RESERVE CO. VETERANS' GUARD OF CANADA

Company orders by Major G. S. Yardley, officer commanding.

Parades—Monday, November 25, 1940: Those detailed will parade at Bay Street Armoury at 19:15 hours for miniature range practice. Wednesday, November 27, 1940: The company will parade at Bay Street Armoury at 19:45 hours. Training as per syllabus. Friday, November 29, 1940: The company will parade at Bay Street Armoury at 19:45 hours. Training as per syllabus.

Duties—Orderly officer for week ending November 30, 1940, Lieut. A. C. Futcher, M.C.; next for duty, Lieut. J. H. Frank. Orderly sergeant for week ending November 30, 1940 K503008 A.-Sgt. J. Dirom; next for duty, K503003 A.-Sgt. L. G. Scott.

D. FYVIE,
Capt. and Adjt.

Teacher: "Now, Thomas, you have the north in front of you, and the east on your right. What's on your left?"

"The west."

"And what have you behind?"

"A patch on me pants. I told mother you'd see it."

"Charley's Aunt" Said To Be Outstanding Hit

The funniest and most hilarious comedy to come out of a British studio in a decade comes to the Plaza Theatre tomorrow. It is "Charley's (Big-Hearted) Aunt" and stars Arthur Askey, Richard Murdoch, Moore Marriott and Graham Moffatt in a riot of unashamed slapstick and hectic knockabout.

Brandon Thomas's immortal farce, "reorganized" and brought up to date by a team of ace scenarists, reaches new heights of hilarity in this latest Gainsborough version.

The fun is laid, of course, in Oxford's Bowgate College where Arthur, Stinker and their buddy, Albert are constantly in trouble with the dean and proctor. The trouble for Askey—and the high-geared fun for the audience—starts in the first sequence when Arthur and "Bulldog" Wally Patch climb along a ledge of the college in a race to remove a mortar board and a pair of Arthur's "combs" which had been placed on the college founder's bust. No prizes for guessing who put them there!

Arthur is "gated," but breaks bounds in order to play in the college version of "Charley's Aunt." But he is caught again and, when in danger of being "sent down," invents an aunt from Birmingham, whom he impersonates.

English Comedy Is Here

A Scene From "Charley's (Big-Hearted) Aunt," the Feature Attraction Which Opens Tomorrow at the Plaza Theatre.

"Strike Up the Band"

"Our Love Affair" is the name of the song Judy Garland is singing, with Mickey Rooney accompanying her on the piano in a scene from "Strike Up the Band," the new musical hit now showing on the screen of the Capitol Theatre.

"Strike Up the Band" Now Showing at Capitol

Mirth and melody reign at the Capitol Theatre where Mickey Rooney, Judy Garland and a group of clever youngsters, many of them seen with the youthful stars in "Babes in Arms," are regaling audiences with harmonies and comicalities.

Mickey and Judy organize a high school band in the story and that's when things begin to happen. Paul Whiteman has announced a radio contest for high school bands. They set out to raise funds for the trip to Chicago. They stage a travesty on old-time melodrama, with the buzz saw, heroine tied to the railroad tracks and such ancient ditties as "Heaven Will Protect a Working Girl."

When Paul Whiteman appears in their town they borrow his orchestra's instruments during an intermission and give him an audition he never expected. They raise money for the trip, then one of the youngsters becomes ill and must be flown to a great surgeon. They sacrifice the money for the trip to save him but fate in the person of the town millionaire provides the train fare and they win the prize in a grand musical climax embellished by their comical specialties.

Has Leading Female Role In Picture

PAULETTE GODDARD

WHO takes the leading feminine role in Charlie Chaplin's first all-talking production, "The Great Dictator," which will appear Friday at the newly-opened York Theatre.

TOMORROW YOU'LL LAUGH
YOU CAN'T EQUAL BRITISH COMEDY—HERE'S A LAUGH SHOW THAT WILL LEAVE YOU GASPING!

ADDED FEATURE
A MIRTHQUAKE OF MELODY AND MERRIMENT
With VERA VAGUE

P-L-A-Z-A

★ **CADET** ★ MON. - TUES. - WED
FRANK CAPRA'S GREATEST HIT
"MR. SMITH GOES TO WASHINGTON"
JEAN ARTHUR - JAS. STEWART - EDWARD ARNOLD
ADDED—"MONTEMARTE SKETCHES" - BRITISH-CANADIAN NEWS
STARTS AT 6 P.M. — ADULTS, 25c; CHILDREN, 10c

ROYAL One Perf. Only NOV. 28 **THURS.**

THE GREAT
SEATTLE SYMPHONY
Under the Distinguished Baton of
DR. NIKOLAI SOKOLOFF
A Brilliant, Varied Programme of Sparkling Music
SEATS NOW SELLING AT FLETCHER BROS., 1130 Douglas St. Phone E 6032. Prices $1, $1.50, $2, $2.50, Plus Tax
HILKER ATTRACTIONS

RIO MONDAY TUES. - WED
AT 1:00, 3:36, 6:06, 8:53

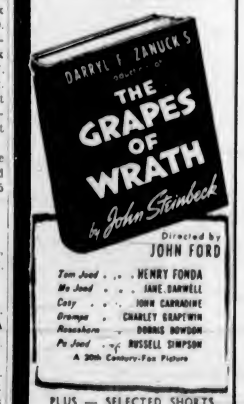

PLUS — SELECTED SHORTS
"VALLEY OF 10,000 SMOKES"
"SKY FIGHTERS"
EXTRA — NEWS
10c 12:30-2 15c 2-7:30

RATEPAYERS SHOW THEIR APPRECIATION

PORT ALBERNI, B.C., Nov. 23 (CP).—A telegram signed by Jack Harris, secretary of the local ratepayers' association, today thanked the Provincial Government for rejecting a new ten-year fixed assessment scheme sought in a petition by the Alberni Pacific Lumber Company and the City Council. Ratepayers had sought to have the scheme presented to them as a plebiscite.

MARINE and TRANSPORTATION

LANDINGS OF PILCHARD UP

B.C. Fishermen Took 250,000 Hundredweights of Fish in September

OTTAWA, Nov. 23 (CP).—Pilchard landings on the Pacific Coast last September were greater than the corresponding month in 1939, but the salmon catch was off, the Dominion Department of Fisheries reports in its monthly news bulletin.

Unfavorable weather on the Atlantic Coast hampered operations in the Maritimes, but in Quebec cod and smelt landings combined to give the province a gain in landed values.

SHOWS GAIN

Aggregate catch for the five sea fishery provinces, 1,031,500 hundredweights in round figures, showed a gain of slightly more than 67,000 hundredweights as compared with September, 1939. Lower prevailing prices in some instances, together with a reduction of catches of some of the more valuable varieties, tended to pull down aggregate landed value, which at $1,825,200, declined some $126,500.

Total Atlantic catches decreased by 131,000 hundredweights and aggregated 460,500 hundredweights, round figures being used as in all cases. Landed value, $732,500, showed a decline of nearly $121,600.

UPS AND DOWNS

British Columbia showed ups and downs. Herring catch registered a gain of 8,000 hundredweights to total 26,000 hundredweights. British Columbia fishermen this September took 250,000 hundredweights of pilchards while in the corresponding month of last year no pilchard landings were made. Some other varieties were up, and some were down, but the salmon catch, major factor in Pacific landings at this season, totaling 267,000 hundredweights, was off nearly 70,000 hundredweights. This brought a decline in landed value of $142,000, leaving the total as $844,000.

BIG JOB FOR RAILWAY MEN

Massive Steel Bridge Will Be Built Across Toronto Street Today

TORONTO, Nov. 23.—Approximately a million pounds of steel will be slipped into position to straddle Yonge Street where the King's Highway passes under the Canadian National Railways' main transcontinental line, at 10:30 a.m., Sunday. The new massive railway bridge will be moved into permanent position under the general supervision of C. P. Disney, C.N.R. bridge engineer.

According to plans it will take exactly one hour to move the mighty structure into place. Only eight men, directed by Steel Foreman J. A. Hamilton, will do the actual work of moving the bridge. They will be assisted by two winches and derricks. Subsequently a large gang of trackmen will build up the approaches and put in the new track. Although the bridge must be placed to a sixteenth of an inch and trued to a thousandth of an inch, there will be no dislocation of train service. Sunday morning was specially selected for the work in order to minimize disturbance both to railway and highway traffic.

The new bridge has been specially designed with girders 120 feet in length to permit the widening of Yonge Street into a four-lane highway at a future date. So carefully have the plans been made to slip it into position that trains should be passing over it within thirty minutes after the hour allowed for the move.

WEATHER HALTS MERCY FLIGHT

Snowfall Prevents Canadian Airways Plane From Flying to Tatla Lake

VANCOUVER, Nov. 23 (CP).—Heavy snowfall in the Interior this morning forced a Canadian Airways mercy plane to turn back to Powell River after attempting to fly to Tatla Lake in the mountainous Chilco country to bring out a man suffering from acute appendicitis.

The plane left the airport at dawn in an attempt to reach the lake where R. Graham lies seriously ill. It carried a stretcher, blankets and hot-water bottles for the return flight.

After waiting at Powell River a short time, Pilot Tommy Laurie brought the ship back to Vancouver.

New Naval Band Enlivens Barrack Life

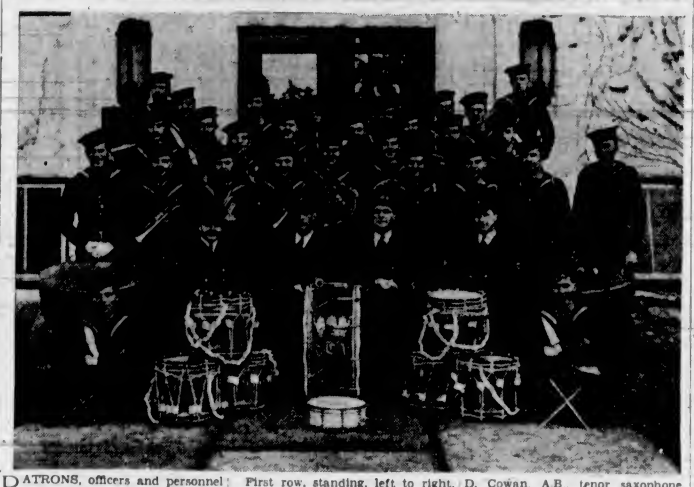

PATRONS, officers and personnel of the recently-formed Royal Canadian Naval Band of H.M.C.S. Naden at the Esquimalt Naval Barracks are shown in the above picture as follows:

Seated, left to right, L. O'Brien, boy seaman, Peterborough, Ont., drums; Pay-Lieut. H. G. Cuthbert, Saskatoon, bandmaster; Commander W. B. L. Holms, C.O. Naden; Lieut. Comdr. R. P. Kingscote, first lieutenant, Naden; Petty Officer S. Sunderland, Saskatoon, assistant bandmaster; R. L. Stevenson, ordinary seaman, Drumheller, drums.

First row, standing, left to right, R. Thorne, A.B., drum major; E. Muir, A.B., cornet; J. Duggan, O.S., cornet; J. Terry, A.B., cornet; F. Woodcock, A.B., French horn; R. Atkinson, A.B., French horn; G. Picton-Smith, A.B., clarinet, the foregoing all of Vancouver; J. Tomczak, A.B., Saskatoon, clarinet; A. Boychuk, A.B., Vancouver, clarinet; H. Beise, A.B., Saskatoon, drums.

Second row, standing, J. Wright, A.B., cornet, Vancouver; C. Griffiths, A.B., drums, Saskatoon; E. Micham, A.B., euphonium, Victoria; D. Cowan, A.B., tenor saxophone, Saskatoon; D. Allan, A.B., alto saxophone, Calgary; M. Crawford, piccolo and flute, Vancouver; G. Gorse, A.B., clarinet, Vancouver; A. Lockie, A.B., clarinet, Vancouver.

Back row, D. Hall, A.B., bass, Saskatoon; T. Timmerman, boy seaman, Sarnia, Ont., drums; S. Jamieson, O.S., Saskatoon, trombone; W. Delamont, A.B., trombone, New Westminster; W. Arstad, A.B., Trombone, Australia; C. Rutledge, A.B., trombone, Victoria; L. Palmer, A.B., clarinet, Vancouver; A. Bishop, A.B., horn, Saskatoon.

LAUNCH MINE SWEEPER AT GREAT LAKES PORT

AN ONTARIO PORT, Nov. 23 (CP).—The mine sweeper H.M.C.S. Burlington was launched here today. Shipyard whistles shrilled and workmen and guests cheered as the ship slid down the ways.

Mrs. Albert Matthews, wife of the Lieutenant-Governor of Ontario, shattered the traditional bottle of champagne over the ship's stem.

MINE-LAYING PLANES FLY MILLION MILES

LONDON, Nov. 2 (CP).—Mine-laying aircraft of the Royal Air Force Bomber Command have flown 1,000,000 miles in operations against Germany since the war started, the British Broadcasting Corporation reported today, quoting an official statement.

These operations were carried out in the Atlantic Ocean, the English Channel, the North Sea, the Kattegat, the Skagerrak and the Kiel Canal, the BBC said.

MAIL AND SHIPS

WEATHER REPORT

ESTEVAN—Overcast, light rain, southsoutheast, strong, 29.97, 45, rough.
LENNARD ISLAND—Fog, rain, east, fresh, 29.85, rough.
PACHENA—Overcast, rain; southeast, strong, 29.96, 43, choppy.
CARMANAH—Rain, east, light, 30.05, light swell.
CAPE BEALE—Rain; southeast, moderate, 29.95, choppy.

COASTING CRAFT

VICTORIA-VANCOUVER — Ss. Princess Kathleen or Ss. Princess Marguerite will leave Victoria daily for Vancouver at 2 p.m. Ss. Princess Kathleen or Ss. Princess Marguerite will arrive from Vancouver daily at 3:10 p.m. Ss. Princess Joan or Ss. Princess Elizabeth will leave for Vancouver daily at 12 midnight. Ss. Princess Joan or Ss. Princess Elizabeth will arrive from Vancouver daily at 7 a.m.

VICTORIA-SEATTLE—Ss. Princess Kathleen or Ss. Princess Marguerite will leave Victoria daily for Seattle at 4:30 p.m. Ss. Princess Kathleen or Ss. Princess Marguerite will arrive from Seattle daily at 1:15 p.m. Ss. Iroquois will leave Victoria daily for Seattle at 8:15 a.m.; Ss. Iroquois will arrive from Seattle daily at 8:35 a.m.

VICTORIA-PORT ANGELES—Ss. Iroquois will leave Victoria daily for Port Angeles at 8:15 a.m.; Ss. Iroquois will arrive Victoria daily from Port Angeles at 9:35 a.m.

SWARTZ BAY-SALT SPRING ISLAND—Ms. Cy Peck will leave Swartz Bay daily, except Wednesday, for Fulford Harbor at 8:30 a.m. and 5 p.m.; Ms. Cy Peck will leave Fulford Harbor for Swartz Bay daily, except Wednesday, at 8:15 a.m. and 4 p.m.

VICTORIA-GULF ISLANDS-VANCOUVER—Ss. Princess Mary will leave Victoria at 10:30 a.m., Tuesdays, for Vancouver via Gulf Islands; Ss. Princess Mary will arrive at Victoria via Gulf Islands at 9:30 p.m. Mondays.

WEST COAST—Ss. Princess Norah or Ss. Princess Maquinna will leave Victoria for Port Alice and West Coast points of Vancouver Island on the 1st, 11th and 21st of each month.

NANAIMO-VANCOUVER — Ss. Princess Elaine, Joan or Elizabeth will leave Nanaimo daily, except Saturday and Sunday, at 7:30 a.m. and 2:30 p.m.; Ss. Princess Elaine, Joan or Elizabeth will leave Nanaimo Saturday only at 7:30 a.m., 2:30 p.m. and 8:15 p.m.; Ss. Princess Elaine, Joan or Elizabeth will leave Nanaimo Sunday only at 5:45 p.m.; Ss. Princess Elaine, Joan or Elizabeth will arrive at Nanaimo daily, except Saturday and Sunday, at 1:30 p.m. and 8:30 p.m.; Ss. Princess Elaine, Joan or Elizabeth will arrive at Nanaimo Saturday only at 1:30 and 8:30 p.m.; Ss. Princess Elaine, Joan or Elizabeth will arrive at Nanaimo Sunday only at 1:30 p.m. and 11:30 p.m.

NANAIMO GABRIOLA — Ms. Atrevida will leave Canadian Pacific Wharf, Nanaimo, daily (except Wednesday), at 9:30 a.m. for Gabriola.

BRENTWOOD-MILL BAY—Ms. Cascade will leave Brentwood daily for Mill Bay at 8 a.m., 10 a.m., 11 a.m., 12 noon, 3 p.m., 3 p.m., 4 p.m. and 5 p.m.; Ms. Cascade will leave Mill Bay for Brentwood daily at 8:30 a.m., 10:30 a.m., 11:30 a.m., 12:30 p.m., 3:30 p.m., 4:30 p.m. and 5:30 p.m.

NADEN HAS ITS OWN BAND NOW

Naval Musicians Are Making Ready for Numerous Public Appearances

With a strength of twenty-five instruments and nearly two months of assiduous practice behind them, the Royal Canadian Naval Band of H.M.C.S. Naden, official title of the Esquimalt Naval Barracks, is preparing to give Victoria audiences a treat when the "Naval Frolics" are presented in the Royal Victoria Theatre next Saturday night.

In that entertainment the bluejackets' band will make its public debut as a concert ensemble, although in the short period of its existence the band already has made several creditable public appearances, assisting the efforts of various organizations to raise money for war purposes.

At the instigation of Commander W. B. L. Holms, officer commanding the Naden, the band was formed here at the end of September, following the practice adopted at the Halifax naval station, where a naval band was organized at the beginning of this year.

PARADE SMARTNESS

Playing daily for the morning march past at the barracks, the Esquimalt band is contributing materially to the sailors' smartness on parade and at the same time is building up an organization that will in future make a large contribution to public entertainments arranged to aid the war effort. Its music already is familiar to radio audiences, for fifteen minutes of the band's noon-hour concert programme in the barracks is broadcast daily over CFCT. The band also plays at most of the sports fixtures in which the navy takes part, and for many other activities in the barracks.

Within the band there is a dance orchestra which provides music for the occasional dances held in the barracks, and also for dances arranged by the ladies' auxiliary. At present strong efforts are being made to augment the band, to include double-reed instruments.

An opportunity for the people of Victoria to hear the band will be given on Wednesday morning, when it will take part in a naval route march through the streets of the city.

The naval musicians are under the leadership of Pay Lieutenant H. G. Cuthbert, bandmaster, with Petty Officer S. Sunderland as assistant bandmaster.

FRIGHTENED BY NEUTRAL SHIPS

Mexican Foreign Office Announces Identity of Warcraft Sighted by Nazis

MEXICO CITY, Nov. 23 (AP).—In its first official statement on the scuttling of the German freighter Phrygia off Tampico last week, the Mexican Foreign Office said today it had concluded that United States neutrality patrol destroyers flashed the request for identification which preceded the incident.

The ministry said" minute examination of all documents submitted"—including statements from the captains of four German vessels which left Tampico harbor November 15, the captain of a Mexican gunboat and a formal United States State Department message—led to the conclusion.

The Nazi freighters turned about in belief that they had been sighted by British warships, the ministry's statement said. Three of them reached port safely, but the Phrygia was abandoned and burned.

NOTICE TO MARINERS

Mariners are advised that the gas and whistling buoy marking Channel Rocks, Barkley Sound, B.C., is reported missing.

This will be replaced at first opportunity.

A. W. R. WILBY,
Agent, Department of Transport.

The newly-weds were having their first tiff.

"Well, anyway," snapped the wife, "a woman has more honor than a man."

"Yes," retorted the husband—"and usually the man pays for all that's on her."

TRAINING IS RESTRICTED

Possibly Old Country Flyers Will Come to Canada For Instruction

VANCOUVER, Nov. 23 (CP).—Flight Lieut. Roderick Bell-Irving, twenty-one-year-old navigation instructor of the Royal Air Force, said yesterday it is quite possible that most British air training will be shifted to Canada as flying training is severely restricted in the Old Country.

Flight Lieut. Bell-Irving, who leaves Vancouver tonight after a brief visit home, is a member of the staff of one of the R.A.F. schools.

"The United States Flying Fortress should be a valuable addition to our strength," he said. "Contrary to some views, their size does not make them more vulnerable in night bombing. . . . They can stay above anti-aircraft fire and can be more heavily armored to protect the crews and engines."

ASTRAL NAVIGATION

The former Vancouver officer said that British bombers are navigated over Germany by a method of astral navigation, more accurate and speedy than any other known method to be in use today.

"It is a development of the navigation practice used on the trans-Atlantic planes, and its main virtue is the speed with which a navigator can fix the position of a plane flying at a high speed," he stated.

"A conservative estimate of its accuracy is that it gives positions within at least five miles of the spot where the plane is at the time. This, of course, is done without any sight of the earth."

Flight Lieut. Bell-Irving flew a Spitfire for a short time in the early part of the war, but, as he says, "was not lucky enough to get into the fight."

"MOVIE" STUDIOS ARE THREATENED BY FIRE

CULVER CITY, Cal., Nov. 23 (AP).—Fire which last night threatened the huge Metro-Goldwyn-Mayer studios, largest in the movie industry, was extinguished after a half-hour fight with damage estimated by a studio representative at "not more than $1,000."

Wind which whipped two-inch voltage power lines together, showering sparks on a storage building roof, was tentatively accepted as cause of the blaze.

WEEKLY LOSSES ABOVE AVERAGE

British, Allied and Neutral Ships Sunk During Week, 71,749 Tons

By The Canadian Press

Wartime restrictions on news of merchant ship sinkings veiled the extent of Nazi sea piracy in the week ended November 22. One small German merchantman, the Heligoland, of 2,297 tons, and three British ships, aggregating some 20,000 tons, were reported, during the week, to have been lost, but in the case of the British vessels it was not clear whether they had been actually sunk during the period or some time before.

Off Mexico, the 4,137-ton German freighter Phrygia was scuttled by order of her captain when he mistook United States warships for British.

The 4,791-ton British freighter Cree wirelessed that she was "torpedoed and sinking fast" 500 miles west of Ireland, but there was no further word as to her fate.

The latest summary of the British Admiralty, covering the week November 4-11, showed 71,749 tons of British, Allied and neutral shipping was sunk in that period, some 20,000 tons above the weekly average since the war began.

Dames Like to Listen to Radio

COPENHAGEN, Denmark, Nov. 23 (AP).—Little Denmark, one of Europe's butter and beef pantries, is one of the leading radio nations of this continent.

There are now 860,732 licensed listeners, nearly one-fourth of the little northern kingdom's population.

Sweden comes next among the radio-minded nations of the small European countries with 22 per cent of her population licensed.

WALTER GEORGE TO BE MADE CHAIRMAN

WASHINGTON, Nov. 23 (AP).—Senator Walter George (Democrat, Georgia) was selected by the Democratic steering committee today to be chairman of the important Senate foreign relations committee to succeed the late Key Pittman of Nevada.

Majority Leader Barkley (Dem., Kentucky) will present a resolution on George to the Senate for expected approval Monday.

CALLING IN DOLLARS

LONDON, Nov. 23 (CP).—The British Broadcasting Corporation reported that an ord was issued in Burma today requiring all persons holding United States dollars to offer them to the Reserve Bank within a month. A similar order was made in India yesterday, the BBC said.

WILSON & CABELDU USED CAR NEWS

NO TALK
TODAY — JUST PLAIN FACTS!

COUPES		SEDANS		SEDANS	
'38 Olds	$995	'36 La Salle	$1395	'30 De Soto	$275
'40 Chev.	$965	'37 La Salle	$1195	'29 Olds	$225
'31 Willys	$150	'40 Chev.	$1045	'31 Chrysler	$150
'29 Durant	$125	'38 Studebaker	$895	'29 Chev.	$95
		'35 La Salle	$895	'27 Buick	$75
		'38 Chev.	$895	'28 Chev	$65
		'37 Dodge	$875	Coaches	
		'37 Terraplane	$795	'39 Chev.	$895
		'36 Dodge	$695	'33 Chev.	$785
		'36 Plymouth	$595	'26 Jewett	$40
		'31 Chrysler	$395		

Wilson & Cabeldu
826 Yates St.
and at Duncan

DRAMBUIE
THE HISTORIC LIQUEUR OF BONNIE PRINCE CHARLIE
Discriminating hosts serve this distinguished Scottish Liqueur. Adds zest to cocktails . . . makes after-dinner coffee perfect. Serve it tonight . . . a favourite the world over!
A PRODUCT OF SCOTLAND SINCE 1745

This advertisement is not published or displayed by the Liquor Control Board or by the Government of British Columbia

FAST DIRECT SERVICE TO THE MARITIMES
CANADIAN NATIONAL RAILWAYS
VANCOUVER to:
MONCTON
TRURO
HALIFAX
SYDNEY
Air-Conditioned Equipment
Excellent Dining-Car Service
For Information Consult
CHAS. F. EARLE
911 Government St. Empire 7127
Victoria, B.C.

497 -ALL FOR YOU
THE CONTINENTAL LIMITED is truly the comfort route to the East. Consider, for example, the mattresses in standard sleeping cars. There are no less than 497 individual coil springs in each one. They flex to fit your body—thus assuring perfect rest. The beds are made with covers loose, just like home. Travel on
The Continental Limited
and arrive refreshed. Leaves Vancouver *7.15 p.m. daily.
*Connects with 2.00 p.m. boat from Victoria.
CANADIAN NATIONAL RAILWAYS
Chas. F. Earle, District Passenger Agent, 911 Government Street. Phone Empire 7127

Lv. BRENTWOOD		Lv. MILL BAY
9:00 a.m.	MILL BAY FERRY DAILY	9:30 a.m.
10:00 a.m.		10:30 a.m.
11:00 a.m.		11:30 a.m.
12:00 noon		12:30 p.m.
2:00 p.m.		2:30 p.m.
3:00 p.m.		3:30 p.m.
4:00 p.m.		4:30 p.m.
5:00 p.m.		5:30 p.m.

FAST SERVICE TO REGINA
LEAVE VANCOUVER 7:15 P.M.
ARRIVE REGINA 8:10 A.M. Second Morning
Enjoy the Speed . . . Safety . . . Comfort . . . Economy offered on such a trip. Marvel at the splendor of that portion of the journey through the Majestic Canadian Rockies.
Train consists of regularly assigned air-conditioned equipment with lounge-observation car for first class passengers.
Numerous convenient connections at Regina for all points North, East and South.
For further particulars see your local agent, or write R. J. BURLAND, General Agent, C.P.R., Victoria, B.C.
Canadian Pacific

SALTSPRING ISLAND FERRY
DAILY SAILINGS
DAILY EXCEPT WEDNESDAYS
Lv. Fulford Harbor 8:15 A.M. 4:00 P.M.
Lv. Swartz Bay 9:30 A.M. 5:00 P.M.
Automobiles (including driver), 75c to $1.50. Passengers, 25c
Trucks (including driver), $1.25 to $2
Motorcycles (including driver) 50c
For Further Information and Motor Coach Connections: Phone E 1177 - E 1178
GULF ISLANDS FERRY CO. LIMITED

Sending the white spume flying, thrusting her great guns forward, this British battleship and her sisters indomitably, tirelessly reiterate the challenge which keeps the seas' horizons clear of foemen.

PLAYER'S NAVY CUT
Player's cigarettes hold unchallenged leadership as the largest selling cigarettes in the British Empire.
They do so because their quality never falters. Through war and peace, the famous "sailor" trademark guarantees that the contents of every package are manufactured in accordance with Player's traditional standards. Therefore, yesterday, today, tomorrow, this was, is and will be true—
Player's Please
MEDIUM OR MILD
CAPTAIN
Four stripes of gold lace on cuffs.
• MILD — *plain end "wetproof" paper* • MEDIUM — *cork tip or plain*
"IT'S THE TOBACCO THAT COUNTS"

AROUND the DIAL

Key Station Wave Lengths

C.B.C. NETWORK—CBR (1100).
N.B.C. RED NETWORK—KOMO (920), KPO (680) KFI (640).
N.B.C. BLUE NETWORK—KJR (970). KGO (790).
COLUMBIA NETWORK—KIRO (710), KNX (1050), KVI (560).
VANCOUVER—CJOR (600), CKWX (950).
MUTUAL - DON LEE NETWORK—KOL (1270).
VICTORIA—CFCT (1450).

TODAY'S HIGHLIGHTS

12 noon—The New York Philharmonic-Symphony Orchestra will be heard from Ann Arbor, Michigan, under the direction of John Barbirolli. CBR, KIRO.

2:00 p.m.—Lily Pons, coloratura soprano, will be guest soloist with the Woman's Symphony Orchestra of Chicago. KIRO, KVI.

4:30 p.m.—Premier J. A. Godbout of Quebec will be the speaker in the "Let's Face the Facts" series. He will talk in both English and French. CBR.

NEWS BROADCASTS TODAY

Morning — 8:00, CBR, CJOR, CKWX, KOMO, KOL; 9:55, CBR; 10:30, KIRO.

Afternoon—12:15, KOL, KOMO; 2:00, CJOR; 2:45, CBR, CJOR, CKWX; 3:45, CBR. 4:00, KIRO; 4:15, KJR; 4:30, KOL; 5:00, CKWX; 5:45, KIRO.

Evening—7:00, CBR, CJOR; 7:30, CBR; 8:25, KIRO; 9:00, KOL, CJOR, CKWX; 9:15, KJR; 10:00, KOMO, KIRO, CKWX; 10:15, CBR, KIRO; 10:30, KOL; 11:30, CBR.

TOMORROW'S HIGHLIGHTS

8:15 p.m.—The stirring story of the heroic convoy ship Jervis Bay will be reviewed by John Nesbit as the principal feature of his "Passing Parade" programme. KGO.

NEWS BROADCASTS TOMORROW

Morning — 8:00, CBR, CJOR, CKWX; 8:15, CFCT, KIRO; 8:30, KOL; 9:00, CBR, KJR; 10:00, KOL; 10:45, CBR, CJOR, CKWX, KJR; 11:45, KJR; 12 noon, KOL.

Afternoon — 12:30, CBR, CJOR, CFCT; 2:45, CBR, CJOR, CKWX; 3:00, KOL; 4:15, KOMO, KIRO, CJOR; 4:55, CBR; 5:45, KIRO.

Evening — 6:15, KJR; 6:30, KJR, KOL, CFCT; 7:00, CBR, CJOR; 7:15, KOL; 7:30, CBR, CKWX; 8:00, CJOR; 8:55, KIRO; 10:00, KOMO, KJR, KIRO, CKWX; 10:15, CBR, KIRO; 10:30, CJOR; 10:45, KOL; 11:30, CBR; 11:45, KOL.

Sunday's Programme

(The following programmes are compiled by the various broadcasting companies and are subject to change.)

8:00 A.M.—B.B.C. News (CBR, CJOR, CKWX).
News; Burl Ives (KOMO).
Compass Mission (KJR).
West Coast Church of the Air (KIRO).
News, Seven Minute Men (KOL).

8:15 A.M.—Between Ourselves (CBR).
Julio Martinez Oyanguren (KOMO).
Reviewing Stand (KOL).
Sunrise Symphony (CJOR).
On Parade (CKWX).

8:30 A.M.—Camp Concerts by Can. Realments in England (CBR).
Music and American Youth (KOMO).
Three Men on a Tune (KJR).
Swedish Tabernacle (KIRO).
Christian Science Programme (KOL).
Classical Gems (CKWX).

8:45 A.M.—Escorts and Betty (KJR).
Canary Chorus (KOL).

9:00 A.M.—For the Children (CBR, KJR).
Seattle Pacific College (KOMO).
Major Bowes' Family (KIRO).
Don Arres (KOL).
God's Hour (CJOR).

9:15 P.M.—Don Arres, tenor (KOL).
Your Hymns and Mine (CKWX).

9:30 A.M.—Wings Over America (KOMO).
Salt Lake Tabernacle Choir (KIRO).
Sing a Song of Safety (KOL).
Request Hour (CJOR).
Dr. Clem Davies (CKWX).

9:45 A.M.—John Beagle (KJR).
Alice Blue (KOL).

9:55 A.M.—News (CBR).

10:00 A.M.—Old Country Mail (CBR)
Way Down South (KOMO).
People's Church (KJR).
Church of the Air (KIRO).
Strings in Swingtime (KOL).

10:15 A.M.—Just Mary (CBR).
The Vass Family (KJR).
Romance of the Highways (KOL).

10:30 A.M.—And It Came to Pass (CBR)
On Your Job (KOMO)
Josef Marais, songs (KJR).
The Smart Set (KOL).
News (KIRO)
Morning Concert (CJOR).

10:45 A.M.—Songs of the Islands (KIRO).
The Wa's (KOL).
In the Organ Loft (CKWX).

11:00 A.M.—Chamber Music (CBR).
Organ Concert (KOMO).
American Pilgrimage (KJR).
Plymouth Congregational Church (KIRO)
The Palmer House Orchestra (KOL).
Metropolitan Tabernacle (CJOR)
First United Church Service (CKWX).

11:15 A.M.—Foreign Policy (KJR).

11:30 A.M.—Religious Period (CBR)
Chicago Round Table (KOMO).
Tapestry Musicale (KJR).
University Christian Church (KOL).

11:45 A.M.—Ahead of Headlines (KJR).

12:00 Noon—Symphony Orchestra (CBR, KIRO).
Washington Calling (KOMO).
Great Plays (KJR).

12:15 P.M.—News (KOL).
H. V. Kaltenborn (KOMO).

12:30 P.M.—Three Men on a Tune (KOMO).
Young People's Church (KOL).
Rosario Bourdon (CJOR).
News; Maybe It's Your Eyes (CKWX).

12:45 P.M.—Bob Becker (KOMO).
Ballad Music (CJOR).
Noonday Revue (CKWX, 12:50).

1:00 P.M.—Yvette (KOMO).
National Vespers (KJR).
Peter Quill (KOL).
Pacific Coast Mission (CJOR).

1:15 P.M.—Three Cheers (KOMO).
The King's Messengers (CKWX).

1:30 P.M.—Church of the Air (CBR)
Pageant in Art (KOMO).
Rev. Henry H. Nass (KJR).
Pianotones, Freeman Clark (KIRO).
Lutheran Hour (KOL).
Shut-In Programme (CJOR).

1:45 P.M.—Air-o-torials (KIRO).
George Boyd (CJOR).
Music for Sunday (CKWX).

2:00 P.M.—Band Music (CBR).
Met. Auditions of the Air (KOMO)
Church of Christ (KJR)
Design for Happiness (KIRO).
Nobody's Children (KOL).
News (CJOR).

2:15 P.M.—Tea Musicale (CBR).
National Conference of Christians and Jews (KJR)
Amateur Hour (CJOR)
Sunday Programme (CKWX).

2:30 P.M.—Your Dream Has Come True (KOMO).
Prophetic Bible Studies (KJR).
Editorially Speaking (KIRO).
The Shadow (KOL).
Glen Gray's Orchestra (KOL, 2:35).
Melodies of Memory (CKWX).

2:45 P.M.—B.B.C. News (CBR, CJOR, CKWX).
Voice of Romance (KIRO).

3:00 P.M.—Silver Theatre (CBR, KIRO).
Old Songs of the Church (KOMO)
Catholic Hour (KJR).
Nordic Hour (KOL).
Master Singers (CJOR).
Imagine Please (CKWX).

3:15 P.M.—Foursquare Gospel Lighthouse (CJOR).

3:30 P.M.—Week-End Review (CBR)
Beat the Band (KOMO)
Lutheran Gospel Hour (KJR).
Gene Autry's Melody Ranch (KIRO).
Show of the Week (KOL).
Musicana (CKWX).

3:45 P.M.—News: Voice of the Red Cross (CBR).

4:00 P.M.—Neighborly News (CBR).
Professor Puzzlewit (KOMO).
Dinning Sisters (KJR).
News of the World (KIRO)
KVVOE Dedicatory Programme (KOL).
Sunday School of the Air (CKWX).

4:15 P.M.—For the Children (CBR).
News From Europe (KJR).
For the Children (CBR)

4:30 P.M.—Let's Face the Facts (CBR)
Bandwagon (KOMO).
Speak Up, America (KJR).
Adventures of Dr. Hunt (KIRO).
News (KOL).
Vancouver Church of the Air (CKWX).

4:45 P.M.—Manny Strand's Orchestra (KIRO).
Petite Musicale (KOL).
Gospel Messengers (CJOR)

5:00 P.M.—This Curious World (CBR).
Charlie McCarthy (KOMO).
This Curious World (KJR).
American Forum of the Air (KOL).
Calling All Cars (KIRO).
News, Organ Reveries (CKWX).

5:15 P.M.—British Israel Talk (CJOR)
The Vesper Chimes (CKWX)

5:30 P.M.—Moment Musicale (CBR).
One Man's Family (KOMO).
Sherlock Holmes (KJR)
Hollywood Conference (KIRO).
Concert Caravan (CKWX).

5:45 P.M.—Moment Musicale (CBR).
News (KIRO)
Musical Interlude (KOL).
Church in the Wildwood (CJOR).

6:00 P.M.—Carry On, Canada (CBR)
Manhattan Merry-Go-Round (KOMO).
Rhythms by Ricardo (KJR).
Sunday Evening Hour (KIRO)
The Old-Fashioned Revival (KOL).
Church of the Air (CJOR)
Catholic Hour (CKWX)

6:30 P.M.—U.B.C. Music Hour (CBR).
Album of Familiar Music (KOMO)
Bookman's Notebook (KJR).
Concert Hall (CJOR).
Wilson Ames at the Console (CKWX).

6:45 P.M.—Paul Carson (KJR).
Concert Hall (CJOR).
The Word Man (CKWX).

7:00 P.M.—News (CBR, CJOR).
The Hour of Charm (KOMO).
Goodwill Hour (KJR).
Take It or Leave It (KIRO).
Hancock Ensemble (KOL).
The Song Peddler (CKWX).

7:15 P.M.—Britain Speaks (CBR).
Richard Leibert (CJOR).
Siesta (CKWX).

7:30 P.M.—B.B.C. Newsreel (CBR).
The Carnival (KOMO)
Helen Hayes Theatre (KIRO).
Suppertime Melodies (KOL).
Christ Church Cathedral, Vancouver (CJOR).
First United Church (CKWX)
Selective Service Programme (KOL 7:45).

8:00 P.M.—Tone Pictures (CBR).
Night Editor (KOMO).
Bill Stern (KJR).
Crime Doctor (KIRO).
Answer Man (KOL).

8:15 P.M.—Dear John (KOMO).
Tropical Moods (KJR).
Rabbi Magnin (KOL).

8:25 P.M.—News (KIRO).

8:30 P.M.—What Do You Think? (CBR).
Jack Benny (KOMO).
Freddy Martin's Orchestra (KJR).
Hollywood Smarty Party (KIRO).
Chicago Symphony (KOL).

9:00 P.M.—Organ Recital (CBR).
Walter Winchell (KOMO).
University Explorer (KJR)
Hollywood Showcase (KIRO).
News (KOL, CJOR, CKWX).

9:15 P.M.—The Parker Family (KOMO).
News (KJR)
Concert Time (KOL)
Father and Son Programme (CKWX).

9:30 P.M.—Sanctuary (CBR).
Sherlock Holmes (KOMO).
Serenade to Loveliness (KJR).
McNeeley Pianists (KOL).
Max Dolin's Orchestra (KIRO).
Pop Concert (CKWX).

9:45 P.M.—University Explorer (KJR)
Variety Musicale (KOL).
Phenols (CKWX).

10:00 P.M.—Clement Q. Williams (CBR).
News Flashes (KOMO, KIRO, CKWX).
Treasured Melodies (KJR).
Armchair Theatre (KOL).

10:15 P.M.—News (CBR).
Bridge to Dreamland (KOMO).
News Roundup (KIRO)
Evangelistic Tabernacle Time (CKWX).

10:30 P.M.—Bridge to Dreamland (CBR)
Hollywood Temple Hour (KJR).
News (KOL).

10:45 P.M.—Phil Harris' Orchestra (KOL).

11:00 P.M.—Let's Face the Facts, rebroadcast (CBR)
Henry Busse's Orchestra (KIRO).

11:30 P.M.—News Roundup (CBR).
Conversation at the Console (KIRO).

CFCT, Victoria, B.C. (1,450 Keys.)

11:00 a.m.—Christ Church Cathedral.
12:30 p.m.—News Summary.
5:15 p.m.—Concert Time.
5:30 p.m.—Christian Science Programme.
5:45 p.m.—Concert Time.
7:00 p.m.—Organ Recital.
7:15 p.m.—Cathedral Bells.
7:30 p.m.—St. Andrew's Presbyterian Church.

Monday's Programme

8:00 A.M.—B.B.C. News (CBR, CJOR, CKWX).
Victor Lindlahr (KOMO).
Breakfast Club (KJR, KOL).
Rendezvous With Romance (KIRO).

8:15 A.M.—Clarke Dennis (CBR).
Against the Storm (KOMO).
News (KIRO)
Range Rider (CJOR).
Christian Science (CKWX)

8:30 A.M.—Just Between Friends (CBR).
Nathaniel Shilkret (KOMO).
Christian Science (KJR).
The Goldbergs (KIRO).
News (KOL)
Radio Revellers (CJOR).
Late Risers' Programme (CKWX).

8:45 A.M.—The Balladeer (CBR).
Ship of Joy (KOMO).
Ann Sterling Wonders (KJR).
By Kathleen Norris (KIRO).
Here's a Song for Today (KOL).

9:00 A.M.—News (CBR, KJR).
Kate Smith's Noonday Chats (KIRO)
Abram Ruvinsky Trio (KOL).
Shut-in Programme (CJOR).
Melodious Memories (CKWX).

9:15 A.M.—Mademoiselle au Piano (CBR).
The O'Neills (KOMO).
Patty Jean Health Club (KJR).
When a Girl Marries (KIRO).
Arizona Joe (KOL)
Master Singers (CJOR).

9:30 A.M.—B.C. Schools Broadcast (CBR).
Voice of Experience (KOMO).
Farm and Home Hour (KJR)
Romance of Helen Trent (KIRO).
Ray Daughters (KOL).
Kitty Keene (CJOR).
Morning Matinee (CKWX).

9:45 A.M.—Musical Handy Man (KOMO)
Our Gal Sunday (KIRO).
Mid-Morning Matinee (KOL).
Gospel Singer (CJOR).
The Fishermen (CKWX).

10:00 A.M.—Time signal; Happy Gang (CBR).
Heart of Julia Blake (KOMO).
Life Can Be Beautiful (KIRO).
John B. Hughes (KOL)
On With the Dance (CJOR).
Singing Star. (CKWX)

10:15 A.M.—Home Service (KOMO).
Inquiring Reporter (KJR).
Women in White (KIRO).
Musical Interlude (KOL).
Alan Roth (CJOR).
Mlle. Maxine (CKWX).

10:30 A.M.—Frankie Master's Orch (CBR)
Kathleen Norris (KOMO).
Religion and the New World (KJR).
The Right to Happiness (KIRO).
Johnson Family (KOL).
Peter McGregor (CJOR)
Rhythm and Romance (CKWX).

10:45 A.M.—News (CBR, CJOR, CKWX).
Dr. Kate (KOMO).
News; Dance Band (KJR).
Songs of a Dreamer (KIRO)
Batchelor's Children (KOL).
Melody Strings (CKWX).

11:00 A.M.—Big Sister (CBR, CJOR, KIRO)
Hymns of All Churches (KOMO).
Our Half-Hour (KJR)
Our Friendly Neighbors (KOL)
Marion Brown's Radio Gym Class (CKWX)

11:15 A.M.—Life and Love of Dr Susan (CBR, CJOR).
A. Grimm's Daughter (KOMO).
Aunt Jenny (KIRO)
Is Anybody Home? (KOL).
All In Fun (CKWX).

11:30 A.M.—Rochester Civic Auditorium (CBR).
Valiant Lady (KOMO).
Popular Potpourri (KJR).
Fletcher Wiley (KIRO).
Melody Lane (KOL).
Singin' Sam (CJOR).

11:45 A.M.—Light of the World (KOMO)
News (KJR)
My Son and I (KIRO).
Musical Roundup (KOL).
The Hint Hunter (CJOR)
In a Gypsy Camp (CKWX).

12:00 Noon—B.C. Farm Broadcast (CBR)
Mary Marlin (KOMO)
Orphans of Divorce (KJR).
Martha Webster (KIRO).
News (KOL)
Spencer's Time (CJOR)
Wartime Intercession (CFCT)
Hit of the Day; News (CKWX).

12:15 P.M.—Christian Businessmen (KOL)
Ma Perkins (KOMO)
Amanda Honeymoon Hill (KJR)
Singin' Sam (KIRO)
Christian Businessmen (KOL).
Vocal Varieties (CKWX 12:15).

12:30 P.M.—The News (CBR).
Pepper Young's Family (KOMO).
John's Other Wife (KJR).
Kate Hopkins (KIRO)
News (CJOR).
Mid-Day Merry-Go-Round (CKWX).

12:45 P.M.—Composers' Corner (CBR).
Vic and Sade (KOMO).
Just Plain Bill (KJR).
News at Noon (KIRO).
Melody Supplement (KOL).
Ballad Music (CJOR).

1:00 P.M.—Presenting Kathrine Hamilton, singer (CBR).
Backstage Wife (KOMO).
Mother of Mine (KJR)
Portia Blake Faces Life (KIRO).
School of the Air (KOL).
The Man I Married (CJOR).
Musical Stylists (CKWX)

1:15 P.M.—Musical Programme (CBR)
Stella Dallas (KOMO).
Cecil Roly (KJR).
Myrt and Marge (KIRO).
Sue's Notebook (CJOR).

1:30 P.M.—The Bandstand (CBR).
Lorenzo Jones (KOMO).
Patty Jean Health Club (KJR).
Hilltop House (KIRO)
Afternoon Serenade (KOL).
Echoes of the Screen (CKWX).

1:45 P.M.—Looking Around the Map (CBR).
Young Widder Brown (KOMO).
Cowboy Joe (KJR).
Stepmother (KIRO)
Monitor Views the News (KOL).
Studio Party (CJOR).

2:00 P.M.—Closing Stock Quotations (CBR).
Girl Alone (KOMO).
This Women's World (KIRO).
Frank Watanabe (KJR).
St. Knick Knocks (KOL).
Billy Brown's Brevities (CKWX).

2:15 P.M.—Mirror for Women (CBR).
Lone Journey (KOMO).
Heart Strings (KJR).
American School of the Air (KIRO).

2:30 P.M.—Popular Songs (CBR).
Guiding Light (KOMO).
Sweet Rhythm (KOL).

2:45 P.M.—B.B.C. News (CBR, CJOR, CKWX)
Life Can Be Beautiful (KOMO).
Wayne Van Dyne, tenor (KJR).
Scattergood Baines (KIRO).
Homes on the Land (KOL).

3:00 P.M.—Questions of the Hour (CBR).
Your Treat (KOMO).
Linda Dale (KJR).
Young Dr. Malone (KIRO).
News, Movie Review (KOL).
Life Can Be Beautiful (CJOR).
Pop Concert (CKWX).

3:15 P.M.—London Calling (CBR).
Girl from Fisher's (KOMO).
Ireene Wicker (KJR).
Hedda Hopper's Hollywood (KIRO).
Dick Shelton's Orchestra (KOL).
Ma Perkins (CJOR).
Mlle. Tapper, Symphony (CKWX).

3:30 P.M.—Recital Series (CBR).
Housekeeper's Calendar (KOMO)
Organ (KJR)
Joyce Jordan, Girl Interne (KIRO).
Lowry Kohler, tenor (KOL)
Pepper Young's Family (CJOR).

3:45 P.M.—Recent U.S. Elections (CBR).
Ferda Grote (KOMO).
The World Today (KIRO).
Muse and Music (KOL).
Right to Happiness (CJOR).

4:00 P.M.—Let's Go to the Music Hall (CBR).
Organ Moods (KOMO).
Concert Hall (KJR).
Fulton Lewis (KOL).
Road of Life (CJOR).
Echoes of the British Empire (CKWX).

4:15 P.M.—European Situation (KOMO)
Three Romeos (KJR).
News Reel (KIRO).
Ma Perkins (KOL).
News (CJOR).

4:30 P.M.—Musically Speaking (CBR).
Homer Rhodeheaver (KOMO).
Dance Orchestra (KJR).
Job Finder (KIRO)
Intermezzo (KOL).
Women in White (CJOR).

4:45 P.M.—U. of Wash. Arboretum (KOMO).
Building with Youth (KIRO).
Evening Journal (KOL).
Famous Voices (CJOR).

4:55 P.M.—News Commentary (CBR).

5:00 P.M.—With the Troops in England (CBR).
Telephone Hour (KOMO).
Vaughn de Leath (KJR).
Father Goose Comes to Town (KIRO).
Frank Iacolucci (KOL)
The Ranger's Cabin (CJOR)
Old Folks at Home (CKWX).

5:15 P.M.—Set Ball (KJR)
Hits and Encores (KIRO)
Petite Musicale (KOL)
Santa Claus Calling (CKWX).

5:30 P.M.—Can. Grenadier Guards' Band (CBR).
Sports; Interlude (KOMO 5:35).
Bud Barton (KJR)
Odd and True (KIRO)
Shafter Parker (KOL)
Concert Hall (CJOR)
Paw and Marthee (CKWX).

5:45 P.M.—Tom Mix (KJR)
Jack Armstrong (KOMO).
Bob Gerrard Reportina (KIRO)
Capt. Midnight (KOL).

5:55 P.M.—Elmer Davis and the News (KIRO)

6:00 P.M.—Radio Theatre (CBR, KIRO)
Dr. I. Q. (KOMO)
Scandinavian Reporter (KJR).
Lux Radio Theatre (KIRO).
Fulton Lewis, Jr. (KOL).
Tillicum Club (CJOR)
Tarzan of the Apes (CKWX).

6:15 P.M.—News (KJR).
Speaking of Sports (KOL).
Sports Review (CJOR).
Your Favorite Melody (CKWX).
Interlude (CKWX 6:30).
Highlights of Sport (CKWX 6:35).

6:30 P.M.—Showboat (KOMO).
News; Trio (KJR).
John B. Hughes (KOL).
A to Z in Novelty (CJOR).
Hits and Encores (CKWX).

6:45 P.M.—Don Isham Entertains (KOL)
Easy Aces (CJOR).
Light Up and Listen (CKWX).

7:00 P.M.—News (CBR, CJOR).
Concert Programme (KOMO).
Greater Washington Hour (KJR)
Guy Lombardo's Orchestra (KIRO).
Raymond Gram Swing (KOL).
Here's Himber (CKWX)

7:15 P.M.—Britain Speaks (CBR).
News (KOL).
Light Up and Listen (CJOR).
Paprr Moon (CKWX).

7:30 P.M.—B.B.C. Newsreel (CBR)
Burns and Allen (KOMO)
National Radio Forum (KJR).
Blondie (KIRO).
Lone Ranger (KOL).
Ruth Gerrard (CJOR).
News (CKWX).

7:45 P.M.—Carson Robinson (CJOR)
Only Forever (CKWX).

8:00 P.M.—For Friends of Music (CBR)
Fred Waring (KOMO).
Buy Washington (KJR)
Amos and Andy (KIRO)
In Chicago Tonight (KOL).
News (CJOR).

8:15 P.M.—Voice of Romance (KOMO).
Lanny Ross (KIRO).
Passing Parade (KGO).
Vox Pop (CJOR).
Chinese Merchants (CKWX).

8:30 P.M.—Ursula Malkin, pianist (CBR).
Where and When (KOMO).
I Love a Mystery (KJR).
Pipe Smoking Time (KIRO).
Hockey (CJOR).
Double or Nothing (KOL).
Farmer Fiddlers (CKWX).

8:45 P.M.—Have You Met Mrs. Bennett (CBR).
Eileen Hayes, organ (CKWX).

8:55 P.M.—Bob Trout News (KIRO)

9:00 P.M.—With the Troops in England (CBR).
Interlude, Dance Orchestra (KOMO).
True or False (KJR).
Those We Love (KIRO)
Newspaper of the Air (KOL)
Violet Mackay and Orchestra (CKWX).

9:15 P.M.—Library of Dance Music (KOMO).
Lost Empire (KOL).
Orchestra (CKWX).

9:30 P.M.—Songs of Empire (CBR)
Hawthorne House (KOMO).
Mr. Wyse A. Wake (KJR).
Knox Manning (Bob Crosby's Orchestra (KIRO 9:35).
Boake Carter (KOL).
Piano and Organ (CKWX)
Dance Orchestra (KIRO, 9:35).

9:45 P.M.—Wake Up, America (KOL).
Over the Back Fence (CKWX).

10:00 P.M.—Hawaiian Trio (CBR).
News (KOMO, KJR)
Paul Sullivan Reviews the News (KIRO)
News (CKWX).

10:15 P.M.—News (CBR).
Sparkplug and Sunshine (KOMO).
Serenade (KJR).
News Roundup (KIRO).
The Farmer Fiddlers (CKWX).

10:30 P.M.—Music by Woodbury (CBR)
Selective Service Programme (KJR).
News (CJOR).

10:45 P.M.—Music by Woodbury (KOMO).
Musical Interlude (Weather Report (KIRO 10:50).

Continued on Page 22

ANNOUNCING

The addition of an Electrical Manufacturing Department to Kendall Radio Laboratories, Limited.

Save Money by Buying Direct From the Manufacturer.

CHECK THE EXTRA VALUE FEATURES OF THE '41 FORD

LONGER wheelbase and with interior roominess bigger all 'round. Riding qualities immensely improved until it is a glide instead of a ride! Best of all the price is lower than any other car in the world of comparable size. From

$1104

NATIONAL MOTOR CO., LTD.

FORD V-8 - MERCURY "8" - LINCOLN ZEPHYR AND LINCOLN CARS

819 YATES STREET VICTORIA, B.C.

Warning!

Re Radios

Government regulations and wartime conditions may make it advisable or necessary for you to keep your present radio. Have it checked now by our competent technicians.

RADIO APPLIANCE COMPANY

E 6661

783 FORT ST. VICTORIA, B.C.

CHRISTMAS CARDS

Personalized With Your Own Name

Send a greeting card that is distinctive . . . carrying the stamp of good taste and artistry. We have a large selection of attractive designs to choose from. Make your choice, and let us have them imprinted with your name and address.

The Colonist

1211 BROAD STREET

COMMERCIAL DEPARTMENTS

FINANCE - COMMERCE - MARKETS

Nervous Traders Stop Any Rally On Wall Street

NEW YORK, Nov. 23 (AP).—The stock market today ended another bad week striving unsuccessfully for a rally.

Business news remained favorable and foreign war dispatches were no worse than usual, but many traders exhibited an inclination to keep accounts light over the week-end.

There were scattered spots of quiet strength in the list from the opening on, although bidding was feeble in most cases. At the close, small plus and minus signs were fairly even and numerous stocks were at the final levels of yesterday.

The Associated Press average of sixty issues was off .1 of a point at 44.4, and on the week showed a loss of one full point. It was the second successive declining week. A month ago the composite stood at 45 and a year ago at 51.1. Of 542 stocks traded, 179 were up, 189 down and 174 unchanged.

Dealings were slack with the two-hour turnover of 241,060 shares the smallest since October 19. It compared with 488,640 a week ago.

Douglas Aircraft was up a point and negligible advances were retained by United Aircraft, Montgomery Ward, General Motors, Yellow Truck, Anaconda, Kennecott, Santa Fe, Great Northern, American Telephone, Consolidated Edison and American Can. Market Street Railway preferred was one of the few active stocks with a gain of 7-8.

Dow Chemical dropped 3 1-2 points to a new year's low on transfers of 400 shares. U.S. Steel was unchanged and Bethlehem off 1-8. Minor losses were shown for Chesapeake & Ohio, American Smelting, Standard Oil of New Jersey, Texas Corporation, Westinghouse, Chrysler, Sears Roebuck, Du Pont and Union Carbide.

DOW JONES AVERAGES

Dow Jones averages closed today as follows:

Thirty industrials 131.37, off .47.
Twenty rails 29.38, up .01.
Twenty utilities 20.42, up .01.
Total sales, 240,000.

American L. & Z.	7-1	7-3
American Locomotive	16	16-2
American P. & L.	2	3-1
American Rolling Mills	16	16-1
American Smelter	44	44-5
American Tel. & Tel.	166-8	167-2
Anaconda Copper	27-1	27-2
Atchison Railway	16-4	16-5
Atlantic Refining	23-5	23-6
B. & O. Railway	4	4-1
Bendix Aviation	33	33-2
Beth. Steel	86	86-2
Boeing	16-5	16-7
Briggs	24-6	24-6
C.P.R.	3-7	4
Case (J.I.)	61	62-6
C. & O. Railway	41-5	41-7
Chrysler	77-7	78-1
Cont. Can	37-4	37-6
Cons. Aircraft	24-4	24-6
Crown Zellerbach	15-2	15-4
Crucible Steel	41	41-3
Curtiss Wright	9-2	9-4
Curtiss Wright "A"	27-4	28
Douglas Aircraft	8-1	8-2
Dupont	156	157
Eastman Kodak	140	142-4
El. Auto Lite	35-2	35-4
Freeport Texas	36-5	37
General Foods	35-2	35-6
Gen. Electric	33-5	33-6
General Motors	50-1	50-2
Goodyear	18-1	18-2
Granby Copper	6	6-2
Great West Sugar	21-6	22
Howe Sound	35-4	37
Inspiration Copper	13	13-7
Int. Harvester	54-6	55-2
Int. Nickel	26-1	26-2
Ind. Rayon	24-4	24-2
Ill. Central	8	8-2
Johns Manville	60-6	61-4
Kennecott Copper	35-4	35-5
Loew's	27-6	28-2
Mack Truck	28	28-4
Minn Honeywell	44-2	46
Monsanto Chemical	80	81
Montgomery Ward	36-6	37
Nash Kelvinator	5-1	5-2
Nat. Dairy	13-2	13-4
New York Central	14-3	14-4
North American Aviation	17-4	17-6
Northern Pacific	6-6	7
Ohio Oil	7-1	7-2
Pacific Gas & Electric	27-4	27-5
Packard	3-4	3-5
Paramount Pictures	8-5	8-6
Penn. Railway	23-4	23-5
People's Gas	38-5	39
Phillips Pete	39-6	39-7
Pullman	25-3	25-4
Pure Oil	8-1	8-2
Radio	5	5-1
Republic Iron Steel	22-3	22-4
Safeway Stores	42-4	44-4
Schenley	10-7	11
Sears Roebuck	75-3	75-7
Socony Vacuum	9-1	9-2
Southern Pacific	8-5	8-6
Southern Rly.	12-7	13
Sperry Corp	42-1	42-2
Standard Brands	6-4	6-5
Standard Gas	1-2	1-2
Standard Oil, Cal.	19	19-1
Standard Oil, N.J.	34-5	34-7
Stewart Warner	7-6	8
Studebaker	8-2	8-2
Texas Corp	38	38-4
Texas Gulf	36-6	37
Twentieth Century Fox	5-7	6
Union Carbide	70-4	7-4
Union Oil, Cal.	12-3	13-6
Union Pacific	81-4	81-6
United Aircraft	45-2	45-6
United Airlines	17-2	17-6
United Fruit	71	73-1
United Gas & Imp.	10-4	10-6
U.S. Indus. Alcohol	22-4	23-3
U.S. Rubber	24-2	24-4
U.S. Rubber, pfd.	69	81
U.S. Smelting	62-5	64
U.S. Steel	68-6	68-7
Vanadium	25	35-4
Warner Bros.	3	3-1
Westinghouse Air Brake	21-4	22
Westinghouse Electric	104-2	104-5
Western Union	20-6	21
Woolworth	33-5	33-8
Zenith Radio	16	16-2

(H. A. Humber, Ltd.)
(All Fractions in Eighths)

	Bid	Asked
Allied Chemicals	167	168-4
Allis Chalmers	35-5	38
American Can	86-5	88

FOREIGN EXCHANGE

NEW YORK, Nov. 23 (AP).—Quotations in cents.

Official Canadian Control Board rates for United States dollars: Buying 10 per cent premium, selling 11 per cent premium, equivalent to discounts on Canadian dollars in New York of buying 9.91 per cent, selling 9.09 per cent.

Canadian dollar in New York open market 12 15-16 per cent discount or 87 06¼ United States cents.

Germany—40.07; benevolent 18.60.
Finland—1.92.
Greece—.68.
Hungary—19.50.
Italy—5.06.
Portugal—4.00½.
Rumania—.48.
Sweden—23.86.
Switzerland—23.21.
Yugoslavia—2.35.
Argentina—Official 29.77, free 22.55.
Brazil—Official 6.05, free 5.06.
Mexico—20.75.
Japan—23.46.
Hongkong—23.64.
Shanghai—6.14.

STERLING EXCHANGE

NEW YORK, Nov. 23 (AP).—Quotations in dollars: Official (Bankers' Foreign Exchange Committee rates), buying 4.02, selling 4.04, open market, cables 4.04.

(Rates in spot cables, unless otherwise indicated.)

Montreal Stocks

(James Richardson & Sons)

	Bid	Asked
Algoma Steel, Com.	10⅛	10⅝
Algoma Steel, Pfd	88	90½
Assoc. Breweries, Com.	15⅞	16
Assoc. Breweries, Pfd.	109⅞	
Bathurst Paper	12⅞	13
Building Products	15	15½
Canada Northern Power	9	
Canada Steamships	4⅜	4½
Canada Steamships, Pfd.	17⅛	17½
Canadian Alcohol "A"	190	
Can. Car & Foundry		9⅛
Can. Car & Foundry, Pfd.	21	22
Canadian Celanese, Com.	31	32
Canadian Celanese, Pfd.	122	125
Canadian Converters	17	18
C.P.R., Com	5⅜	5½
Cockshutt Plow	5½	
Consolidated Smelters	43	43½
Crown Cork	27	
Distillers-Seagrams, Com.	27	26
Dominion Bridge		27⅞
Dominion Coal, Pfd.	20½	21
Dominion Steel & Coal "B"	9⅝	10
Dominion Tar	4⅛	5½
Dominion Tar, Pfd.		89
Dominion Textiles	83	88
Gatineau Power, Pfd.	89	
General Steelwares, Com.	6	7
Hamilton Bridge	4	5½
Hollinger	12⅞	13
Howard Smith	14	
Howard Smith, Pfd	99	100½
Hudson Bay M. & S.	27	
Intl. Nickel	37⅛	38
Intl. Petroleum	14	
Lake of the Woods	16	17½
Massey-Harris	3⅛	3½
Montreal Cottons, Pfd	110½	
Montreal Power	29	29
National Breweries	29	29⅜
National Steel Car	42	
Noranda	56	59½
Ogilvies	23	23⅞
Ottawa Power		12
Penmans	50	54
Power Corpn.	8	6⅜
Price Bros.	12⅜	
Price Bros., Pfd	70	75
Rolland Paper	13	
St. Lawrence Corpn., Pfd.		18⅛
St. Lawrence Paper, Pfd.	41	43
Sherwin-Williams	10⅛	12
Steel of Canada	73	73½
Steel of Canada, Pfd.	75	
United Steel	3⅛	4½
Can. Investment Fund		3 65
Curb		
Abitibi	80	90
Abitibi, Pfd	8⅜	6⅛
Asbestos	15⅛	15½
Bathurst "B"	2⅜	3
Brewers & Distillers	4⅞	5⅛
Can. & Dominion Sugar	28	29⅛
Canada Malting	36	39
Canada Vinegars	6⅛	
Canadian Breweries	110	140
Canadian Breweries, Pfd	24⅛	27
Canadian Vickers	2	4
Commercial Alcohols	16	20
Consolidated Paper	4⅛	4½
Cub Aircraft	85	110
Donnaconna "A"	5½	5⅛
Fairchild	3	2½
Fleet Aircraft	8	6⅛
Ford "A"	17	17⅛
Fraser Company	9	11
Massey-Harris, Pfd	32	34
McColl-Frontenac, Pfd.	95	96
Page Hersey		108
Royalite Oil	22½	
Hiram Walker	43	44⅛
Hiram Walker, Pfd.	19	
Banks		
Bank of Commerce	156	158
Bank of Montreal	185	
Banque Canadienne Nationale	140	

Toronto Stocks

MINING SECTION
(Island Investment Co., Ltd.)

	Bid	Asked
Acme		.08½
Ajax	.16	.22
Bankfield	.11	.14
Base Metals	.11½	.12
Beattie	1.13	1.15
Big Missouri	.08½	.08
Bobjo	.07⅛	.08
Bralorne	10.00	10.50
Buffalo Ankerite	4.75	4.95
C. & E. Corpn.	1.51	1.60
Canadian Malartic	.58	.6
Central Patricia	1.96	1.98
Chesterville	1.21	1.32
Dome	24.00	28.00
Bidgood Kirkland	.14½	.14½
East Malartic	2.06	2.10
Eldorado	.25	.36
Falconbridge	3.60	2.65
God's Lake	.38	.40
Gunnar Gold	.27	.41
Hard Rock	1.05	1.06
Hollinger	13.12½	13.37½
Home Oil	2.49	2.54
Howey	.33	.34
Hudson Bay M. & S.	26.25	
Intl. Nickel	27.25	38.00
Kirkland Lake	.98	1.00
Kerr Addison	2.50	3.60
Lakeshore	20.00	20.25
Leitch Gold	.49	.51
Little Long Lac	2.17	2.20
McIntyre	46.50	49.50
Macassa	3.65	3.75
McKenzie Red Lake	1.30	1.33
McLeod Cockshutt	2.50	2.55
McWatters	.24	.26
Mining Corpn.	.81	.90
Moneta	.55	.57
Nipissing	1.01	1.10
Noranda	58.00	59.00
O'Brien	.61	.94
Pamour	1.41	1.45
Powell Rouyn	1.04	1.10
Paymaster	.25½	.26
Pend Oreille	1.90	1.95
Perron Gold	1.75	1.80
Pickle Crow	3.00	3.05
Pioneer	2.21	2.30
Premier	.90	.95
Preston East Dome	3.15	3.20
Reno	.15	.20
Royalite Oil		23.50
San Antonio	2.56	2.60
Sherritt-Gordon	.82	.84
Siama	7.00	7.25
Siscoe	.49	.50
Sladen Malartic	.44	.47
Sudbury Basin	1.31	1.40
Sullivan	.60	.62
Steep Rock	1.61	1.68
Sylvanite	2.75	2.80
Teck-Hughes	2.35	2.40
Toburn	1.50	1.60
Uchi Lake	.38	.37
Upper Canada	1.62	1.64
Ventures	2.05	2.20
Waite Amulet	3.80	3.90
Wright-Hargreaves	7.10	7.20

INDUSTRIAL SECTION
(Island Investment Co., Ltd.)

	Bid	Asked
Bell Telephone	159	160
Brazilian Traction	4⅛	4⅞
Brewing Corpn.	1.10	1.40
Brewers & Distillers	4⅞	5⅛
B.A. Oil	18½	19
B.C. Power "A"	25	26½
B.C. Power "B"	1.25	
Burlington Steel	9½	12
Canada Cement	6	6¼
Canada Malting	36	39½
Can. Car & Foundry	8⅛	
Canadian Pacific	5¼	5⅝
Cockshutt Plow	5⅛	8
Distillers-Seagrams	27⅞	
Dominion Steel & Coal	9⅝	10
Dominion Stores	5⅜	5⅞
Ford of Canada	17	17¼
Gatineau Power, Com.	11	11¼
General Steelwares	8	7
Hamilton Bridge	4⅛	
Hiram Walker, Com.	43¼	43¾
Imperial Oil	10	10¼
Intl. Nickel	37	
Intl. Pete	15	
Massey-Harris, Com.	3⅛	3⅞
National Steel Car	41	45
Ogilvie	23	24
Power Corpn	6¼	6⅞
Steel of Canada		72¼

Averages
Industrials, 102.70, down .60.
Golds, 107.02, down .22.
Metals, 70.92, down .21.
Oils, 22.69, down .25.
Sales, 100,000.

An old man heard about some pills that would restore his youth. He bought a box, but instead of taking one every day, he swallowed the whole boxful one night before going to bed.

Next morning the family had great difficulty in waking the old man. At last he rolled over and rubbed his eyes.

"All right, all right," he grumbled. "I'll get up. But I won't go to school!"

Little Change in Stock Prices on Vancouver Mart

VANCOUVER, Nov. 23 (CP).—Prices were generally unchanged on the brief session of Vancouver Stock Exchange today. All issues held steady during quiet trading as transfers totaled 9,500 shares.

In the oils Sunset at 12 gained 2 from Friday's closing bid and Prairie Royalties was up a fraction to 8 1-2. Home slipped 1 to 2.55 and Royal Canadian closed fractionally lower at 9 3-4.

Trading was dull among the golds as Privateer at 60 advanced 5 from Friday's bid and Hedley Mascot was unchanged at 5. Other golds were inactive.

Grandview at 13 and Nicola at 7-8 remained unchanged in the base metal group.

VANCOUVER QUOTATIONS
(Mara, Bate & Co., Ltd.)

	Bid	Asked
Oils		
Amalgamated	.00⅛	.00⅝
Anaconda		.04½
Anglo-Canadian	.60	.65
A.P. Con.	.09½	
British Dominion	.05	
C. & E. Corpn.	1.50	1.60
Calmont	.27	.29
Commonwealth	.22	..
Commoil	.21	..
Dalhousie	.26	..
Davies	.14	..
Eastcrest	.04	
Extension	.16	
Four Star		.12
Firestone		.05½
Highwood Sarcee	.12½	.15½
Home	2.50	2.57
Madison	.01	.02½
Mar Jon	.01½	
Mercury	.04⅛	.06
McDougall Segur	.05	.07
Mill City	.04	..
Model	.20	.22
Monarch	.04	
Okalta	.75	.65
Pacific Pete.	.25	..
Prairie Royalties	.06	..
Royal Canadian	.09½	.10
Royalite	22.50	
Southwest	.20	.30
United	.03½	.05½
Vanalta	.05	
Vulcan	.30	.40
Mines		
Big Missouri	.06½	.06
Bralorne	10.00	10.50
Cariboo Gold	2.15	
Dentonia		.00
Fairview Amalgamated	.00½	.01
Golconda	.03½	.07
Gold Belt	.27	.30
Grandview	.13	.15
Grull Wihksne	.02½	.03
Hedley Mascot	.55	.60
Intl. Coal & Coke	.32	
Island Mountain	.87	
Kootenay Belle	.24	
Minto	.01	.01⅛
Pend Oreille	1.65	1.95
Pioneer Gold	2.20	2.25
Porter Idaho	.01	.02
Premier Border	.00⅛	.00⅝
Premier Gold	.67	.92
Privateer	.55	.60
Quatsino Copper	.02	.03
Reeves McDonald		.30
Relief Arlington	.03	.04
Reno Gold	.12½	.19
Bayly		.06
Salmon Gold	.02⅛	.04
Sheep Creek	.85	.90
Silbak Premier	.60	.75
Whitewater	.01	.02⅛
Ymir Yankee Girl	.04	.05
Miscellaneous		
Coast Breweries		1.35
Capital Estates	1.05	1.20
United Distillers	.70	..
Westminster Paper	.12	..

PRAISE FOR JERVIS BAY

Survivors of Freighters Sunk By Raider Reach East Coast Port

AN EAST COAST CANADIAN PORT, Nov. 23 (CP).—One Canadian and forty-two other survivors of two freighters attacked by a German surface raider in the North Atlantic, November 5, reached here today from Newfoundland.

The Canadian was Francis Holland, forty-two-year-old Charlottetown man. He will be greeted by a wife and seven children when he reaches home.

His fellow survivors all come from the British Isles. They praised the armed merchant cruiser Jervis Bay, which stood off the raider long enough for all but four of the thirty-eight vessels to slip away into the night.

Twenty of the men were aboard a ship which was set afire, but which later reached an English port after sixteen other crewmen went aboard and conquered the fire. The other twenty-three were aboard a ship which they left a blazing hulk. They were adrift for hours in lifeboats before being picked up by a freighter and landed in a Newfoundland port.

BOTH PUZZLED

The handwriting of Horace Greeley, the famous editor was dreaded by all who were called upon to decipher it, for it was extremely illegible. It has been numorously reported that once some of Greeley's reporters inked the feet of a chicken and had it walk around a sheet of paper, and that when the results were presented to the great editor's favorite compositor, the good man readily set the matter up in type. Of course, this is an exaggeration, but the following is said to be true:

One day, Mr. Greeley sent a note to another editor in the same city, but the other man could not understand it, and sent it back. Greeley thought it was a reply, but being unable to read it, remarked to the messenger boy who had delivered it: "What in the world does that fellow mean?"

"That," replied the messenger, "is exactly what the other man said."

Frank Lloyd Wright, who made a name for himself building the earthquake-proof Imperial Hotel in Tokio, made a very significant reply when asked about a bombproof shelter for London.

"I could build a perfectly bombproof shelter, but why should I? If statesmen cannot solve the problem at its source, civilization is hardly worth saving.

"People should be allowed to live above earth—they will be under it soon enough."

A. E. AMES & COMPANY
(Business Established 1889)
MEMBERS
THE TORONTO STOCK EXCHANGE
THE MONTREAL STOCK EXCHANGE
310-315 BELMONT HOUSE
Victoria, B.C.
Telephones E 4171-2-3
Montreal — Toronto — Vancouver
New York — London, Eng. — Winnipeg

NEW ISSUE
PROVINCE OF BRITISH COLUMBIA 4% BONDS, DUE NOVEMBER 1st, 1950
Price 99 and Accrued Interest Yielding 4.12%
BURNS & WAINWRIGHT, LTD.
415-6-7 CENTRAL BLDG. 620 VIEW ST. PHONES: G 8187-8

NEW ISSUE
Province of British Columbia 4% Bonds
Due November 1, 1950
Price: 99.00 TO YIELD 4.125%
PEMBERTON & SON, LTD.
625 FORT STREET — Bond Department — PHONE G 8124

B O N D S — **War Savings Certificates** — S T O C K S
Call at Our Office for Application Forms and All Particulars
Gillespie, Hart & Co., Ltd.
G 1181-8 — Inc. 1911 — 611 Fort

BUY
DOMINION GOVERNMENT BONDS
At 614 View Street
BOORMAN INVESTMENT CO., LTD.
E 2132

WAR SAVINGS CERTIFICATES
We Are Authorized to Accept Your Subscription
ISLAND INVESTMENT CO., LTD.
100 BROAD STREET G 7146-7

BUREAU IS CLOSING UP

Old Country Booking Office Out of Business for Duration of War

ERIC F. MARSHALL

Open for business over a period of years on Government Street, the Chicago, Milwaukee, St. Paul & Pacific Railway will close its local office doors for the duration of the war at the end of this month. There are several reasons for the move.

Called up for duty with the military unit with which he was associated for some time before the present war started, Eric W. Marshall, proprietor of the Marshall Travel Bureau and general agent of the C.M.St.P. & P. Railway, hesitated to close the office and give up a business he had worked so hard to establish. In an effort to carry on for the duration of the war and have something to return to when the armies were demobilized, he placed Mrs. Marshall in charge.

This arrangement worked very successfully and the office gave promise of serving the public more or less faithfully as long as the war lasted, but when Lieut. Marshall was recently posted for overseas service he decided to close the office, a decision in which officials of the Milwaukee road reluctantly concurred, arranging to have the office furniture and fixtures stored until the war is concluded.

Employed with the Canadian Pacific Railway in the ticket department following his arrival on the Coast from England before the first Great War, after serving in uniform during that conflict, Mr. Marshall returned to the transportation business shortly after the Armistice, becoming identified with the local office of the Milwaukee road and remaining with it ever since, first as city ticket agent and latterly as general agent. He hopes to return here again when peace is declared and start anew selling transportation to all quarters of the globe. His many clients and friends echo the hope.

"Wild ride in car ends in flower bed," says a headline. They more often end under flower beds.

Grain Markets

WINNIPEG GRAIN
(H. A. Humber, Ltd.)

	P.C.	Open	High	Low	Close
Wheat—					
Dec.	71⅞	71⅞	72⅜	71⅞	72⅜
May	76⅛	76	76⅜	76	76⅜
July	77⅜	77⅜	78⅛	77⅜	78⅛
Barley—					
Dec.	43⅝	43½	43⅞	43½	43⅞
May	42⅝	42¼	42⅝	42	42⅝
July	41⅛	41⅛	41⅛	41	41⅛
Oats—					
Dec.	33⅛	33⅛	33⅛	33⅛	33⅛
May	32⅛	32⅛	32⅛	32⅛	32⅛
July	31	31	31⅛	31	31⅛
Rye—					
Dec.	46¼	46¼	46⅝	46¼	46⅝
May	49⅛	49⅛	49⅜	49⅛	49⅜
Flax—					
Dec.	127⅝	b128⅛	129⅛	126⅛	129
May	131⅝	133⅛	133⅛	133	133⅝
July	131⅝	132⅝	134⅛	132	134⅛

Cash Grain

Wheat—	
1 Northern	72⅜
2 Northern	70⅝
3 Northern	68⅛
Track	72⅜
Oats—	
2 C.W.	35⅝
Track	33⅛
Barley—	
1 R.O.W.	42⅛
Track	42⅛
Flax—	
1 C.W.	126⅝
Track	129
Rye—	
2 C.W.	48⅝
Track	46⅝

CHICAGO GRAIN
(H. A. Humber, Ltd.)

	P.C.	Open	High	Low	Close
Wheat—					
Dec.	87⅜	87⅛	88⅛	87⅛	88⅛
May	87⅛	86⅛	87⅝	86⅝	87⅝
July	83⅛	83⅛	83⅛	82⅝	83⅜
Corn—					
Dec.	63⅛	62⅞	63	62⅝	62⅞
May	63⅛	63⅛	63⅛	62⅝	62⅞
July	63⅛	63⅛	63⅛	62⅞	63
Oats—					
Dec.	38⅛	38½	38⅝	38⅛	38⅛
May	36⅝	36⅝	36⅛	36⅛	36⅝
July	32⅛	32⅝	32⅛	32⅛	32⅜
Rye—					
Dec.	44⅛	44⅛	45	44⅞	44⅞
May	49⅛	49⅛	49⅝	49	49⅝
July	50⅛	50	50⅝	50	50⅛

Stocks and Bonds

(A. E. AMES & CO., VICTORIA)

	Bid	Asked
Bell Telephone	159	160
B.A. Oil	18⅛	19
B.C. Power "A"	25	27
Burlington Steel	8⅛	12
Can. Car & Foundry, Pfd.		21½
C.P.R.	5¼	5⅝
Cosmos Imp. Mills	25	26
Con. Mining & Smelting	43	43
Consolidated Paper	4⅛	4½
Dominion Bridge		28
Dominion Steel & Coal "B"	9⅝	10
Ford of Canada "A"	17	17⅛
Gatineau Power 5%, Pfd.	86	90
Gatineau Power	11	11¼
Goodyear Tire	74	77
Imperial Oil	10	10¼
Imperial Tobacco	13¾	14⅛
Intl. Metal Indust. 6%, Pfd.	101½	102½
Intl. Metal Indust. "A"	10	
Intl. Nickel	27	37⅛
Intl. Petroleum	14⅛	15
Montreal L. H. & P.	29	
Moore Corpn.	44½	44⅝
National Steel Car	41	45
Shawinigan W. & P.		18⅛
Steel of Canada		73⅛
Hiram Walker G. & W.	43½	44
Bank of Montreal	185	189
Royal Bank	183	184
Canadian Bank of Commerce	158	166

REASON ENOUGH

"Why do some fowls lay brown eggs?" asks a reader. Very likely they can't think of anything else to do with them.

Dominion Bonds

(Burns & Wainwright, Ltd.)

			Bid	Asked
Dom. of Can.	1941	5 %	103.00	104.00
" "	1943	5 %	108.125	109.125
" "	1944	4½ %	108.50	109.50
" "	1945	4 %	105.25	106.25
" "	1946	4½ %	109.375	110.375
" "	1949	3½ %	101.625	102.825
" "	1949	2½ %	102.125	103.125
" "	1951	2½ %	100.125	101.125
" "	1952	4 %	104.875	105.875
" "	1955	3 %	87.875	96.875
" "	1958	3 %	97.25	98.25
" "	1956	4½ %	107.75	108.75
" "	1959	4½ %	108.50	109.50
" "	1966	3½ %	99.25	100.25
" "	Perp.	2 %	88.125	89.125
" "	1952	3½ %	100.25	101.25
DOMINION GUARANTEES				
Grand Trunk	1982	2 %	97.50	
"	1962	4 %	106.50	109.00
Can. Nat. Rly.	1944	3 %	102.50	104.50
" "	1950	3 %	98.00	99.75
" "	1953	6 %	96.75	98.50
" "	1959	3 %	95.75	97.50
" "	1951	4½ %	112.25	114.00
" "	1957	4½ %	112.75	114.50
" "	1955	4½ %	114.75	116.50
" "	1954	5 %	115.25	117.00
" "	July, 1969	5 %	112.00	114.00
" "	Oct., 1969	5 %	116.50	118.25

Provincial Bonds

(Burns & Wainwright, Ltd.)

	Bid	Asked
Alberta 4%, 1953	61.00	....
Alberta 5%, 1955	66.00	
British Columbia 4%, 1957	97.50	101.00
British Columbia 4½%, 1953	100.50	103.00
British Columbia 5%, 1953	103.00	105.50
Manitoba 4½%, 1960	93.00	95.00
Manitoba 5½%, 1958	96.50	101.50
New Brunswick 4½%, 1961	98.50	101.50
Nova Scotia 4½%, 1952	105.00	107.00
Ontario 4½%, 1950	107.50	109.50
Quebec 4½%, 1958	99.50	102.50
Saskatchewan 5½%, 1952	89.50	92.50
Saskatchewan 6%, 1952	92.50	95.50

Foreign Bonds

(Burns & Wainwright, Ltd.)

	Bid	Asked
Australia 4½%, 1958	48.75	60.25
Bolivia 7%, 1958	4.25	5.00
Chile 6%, 1961	11.75	12.75
Colombia 6%, 1961	27.25	28.50
Germany 5½%, 1965	13.50	14.25
Italy 7%, 1951	45.75	48.25
Japan 6½%, 1954	66.25	68.25
Peru 6%, 1961	6.25	7.00
Sydney 5½%, 1958	52.00	80.25
United Kingdom 4%, 1990	22.75	29.25

Above prices in New York.

Montreal Produce

MONTREAL, Nov. 23 (CP).—Spot: Butter, Quebec (92 score), 30 3-8 to 30 5-8; Quebec (92 score), fresh, 30 1-4b. Eggs, Eastern "A"-large, 44a.

Butter futures: November, 30 1-8b; December, 30 1-4b; January, 30 1-2b.

FOREIGN EXCHANGE

OTTAWA, Nov. 23 (CP).—Official Foreign Exchange Control Board rates unchanged at: United States dollars, buying 10 per cent premium; selling, 11 per cent premium. Equivalent discounts on Canadian dollars in New York: Buying, 9.91 per cent; selling, 9.09 per cent.

Sterling, in Canadian funds: Buying, $4.43; selling, $4.47.

Metal Markets

NEW YORK, Nov. 23 (AP).—Copper, steady; electrolytic, spot, Conn. Valley, 12.00; export, f.a.s. N.Y., 10.00-11.00. Tin, barely steady; spot and nearby, 50.37 1-2; forward, 50.15. Lead, steady; spot, New York, 5.80 to 5.85; East St. Louis, 5.65. Zinc, steady; East St. Louis, spot and forward, 7.25.

MONTREAL, Nov. 23 (CP).—Spot: Copper, electrolytic, 12.75; tin, 60.00; lead, 5.50; zinc, 5.65; antimony, 15.25; per 100 pounds f.o.b. Montreal, five-ton lots.

Corporation Bonds

(Burns & Wainwright, Ltd.)

	Bid	Asked
Abitibi 5%, 1953	66.50	70.50
B.C. Pulp 6%, 1950	87.50	90.50
Brown Co. 5½%, 1946	53.00	56.00
Calgary Power 5%, 1960	104.50	....
Canada Cement 4½%, 1951	101.50	..
Canada Steamship 5%, 1957	95.50	97.50
C.P.R. 3%, 1945	92.25	94.25
C.P.R. 3½%, 1951	88.75	90.75
Dominion Tar 4½%, 1951	100.50	102.50
Famous Players 4½%, 1951	99.50	102.50
Gatineau Power 5%, 1949	101.50	103.50
Maple Leaf 3%, 1958	73.50	75.50
Massey-Harris 4½%, 1954	91.00	93.50
McColl-Frontenac 4½%, 1949	100.50	102.50
Shawinigan 4%, 1961	100.00	....
Simpson's Ltd. 4½%, 1951	100.00	....
United Grain Grws. 5%, 1948	95.50	....

EGG MARKET

These prices are obtained daily from the office of the Dominion Government Poultry Produce Inspection Service, Victoria, G 2492:

To producer—

Grade "A" large	.36
Grade "A" medium	.32
Grade "A" pullet	.27

Following are city wholesale—

Grade "A" large	.40
Grade "A" medium	.36
Grade "A" pullet	.31

BAR GOLD

MONTREAL, Nov. 23 (CP).—Bar gold in London was unchanged at $37.54 an ounce in Canadian funds; 168s in British funds, representing the Bank of England's buying price. The fixed $35 Washington price amounted to $38.50 in Canadian funds.

EARTHQUAKES RECORDED

NEW YORK, Nov. 23 (AP).—Fordham University reported that its seismograph recorded two "fairly sharp" earthquakes last night at a position 2,280 miles from New York, probably south. The first happened at 7:55:30 p.m. P.S.T. and the other at 8:00:57 p.m. P.S.T.

The Daily Cross-Word Puzzle

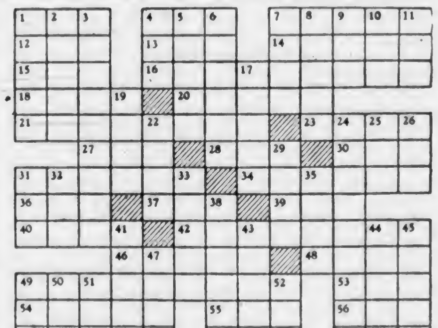

ACROSS

1. Vehicle.
4. Former Turkish officer.
7. Colloquial: large amphibious mammal.
12. Japanese rice paste.
13. French article.
14. Pertaining to Arius.
15. A kind of loam.
16. Offensive impertinence.
18. Roman highway.
20. To mature.
21. Native of Bali.
23. Noted Italian family.
27. Card game.
28. To attempt.
30. Equality.
31. Son of Poseidon.
34. Pertaining to Muses.
36. Exclamation of joy.
37. Arabian shrub.
39. To hurry.
40. Brings forth.
42. Obscurity.
46. Burning.
48. Killed.
49. Having the first claim.
53. Slender finial.
54. Devoured.
55. Girl's name.
56. Iniquity.
57. To accumulate.
58. Lair.
59. To sink.

DOWN

1. Large humming-bird.
2. Character in Virgil's "Aeneid."
3. Uprising.
4. Moslem name.
5. Type.
6. To aid.
7. Healthy.
8. Goddess of peace.
9. To fasten.
10. Moccasin.
11. Unit.
17. Musical drama.
19. Outbreak.
22. Cranny.
24. Lacking courage.
25. Japanese pagoda.
26. Sea eagle.
29. English cathedral city.
31. Article.
32. Kiwi.
33. Lowest point.
35. Residents of a convent.
38. Covered with a black sticky substance.
41. Strongboxes.
43. Old English bailiff.
44. Reddish brown.
45. To stay.
47. Marshes.
49. Edible seed.
50. Butting animal.
51. Greek letter.
52. Tribe of Israel.

ANSWER TO LAST PUZZLE

HEAVY HAULING
WE SPECIALIZE IN HANDLING BOATS, MACHINERY, SAFES, ETC.
ESTD 1890 **HEANEY'S** CALL G 1194

Vancouver Island Coach Lines, Ltd.
DEPOT: 629 BROUGHTON STREET — PHONES: E 1177 - E 1178

Business and Professional Directory, Want Ads

The Daily Colonist

RATES FOR CLASSIFIED OR WANT ADVERTISEMENTS

Two cents a word each insertion, twelve cents a word a week, with a minimum of ten words, cash with order. No advertisements accepted for less than twenty-five cents.

Death and Funeral Notices, $1.50 first insertion, $1.00 for each additional insertion. Marriages, Cards of Thanks and In Memoriam Notices, $1.50 per insertion.

Birth Notices, $1.00 per insertion.

Advertisers who desire may have replies addressed to a box at The Colonist and forwarded to their private address. A charge of ten cents is made for mailing replies. In this case add three words (Box .... Colonist") to the count for the number of words.

Out-of-town readers of our advertisements ask advertisers to give address as well as phone numbers, as it is not always possible to communicate through the phone.

Any claim for rebate on account of error or omissions must be made within thirty days from the date of the same, otherwise claim will not be allowed.

The Colonist will not be responsible for more than one incorrect insertion of any advertisement ordered for more than one issue.

The Colonist service is available every day from 8 a.m. to 2 p.m., excepting Sunday. Just call Empire 4114.

To insure insertion, Classified Ads should reach The Colonist before 8 p.m. on the day previous to publication.

Classified Ads for The Sunday Colonist will be accepted up to 8 p.m. on Saturdays.

CLASSIFICATIONS

Acreage for Rent 83
Acreage for Sale 82
Acreage Wanted 84
Agents Wanted 16
Autos for Hire 66
Automobiles 65
Births 1
Bicycles and Motorcycles 40K
Boats and Launches 67
Building Materials 40A
Business Directory 33
Business Opportunities 75
Cards of Thanks 4
Church Notices 9
Clothing, Furs, Shoes, Etc. 40B
Coming Events 10
Dancing 25
Deaths 2
Dressmaking 28
Educational 22
Farms for Rent 86
Farms for Sale 85
Farms Wanted 87
Flats and Apartments to Rent 53
Flats and Apartments Wanted 54
Flowers 7
For Sale—Miscellaneous 40
Furniture 40D
Fuel 40C
Funeral Directors 6
Furnished Houses to Rent 55A
Furnished Rooms to Rent 49A
Furnished Rooms Wanted 50A
Hairdressers and Beauty Specialists 21A
Hotels 46
Housekeeping Rooms to Rent 51
Housekeeping Rooms Wanted 52
Houses for Sale 78
In Memoriam 5
Listings Cancelled 77
Lost and Found 29
Machinery 64
Market Specials 85
Marriages 8
Miscellaneous 37
Money to Loan 31
Monumental Works 8
Music 24
Musical Instruments 40E
Nursery Stock, Plants, Etc. 40H
Nursing and Convalescent Homes 20
Offices, Stores, Halls to Rent 36
Personal 21
Professional Directory 34
Property for Sale 80
Property Wanted 81
Poultry and Livestock 42
Radio 40F
Room and Board 47
Room and Board Wanted 48
Situations Wanted—Female 18
Situations Wanted—Male 17
Stoves, Ranges, Furnaces 40L
Summer Resorts 61
Swaps 61A
Teachers Wanted 15
Timber 74
To Exchange, Real Estate 76
To Rent—Miscellaneous 38
Unfurnished Houses to Rent 55B
Unfurnished Houses Wanted 50B
Wanted—Female Help 14
Wanted—Male Help 13
Wanted—Miscellaneous 41
Wanted to Borrow 32
Wanted to Buy—Houses 79
Wanted to Rent—Houses, Unfurnished 57B
Wanted to Rent—Miscellaneous 39
Wood 32

1 BIRTHS

ELLIOTT—To Mr. and Mrs. W. A. Elliott (nee Laura Stancel), in Halifax, November 22, a daughter.

RIDER—At the Royal Jubilee Hospital, November 22, to Mr. and Mrs. Hugh M. Rider (nee Lois Dixon) of Ten Mile Point, a daughter (Karen Lois).

2 DEATHS

KRAUS-FESSEL—Suddenly, on November 22, 1940, at Craigflower, B.C., Mrs. Maia Kraus-Fessel, aged fifty-six years, born in Germany.
The remains are resting in Hayward's B.C. Funeral Chapel, pending funeral arrangements.

RIDLAND—There passed away at his home, 1045 Balmoral Road, November 17, Robert Ridland, aged eighty-four years, a native of the Orkney Islands and a resident of Victoria for fifty years. He is survived by one daughter, Mrs. W. A. Lee, of Orosi, California.
Funeral service will be held from the Thomson Funeral Chapel on Monday afternoon at 2 o'clock, Rev. James Hood officiating. Interment will be made in Colwood Burial Park.

BAIGENT—There passed away at St. Joseph's Hospital, Friday, November 22, Ralph Innes Baigent, aged fifty-seven years. The late Mr. Baigent, who lived on St. Lawrence Street, was born in Reading, England, and had been a resident of this city for many years. He is survived by two brothers and three sisters, in England.
The remains are resting at the S. J. Curry & Son Funeral Home and announcement of the funeral will be made later.

WRAY—In Victoria, November 22, 1940, Frances Margaret Forbes Wray of 646 Dunedin Street, second daughter of the late Anna and William Wray, Esq., J.P., of Oak Park, Letterkenny, County Donegal, Ireland.
The remains are resting at the chapel of the Sands Mortuary, Ltd., from where private funeral services will be conducted on Monday, November 25, 1940, at 2 o'clock, Rev. Canon P. A. P. Chadwick will officiate and interment will be in the family plot in Ross Bay Cemetery.

KEIR—Passed away at the Royal Jubilee Hospital, on November 23, after a long illness, Mrs. Mary Stuart Keir, aged seventy-one years, a native of Glasgow, Scotland, and a resident of Victoria for twenty years, late residence 1460 Dallas Road. She is survived by her husband, Mr. John Keir, at the family residence, and one sister, in Scotland.
Private funeral service will be held on Tuesday afternoon, at 2.30 o'clock from the Thomson Funeral Home. Rev. N. J. Crees will conduct the service, after which interment will be made in the Royal Oak Burial Park. It is requested that friends kindly omit flowers.

BROOKS—There passed away Friday, November 22, at the Royal Jubilee Hospital, William Mitchell Brooks, of Tulip Avenue, Marigold. Born at Staffordshire, England, the late Mr. Brooks, who was sixty-six years of age, moved to this city thirty-two years ago from Toronto. He is survived by his widow, Hannah, at the family residence; two daughters, Mrs. C. Anderson, Tulip Avenue, and Mrs. T. Youell, Glanford Avenue, also one son, Harold, residing on Carey Road.
Funeral services will be held on Monday afternoon, November 25, at 1.30 o'clock from the parlors of the S. J. Curry & Son Funeral Home. Rev. William Allan will officiate and interment will take place in the Colwood Burial Park.

RITCHIE—William Scott Ritchie passed away yesterday morning in the Royal Jubilee Hospital. A resident of Victoria for the past twenty years, Mr. Ritchie, who was in his seventieth year, resided at 1216 Victoria Avenue, Oak Bay. Born in Scotland, the late Mr. Ritchie was employed in Victoria as a food and drugs inspector until he retired several years ago. He is survived by his wife; one stepson, Charles W. Tolson, of Saanich, and one stepdaughter, Mrs. D. M. Laydon, of West Vancouver.
The funeral will take place at Hayward's B.C. Funeral Parlors on Tuesday, at 3 o'clock. Services will be conducted by Archdeacon A. de L. Nunns. Interment will be at Royal Oak Burial.

4 CARD OF THANKS

Mrs. J. P. Stewart wishes to thank all friends for their kind thought and remembrances during her recent bereavement.

5 IN MEMORIAM

COOPER—In loving memory of Daisy Alice Cooper, who passed away November 13, 1939.
Loving and kind in all her ways,
Upright and just to the end of her days,
Sincere and true in heart and mind,
A beautiful memory left behind.
Nothing can ever take away
The love that heart holds dear.
Fond memories linger every day,
Remembrance keeps her near.
—Ever remembered by the family.

HOLMES—In loving memory of Ada Holmes, passed away November 24, 1939.
Deep in our hearts there's a picture
Of a loved one gone to rest.
In memory's frame we'll keep it,
For she was one of the best.
May Heaven's winds blow softly
O'er that sweet and hallowed spot,
Where one we loved lies sleeping,
Who will never be forgot.
—Ever remembered by her loving husband and family.

6 FUNERAL DIRECTORS

McCALL BROS.
"The Floral Funeral Home"
Office and Chapel, Corner Johnson and Vancouver Streets
Phone Garden 2012

S. J. CURRY & SON
Funeral Directors
Corner Quadra and Broughton Streets
Phone G 5512

Distinctive Funeral Service in Our New Mortuary at Moderate Cost
Experienced Lady Attendant
SANDS MORTUARY, LTD.
Phones: E 7511, G 3530 1803 Quadra St.

THOMSON FUNERAL HOME
1625 Quadra Street
Complete Service at Reasonable Cost
Lady Attendant
Phone G 2612

HAYWARD'S B.C. FUNERAL CO., LTD.
Established 1867
734 Broughton Street, Victoria, B.C.
Empire 3614 Empire 4065 Garden 7679
Lady Assistant

7 FLOWERS

ANY FLORAL DESIGNS at lowest prices. Pollock Bros., 1315 Douglas St. G 6315

BROWN'S VICTORIA NURSERIES, 618 View. Design work executed. Lowest prices. We grow our flowers. G 6612, G 3521

10 COMING EVENTS

A.O.P.! THIS SATURDAY! A HOME-coming celebration for Frank Ralph (survivor of the Fraser and Margaret Haymakers' Old-Timers. Novelties, prizes, supper, 35c. Ladies' free checking.

ANNUAL MEETING WARD 2 LIBERAL Association, for election of officers, Tuesday, December 10. Nominations close December 3. W. E. Akenhead, secretary.

AT TRIANON, YATES AND BROAD, dance, Wednesday and Saturday. Charlie Hunt's music.

A.O.F. WEDNESDAYS, IRVINE'S OLD-time dances, 8-12. Supper, prizes. 35c.

DANCE ORCHESTRA AVAILABLE FOR engagements, particularly around Christmas and New Year. Experienced musicians. Phone G 3684.

GRAND CONCERT BY GEORGIAN Choristers, under auspices Burns Club and Georgian Choristers, Chamber of Commerce, Tuesday, November 26. Admission 25c.

LAKE HILL LAWN BOWLING CLUB, military five hundred, Community Centre, Monday, November 25, 8.15. Admission 25c. Refreshments. Prizes.

NOTICE! PLAYPAIR WHIST START-ing December 2, nightly games will start at 8.30 o'clock sharp.

NOTICE—THE NIGHTLY WHIST GAME at the Wealholme will start at 8.30 sharp on Monday, December 2.

OLD-TIME DANCING CLASS, MONDAY, 8.15, S.O.E. Hall. Scottie McKenzie, instructor. 25c.

ST. ANDREW'S AND CALEDONIAN Society, St. Andrew's night, concert and dance, Friday, November 29, at 8 p.m. in A.O.F. Hall. Refreshments. Irvine's orchestra. Tickets at Horseshoe News Stand, Government Street.

STUDENTS OF THE ROSICRUCIAN Fellowship (founded by Max Heindel) are now holding weekly classes. Phone inquiries to E 0541.

STEWART'S POPULAR OLD-TIME dance, Chamber of Commerce. Wednesdays, 8.30; refreshments; 25c.

13 WANTED—MALE HELP

GOOD POSITION WITH FUTURE, OPEN to intelligent young men about 18 years of age of smart appearance. State education and if any experience. Box 1625, Colonist.

MAN OR WOMAN TO SELL QUALITY line of boxed chocolates now till Christmas. Box 1897, Colonist.

NIGHT WATCHMAN—APPLY, STATING experience and salary required. Box 1510, Colonist.

WANTED—BOY WITH BICYCLE, SALary $8 per week. Smethurst Grocery, 1667 Fort.

WANTED—YOUNG LAD FOR PAGE boy position, must be neat in appearance. Apply in person, Empress Hotel.

WANTED—DELIVERY BOY WITH BIcycle. Phone E 4031.

WANTED—GOOD MILKER FOR DAIRY farm. Box 1817, Colonist.

14 WANTED—FEMALE HELP

A COMFORTABLE HOME TO TRUSTworthy person in return for help. Small house, small renumeration. References. Box 1612, Colonist.

COOK-GENERAL FOR COUNTRY HOME. Older woman preferred. Business people. Box 1886, Colonist.

EXPERIENCED COOK-GENERAL, OAK Bay; sleep in or out; $20 month. G 6395.

EXPERIENCED COOK-GENERAL. REFerences required. Good wages. Box 1586, Colonist, or phone E 5461.

EXPERIENCED GENERAL; MUST LIKE children; local references; View Royal district; $35. E 5096.

GIRL FOR HOUSEWORK, IN OAK BAY; fond of children; sleep in or out, $15 a month. Box 1506, Colonist.

GIRL FOR HOUSEWORK, FAMILY OF two. Phone E 0482.

KITCHEN HELP, KNOWLEDGE OF cooking necessary. Not under twenty-five. Minimum wage. Box 1718, Colonist.

THOROUGHLY EXPERIENCED WAITress, one used to high-class work. Box 1690, Colonist.

WANTED—HOUSEKEEPER FOR BACHelor on farm; good home for one with small child. John Haldon, Saanichton Postoffice.

WANTED—GIRL FOR GENERAL housework and cooking. Good wages. Phone G 1989.

WANTED—COOK-GENERAL WITH references. Good wages; two in family. E 1221.

17 SITUATIONS WANTED—MALE

A. J. GREGG — HOUSE WINDOWS cleaned outside, 6c each. G 5023.

GARAGE MECHANIC AND WELDER, fully experienced, wishes position. 1035 Yates Street.

LAD, 17, THREE YEARS' TECHNICAL high school, handy with tools, would like to learn electrical work or plumbing. Box 1626, Colonist.

ODD JOBS, REPAIRS, ETC.; MODERate. E 2901, before 9 a.m.

SALESMAN, EXPERIENCED IN CALLING retail trade, desires permanent connection with reliable firm; references. Box 1601, Colonist.

WANTED—POSITION WITH RESPONSIbility by experienced businessman. Will accept reasonable salary. Can furnish bond. Box 1587, Colonist.

WORK WANTED—SOME GARDENING, carpentering; mechanic, truck driver. Syms, G 2602.

YOUNG CHINESE-CANADIAN WANTS chauffeur position. Urgent. Go anywhere. Reference. Clean. E 0815.

YOUNG MAN, CLERK, KITCHEN HELP, truck driver, can type. Consider anything. Box 1720, Colonist.

$3 STOPS ANY LEAK. GUTTERS cleaned; steps, fences, repaired. E 2774.

17A PAINTERS AND DECORATORS

DECORATING, PAINTING, PAPERhanging; first-class work. Ireland & Sons. G 4690.

17 SITUATIONS WANTED—MALE (Continued)

A. BLACKETT—Paperhanging, Painting, Kalsomining. Low rates. Phone E 4545.

PAINTING, PAPERING AND KALSOMINing. Speedy and efficient. Work guaranteed. J. McPherson. Phone E 9039.

PAPERHANGING $7 UP; KALSOMINing $4 up. Painting roof and stucco spraying. Frank Clerkson. G 7838.

17C CARPENTERS AND CONTRACTORS

ANYTHING IN GARDENING, LAWNS, rockeries, flower beds, window boxes, etc. Phone E 7087.

ALTERATIONS, BUILDING, REPAIRS, roofing, a specialty. T. Thirkell. E 4635.

GENERAL CONTRACTORS, BUILDERS of fine homes, remodeling, reshingling a specialty. No job too large or too small. Prompt service. Free estimates. E 2633.

LET US DESIGN AND BUILD YOUR new home. N.H.A. or other financing arranged. F. W. Hodgson, 358 Arnot. E1309.

LOW ESTIMATES ALTERATIONS, REpairs. Experienced. Beechey. E 4270.

17E GARDENERS

PRACTICAL PRUNING. Shrubs, Roses, hedges. Borders planted. E 6825.

18 SITUATIONS WANTED FEMALE

A GIRL WANTS WORK BY HOUR OR day. Phone E 9017.

COMPETENT MIDDLE-AGED WIDOW as housekeeper to adults, references. Box 1453, Colonist.

DRESSMAKING, ALL KINDS; ALSO plain sewing, designing. 745 Yates. E 6500.

EXPERIENCED GIRL WANTS STEADY or part-time work in store. Chance of advancement more essential than salary. Highest references. Box 1701, Colonist.

EXPERIENCED STENOGRAPHER wishes position, part-time or otherwise. E 8273.

GIRL WANTS WORK BY HOUR OR day. E 1692.

GIRL WISHES LIGHT WORK, SATURdays and Sundays. G 6151.

JUNIOR STENOGRAPHER, HIGH school graduate, some comptometer experience. Willing to start as beginner. Box 1554, Colonist.

PRACTICAL NURSE DESIRES CASE, sleep in preferred, reasonable. Phone Belmont 26M.

POSITION AS HOUSEKEEPER TO LADY or gentlemen. 509 Niagara.

TWO EXPERIENCED SALESLADIES, 12 years' experience in ladies' wear and groceries, would accept part-time work. Phone E 8452.

WORK, BY DAY OR HOUR. PHONE G 7840, 9 a.m. to 1 p.m.

21 PERSONAL

BOARD AND LODGING
ASHCROFT MANOR
On Cariboo Road, 3 miles from town of Ashcroft, B.C.
ANYONE looking for a happy, comfortable home in the dry belt will find one here.
Rates reasonable.
Mrs. Alan Parker, Proprietress.
Telephone Garden 6056, Victoria, between 8 and 9, morning, for full information.

A FORTUNE? THAT'S WHAT A BOTtle of Wightman's Skin Remedy may be worth to you if you suffer from eczema, impetigo or other skin irritations. Obtainable at leading druggists.

A PERMANENT WAVE INDIVIDUALLY styled. Special prices on shampoo and finger wave. Bert Wauds Salon, 718 Yates Street. Telephone E 4023.

A. MARSHALL—SPECIAL PRICES FURS remodeled, tailoring. 639 Yates.

CONJURER, ventriloquist, concerts; terms moderate; also private lessons. G 2476.

CHRISTMAS CARDS, PERSONAL AND box. Phone G 8851 for appointment.

DON'T HESITATE! SEE OUR SPECIALS for Christmas photographs. Meyer's Studios, 645 Yates. E 2332. Open evenings, Tuesdays and Thursdays, till 8 o'clock.

ECZEMA, ITCH, PILES, PIMPLES—TRY George Lee's Chinese Remedy. 626 Cormorant St. All departmental drug stores.

EXPERT TRUSS FITTING COMPLETE stock. Private fitting room. Modern Pharmacy, Ltd., Johnson at Douglas St.

ENGLISH HAND LAUNDRY (MILADI) shirts 13c up. Collars turned. E 6182.

FOR VACUUM CLEANER REPAIRS, ALL makes, phone J. W. Higham, G 3559. Established 16 years. Authorized service for Canadian General Electric and Premier vacuum cleaners.

FREE INFORMATION — FEMININE HYgiene. Local Society de Hygenique, 123 Eberts Street. E 0774 after 5 p.m.

FOR VARIETY, TASTE AND WHOLEsomeness serve our quality cakes and cookies. Masters Bakery, 1729 Cook Street.

FREE COLONIST COOKBOOK NOW available. Circulation Department.

FREE — COLONIST SONG SHEETS. Colonist Advertising Department.

FALL PLOUGHING, GARDENS, LOTS. Ford tractor, rotary tiller. G 2827.

GAUNTLETT—WILL RELATIVES IN VICtoria of Sir Frederick Gauntlet kindly phone G 5581.

HEATHER HEATH, EXPERIENCED IN making arrangements for weddings (trousseau, catering, flowers, new home), and social events, also discriminating shopping service. Weddings Bureau, 641 Howe, Vancouver.

HEADQUARTERS FOR CHRISTMAS photographs. Gibson Studio, 770 Fort Street.

INDIAN SWEATERS AND SOCKS. INdian Craft Shop, 1239 Broad. E 2422.

MDME St. Quentin, Teacup, Card Reading. Cairo Cafe, opposite Hudson's Bay.

MME LEONA WRIGHT HEALTH TONIC and beverage. 1038 Hillside, Victoria.

PLEASANT, HEALTHY BOY OF SIX years, blue eyes, fair hair, for adoption. Box 1573, Colonist.

PURE JERSEY MILK, EARLY MORNING delivery and evening. G 4716.

PRINTING and rubber stamps—Sweeney-McConnell, 1012 Langley Street. G 2412.

SORE, ITCHING, ACHING FEET? YOU may have dread athlete's foot. Don't take chances and don't delay. Use Wightman's Athlete's Foot Remedy for protection and relief. At leading druggists.

SHOTBOLT'S PILE OINTMENT FOR itching and bleeding piles. Shotbolt's Drug Store, 589 Johnson Street.

SEATH'S MINERAL WATER FOR RHEUmatic pains, stomach ailments, arthritis. 10c quart delivered. Keating 52 X.

WHEN HUBBY RETURNS, SHOW HIM a sparkling stove. Clean it with "Jet" before he enters. He'll notice it. All B.C. stores.

YOU SAVE MONEY ON WINTER UNderwear at Pritchard's Men's Wear, 1227-1229 Government Street.

25c THE PHOTO MILL 25c
P.O. Box 335, Vancouver
Rolls Developed and Printed, 25c
5 x 7 Enlargement Free
13 Reprints, 5 x 7 Enlargement, 25c

NOW IS THE TIME TO ORDER YOUR PERSONAL GREETING CARDS
All varieties and styles to choose from. Let us show you our samples. Mail early and avoid disappointment. Call in today and make your selection.
THE COLONIST
Printing Department
1211 Broad Street

21A HAIRDRESSERS AND BEAUTY SPECIALISTS

USE YOUR HEAD!
Take advantage of our Special November Prices to save on a Permanent that is distinctive. Executed by experts. Phone for an appointment.
AVALON BEAUTY SHOPPE
1104 Douglas St. Phone E 0632
All Experienced Operators

ELIZABETH ANN SALON — SPECIALists in permanents, facial and scalp treatments. 1116 Broad Street. G 3215.

"HARPER METHOD" SCIENTIFIC beauty culture, 1307 Douglas Street, E 4926; 2546 Windsor Road, G 5034.

NEW PERMANENTS: FINE HAIR a specialty! Bobette Beauty Salon, Room A, Campbell Building. G 6852.

PHONE EARLY, E 0724, FOR APPOINTment with Bowker Beauty Salon, 2379 Bowker Avenue, for good Christmas permanents or other quality service.

DOUBLE SERVICE IN WANT ADS

You can telephone your answers as well as your classified advertisements to The Colonist. Readers are often interested in Want Advertisements that do not carry the names or addresses of advertisers, but a Colonist box number. For the accommodation of those readers who find it inconvenient to write an answer and to serve the advertiser better

We Will Take Replies to Box Numbers Over the Telephone

The Colonist service is available from 8 A.M. to 9 P.M., excepting Sundays. Phone Empire 4114.

21A HAIRDRESSERS AND BEAUTY SPECIALISTS (Continued)

REDUCING CREAM FOR HIPS, ARMS, legs and chins. La France Beauty Salon, 727 Yates Street.

SUSSEX BEAUTY SALON, E 5115. TEST curls for all permanents. 706 Broughton Street.

TYRRELL'S, LTD., "PERMANENT WAVE Specialists," Fourth Floor, D. Spencer, Ltd. Twenty years of increasingly successful business in Victoria is our guarantee to you of satisfaction in all branches of hairdressing. Phone for appointment.

VICTORIA BEAUTY PARLORS CALL E 8515 for a good permanent. All experienced operators. 1216 Broad Street.

WE FEATURE THE EASIEST, COOLEST and most comfortable method of permanent waving. Try it once—you'll be convinced. La France Beauty Salon, 727 Yates Street. G 7443.

23 EDUCATIONAL

PRIVATE TUITION FOR ALL CHILDREN under fourteen and any backward pupils above that age. Box 752, Colonist.

ROYAL BUSINESS COLLEGE, 1006 GOVernment. G 6016. E. W. Maunsell.

SPROTT-SHAW BUSINESS TRAINING gets best positions. Stenography, secretarial, accounting, civil service, radiotelegraphy, day and night. G 8121.

STANDARD SCHOOL STENOGRAPHY. G 1624, E 0639. Miss G. Dickson, principal.

ST. MARGARET'S BUSINESS SCHOOL—Junior House, St. Margaret's School. Miss W. G. Milligan, principal. E 3234.

WANTED—TUITION IN LATIN BY backward pupil, Grade 11. Box 1494, Colonist.

24 MUSIC

SPANISH and Hawaiian Guitars and Mandolin taught. Jenkins, 1018 Pandora.

24A PIANO

LEARN TO PLAY PIANO 3 MONTHS. Keep it secret. Surprise your friends. No knowledge music necessary. Registered teacher. E 6906.

25 DANCING

DOROTHY COX, M.R.A.D., ALL branches. Ballroom class Saturdays. E 7636.

LEARN to dance at Grace Attfield's Studio. Ballroom, etc. 1116 Broad. E 3583.

MR. and Mrs. Geo. Rosally, Victoria's leading ballroom instructors. E 4854.

29 LOST AND FOUND

FOUND—BERET WITH MILITARY badge. G 5870.

LOST—A YOUNG PARTLY-COCKER spaniel puppy about 2 months old, from vicinity of Colwood military camp. Brown and white markings, curly hair. Finder please write Box 1660, Colonist.

LOST—IN OAK BAY OR VICTORIA, Saturday morning, brown bead necklace. Reward. G 0238.

LOST—BOY'S BICYCLE, CRYSTAL GARden, Saturday night, red with white fenders. Finder rewarded. Phone E 9082.

LOST—GOLD FOUNTAIN PEN (WATERman), marked "T.M.I. to C.W.V." Phone G 4249. Reward.

LOST — COCKER SPANIEL, BLACK, "Perky." Please phone E 0195.

LOST—BROWN AND WHITE TERRIER pup, bronchial cough. G 4920.

31 MONEY TO LOAN

A FIRST MORTGAGE LOAN—If you intend to build we can arrange to advance part of your loan during construction and the balance when the house is completed. For your convenience moderate monthly repayments to suit your income. Ask us for complete details.
GILLESPIE, HART & CO., LTD.
Established Over a Quarter of a Century
611 Fort Street Phone G 1181

A MORTGAGE LOAN CAN BE ARranged by us in any amount. Low interest rates, quick decisions, repayments to suit. Large sums available for apartment and downtown business properties; 5 per cent National Housing Act loans. P. R. Brown & Sons, Ltd., 1112 Broad Street. Phone G 7171.

ANY REQUEST FOR A MORTGAGE appreciated. See H. C. Holmes, Pemberton & Son, Ltd., 625 Fort St. G 6124.

HAVE $2,000 FOR FIRST MORTGAGE on house of recent construction. 6% interest. Box 1553, Colonist.

MONEY TO LOAN AT LOWEST RATES on first mortgages. Monthly repayment plan if desired. See V. S. Merk.
J. H. WHITTOME & CO., LTD.
116 Pemberton Building Phone E 9212

MORTGAGE LOANS at Lowest Rates. Heisterman, Forman & Co., 608 View.

RESIDENTIAL—$500, $750, $1,000, $1,500 and $2,000 at 6 per cent.

BUSINESS BLOCKS—$5,000 TO $25,000 at 5 per cent.
Building Loans Acceptable
H. G. DALBY & CO., LTD.
634 View Street Opposite Spencer's

33 BUSINESS DIRECTORY

FLOOR SURFACING

V.I. HARDWOOD FLOOR CO., 707 Johnson. Free estimates. G 7314.

LITHOGRAPHY

LITHOGRAPHY
Commercial Work of All Classes.
Cheques, Bonds, Debentures, etc.
Labels of Every Description.
Photo-Litho Map Work.
THE COLONIST
Commercial Departments
1211 Broad Street

WOOD AND COAL

A BIG SALE—500 CDS. BEST DRYLAND wood. No. 1 Douglas fir, stove lengths, easy split. Ideal all around wood. From a mill where not only the wood does not go in water, but also all poor wood goes to the burner and only the best wood is shipped to us. Reg. $3.50 1 cd., now 1 cd., $2.75; 2 cds., $5.00. We guarantee 2 full separate cords. 12-in. cedar, $1.75 per cd.
DOMINION FUEL CO.—E 4734

ATTENTION—A NEW TIE MILL HAS opened recently at Mile 24, C.N.R. This is the only mill on the Island where logs never touch water. The wood is all 12 inches long and every stick is Douglas fir. Makes real good wood for kitchen, furnace and fireplace. Most of the time we hardly have enough of this good wood to supply our own customers, but right now we have some to spare. We do not fool—a full cord of wood and good service. Regular price is $3.75, now only $3.00 cd., 2 cds. $5.50. Order now and see.
NATIONAL FUEL COMPANY—G 5313

A SPECIAL PRICE—BUY NOW. DRY inside fir blocks, mixed with heavy bark slabs, 12-inch, all fir, no cedar or hemlock. Best wood in town. For furnace, fireplace, heater or kitchen. From Cameron Bros.' Timber Co., the one and only mill on the Island where wood does not go in water; 34 miles from Victoria, on the C.N.R. Reg. $3.75, now only $2.75 cd.; 2 cds., $5. Bone-dry, $4 cd., 2 cds., $7.50. C.O.D. Good measure. Prompt service.
BOOKE DRY WOOD CO.
430 Burnside Road — E 6025, Night E 4380

33 BUSINESS DIRECTORY (Continued)

A BARGAIN—UP-ISLAND 12-IN. DRY block mixed slab guaranteed A 1 fir, $2.50 cd., 2 cds. $4.50. Inside fir block, $4 cd., 3 cds. $11.50. C.O.D. Full measure. Prices for short time only. All logs cut last Fall. Wood ready to burn now. Bone-dry Malahat wood, guaranteed fir, $3.50 cd., 2 cds. $6.50. Buy now—save money. Bone-dry first-growth cordwood, $6.50 cd. Bone-dry inside block, $5.
OLD JOHN WOOD CO. — E 2743

ALL COOPERAGE WOOD AGENCY — Best quality bone-dry stovewood, $2 ½ cd.; Kindling $1.50 ½ cd. Furnace wood $2.75 cd. All-fir first-grade screened sawdust, 60 sacks $3.50, 90 sacks $5. E 5516.

ALL COOPERAGE WOOD CO. BEST quality, bone-dry stove wood, half cord $2.00; kindling wood, $1.50 half cord; semi-dry millwood, $2.75; 100% fir sawdust, bulk $2.75, sack $3.50. G 3341.

ALL COOPERAGE WOOD, 100% INSIDE fir wood, $3.50 cd.; inside blocks, $4 cd.; dry furnace wood, $3.50 cd.; kindling, $2.75 cd.; heavy slabwood, $3.25 cd.; bone-dry stove wood, 12 half cd. E 5023.

A FULL UNIT, 60 SACKS, $3.50. UP-Island sawdust, fresh from the saw, $4.50. English operated. Prompt service. E 6970.

BONE-DRY FIR SLABWOOD, MIXED with inside block, $3.50 cord, 2 cords $10. All dryland wood, 1 cord $2.75, 2 cords $5. No. 1 fir millwood, $2.25 cord, 3 cords $6.50. Inside fir blocks, $4 cord. Shawnigan Douglas Fir Wood Co. E 2914.

BEST FIR SAWDUST, $2.75 UNIT, 60 sacks, $3.75. Dryland fir sawdust, 60 sacks, $4.25. Day or night. E 2924.

SPECIALISTS IN
COAL
SINCE 1888
FOR FIFTY-TWO YEARS Victoria's popular fuel. Order yours today. Our delivery is prompt.
KIRK COAL COMPANY, LTD.
1239 Broad St. G 3241

HILLCREST AND MAYO WOOD—ABSOlutely best Up-Island wood in town. Heavy bark slabs mixed with blocks. Guaranteed never in water. All fir wood. Best for furnace, etc. $2.65 cd., 3 cds. $6.25. Also split. Hillcrest Fuel Co. G 3015.

MALAHAT BULK SAWDUST, $3.50; sacked, $4.50, 60 sacks. J. E. Painter & Sons, 817 Cormorant Street. G 3541.

MUST MOVE IN ONE WEEK—50 CDS. 12-in. cedar. Only $1.75 cd. G 2452.

NO. 1 FIR MILLWOOD, $2.50 CD., IN 2-cd. lots. Inside fir, $4.00 cd. Screened fir sawdust, $3.25 unit. Manning & Shaw Fuels, 745 View Street. E 0624.

ONE WEEK SPECIAL—UP-ISLAND NO. 1 fir slab, mixed inside, semi-dry, 2 cds. $6.50. 1½ cds. $3.00 bone-dry slab. 1½ cds. $4.75; inside blocks 2 cds. $6.75. Selkirk Wood Company. G 5334.

SPECIAL SALE FOR ONLY 5 DAYS
50 CDS. OF ABSOLUTELY THE BEST wood in town, from our tie mill 25 miles up the Malahat. Our logs never go in any kind of water so the wood is just as good as cordwood. All 12-in., lots of bark, but no cedar. No knots, no pitch, very easy split. Real nice and clean. Gives more heat, lasts longer. Good for furnace, fireplace or kitchen stove. Reg. $4, now only $3 cd.; 2 cds., $5.50. Good measure, prompt service. O.K. FUEL CO.—G 2452.

100 CDS. Bone-Dry Slabs Mixed With blocks, guaranteed one year in yard. Reg. $4.50, special sale now $4.00 cd., to be cleared at once. Hillcrest Fuel Co. G 3015.

$2.75 BULK, SACKS $3.75. UP-ISLAND tie mill sawdust. All screened, clean, coarse fir. McCloskey Fuel. G 4415.

34 PROFESSIONAL DIRECTORY

CHIROPRACTORS

JOHN M. STURDY, REGISTERED AND licensed chiropractor, 109 Union Bldg. E 5034.

MASSAGE

MRS. BARKER, MASSEUSE, VAPOR baths, chiropodist. 225 Howe. G 1661.

MISS VAN BECKER, MASSEUSE, LONdon dip. 1612 Pembroke. E 7835.

MASSEUR

O. H. LOWENBORG, REGISTERED Swedish masseur and physiotherapist. Light baths and massage. 301 Jones Building. Telephone E 4925.

OSTEOPATHIC PHYSICIANS

DR. VERNON S. TAYLOR, REGIStered and licensed. 406-7-8 Balmont Building. Phone Empire 7823.

PATENT ATTORNEYS

ERNEST E. CARVER, F.P.I.C.
Registered Canada and U.S.
Patents and Trade Marks in All Countries
760 W. Pender, Vancouver Phone Sey 1252

FETHERSTONHAUGH & CO.
Patents and Trade Marks
Offices Throughout Canada and U.S.
760 W. Pender, Vancouver Phone Sey 3796

MARKS & CLERK, OF LONDON, ENG., Ottawa, Washington, etc. Patents and trade marks in all countries. 901-905 Bank of Toronto Building, Douglas Street, Victoria.

PHYSIOTHERAPY

H. R. LIVSEY—Registered and Licensed. 212-2 Pemberton Building. G 3642.

36 OFFICES, STORES, HALLS TO RENT

FOR RENT—STORE, 821 BROUGHTON Street; heated. Apply Mellor Bros. Limited.

FOR RENT — LARGE STORE ON OAK Bay Avenue. Apply 1615 Belmont Ave.

NEWLY RENOVATED SMALL HALL AND two adjoining rooms, suitable for choirs, clubs, etc. E 3215 or F 9532.

FOR RENT
STORE OCCUPIED BY KIRKHAM & Co., 612-618 Fort Street, will be divided into smaller stores.
Apply
EMPIRE REALTY CO.
1008 Broad St.
or
HEISTERMAN & FORMAN
608 View St.

STORE TO RENT — SUIT BARBER, beauty parlor, tailor or dressmaker. Full information at 1017 Cook Street.

37 MISCELLANEOUS

SAWS, ALL KINDS, FILED, SET, gummed, etc. Phone W. Emery, 1567 Gladstone Avenue.

SEND PERSONAL GREETING CARDS
Many smart, new and distinctive designs. Make an early selection and insure prompt delivery for overseas mailing.
See Our Samples Now
THE COLONIST
Printing Department
1211 Broad Street

38 TO RENT—MISCELLANEOUS

GARAGE, 2095 HARRIETT. PHONE E 7072.

40 FOR SALE—MISCELLANEOUS

40A BUILDING MATERIALS

2x10 S4S No. 2 Com. fir planking	$18.00
1x3 Clear V-joint fir, long lengths	$22M
⅝x3 Clear cedar V-joint	$20M
1x6 Common flooring, long lengths	$12M
3x4 Good grade, long lengths	$11M
1x6 No. 1 Com. V-joint, fir	$16M
Perfection shingles (4 bundles)	$2.25

STEWART & HUDSON RETAIL LUMBER
E 0342 405 Gorge Road E 0342

ANYTHING IN CONCRETE—MIXER FOR hire. Trucking. W. Trace. G 8928.

BULLDOZER FOR HIRE — LOTS cleared, leveled, and basements dug. Rates reasonable. E 3702 or E 5526.

CANADIAN WESTERN WOODWORKERS —Sashes, doors, general millwork. G 4613.

CLEARING DONE ON LOTS, ETC. REAsonable prices. E 2834, evenings G 5645.

ISLAND BUILDING SUPPLY COMPANY—Everything in builders' supplies. E 6212. 818 Fort, corner Langley.

SIDNEY SPEEDY SERVICE—LARGE OR small orders for lumber or other building material given our same prompt attention. It will pay you to get in touch with us when doing any building. Sidney Lumber. G 2515. 2116 Gov't St.

SHINGLES (XXXXX), No. 2 BARGAIN prices. Dalziel Box Company. G 1423.

THE MOORE-WHITTINGTON LUMBER COMPANY, LIMITED
Established 1893
LARGE STOCK — RIGHT PRICES
Lumber, Millwork, Gyproc, Masonite, Insulex, Gypsum Wool Shingles, Etc.

USED LUMBER, DOORS, WINDOWS, bricks, etc., at 1435 Edgeware Road.

40 FOR SALE—MISCELLANEOUS (Continued)

40B CLOTHING, FURS, SHOES, ETC.

FOR SALE — CHILD'S WOOL SNOW suit, size 3, almost new. Phone Garden 2638.

LADIES' CLOTH COAT, FUR COLLAR. Box 1631, Colonist.

NU-BONE CORSETS, ETC. MRS. Bigham. E 4972.

YOUNG MAN'S WINTER OVERCOAT, in good condition. 2008 Chamber St.

40D FURNITURE

A SOLID WALNUT SUITE, 6 PIECES, $69. Five gateleg tables, $6.50, $12.50, $15, $22, $35.
J. M. WILLOWS
706 Johnson Street Phone G 4424

BEDROOM, LIVING-ROOM, KITCHEN furniture for sale. No dealers need apply. 15 Lotus. E 6984.

BUY BETTER CHESTERFIELD SETS and odd chairs for less at the Victoria Upholstery Company, 1625 Douglas Street.

BEDS, MATTRESSES, PILLOWS, CHIFfoniers, etc. Telephone E 5652.

CHESTERFIELD SETS (ALL BRAND new), colorful velours, tapestries, solid comfort and construction. Terms—and you'll save the difference. Displayed at Heeney Cartage Co. (opposite Courthouse).

CARPETORIUM — CLEAN, SELL, EXchange, repair and alter carpets. 1025 Cook. E 2861.

DUNCAN FYFE DROP-LEAF TABLE, $29.50; carved Chinese cabinet, $28.50. Holland Bros., 751 Fort Street. F 0913.

—ACTION SPECIAL—
FOLDING BABY BUGGIES. Reasonable prices. Terms, $1 weekly. Furniture Dept., Macdonald Electric, Douglas at View.

PREMIER DUPLEX VACUUM CLEANER, excellent condition, $15. Oak library table, $9. E 4883.

WILSON'S ECONOMY FURNITURE Store—Gent's bicycle, good condition, $18.50, easy terms. 646 Cormorant. G 5915.

500 YARDS CONGOLEUM TO CLEAR at 68c sq. yd. Linoleums from 33c to 49c sq. yd. Two Chesterfields, $17.50 and $27.50. Upholstered chairs from $17.50 up. Wardrobe mirror door, $14.50. Heintzman piano, bargain. Odd chiffoniers and dressers. Frank's Furniture, 660 Yates Street, corner Quadra.

2 ENGLISH OAK DINING-ROOM suites, 2 walnut bedroom suites, odd desks, chesterfields, bureaus.
REID'S FURNITURE
1317 Broad Street E 6952 Res. G 2477

WANTED — USED FURNITURE AND RANGES. WE PAY BETTER PRICES
HUB FURNITURE COMPANY
713 Johnson Street Phone G 6425

$40 — MAHOGANY BEDROOM SUITE, like new, double bed, dresser, chair, commode. G 5329.

PLOWMAN'S
QUALITY USED FURNITURE
624 Fort Street

40E MUSICAL INSTRUMENTS

ESTEY ORGAN, 13 STOPS, FIRST-class condition, $35. Phone E 0556.

MUSIC STANDS FROM $1.50. HICKline's Music Store, 709 Johnson Street.

PIANO, FIRST-CLASS CONDITION. Snap for cash. 2440 Quadra. Phone E 5995.

PIANO, FIRST-CLASS CONDITION. Snap for cash. 2440 Quadra. E 5995.

SEE OUR USED PIANOS BEFORE YOU buy. Music Department Spencer's.

WE CARRY A LARGE STOCK OF Hohner and Swiss harmonicas in all keys. Prices from 30c to $7.00. Fletcher Bros. (Victoria), Limited, 1130 Douglas Street. Garden 7148.

40F RADIO

EXPERT RADIO REPAIRS—SETS INspected and tubes tested free. G 5918.

RADIOS FOR HIRE, WEEK OR MONTH. Radios repaired, tubes tested free. Radios at give-away prices. Aaronson's, 1328 Government. G 4722.

RADIO REPAIRS, All Makes, Guaranteed service. Call and delivered. G 2112.

40H NURSERY STOCK, PLANTS, ETC.

WEEK-END SPECIALS
REDUCED PRICES on all bulbs. Finest quality.
LAYRITZ NURSERIES, LTD.
772 Fort Street Phone G 3723

40K BICYCLES AND MOTORCYCLES

BICYCLES, JOYCYCLES, WAGONS, scooters, doll carriages, roller skates, ice skates, Meccano, bicycle lamps, flashlights, footballs, etc. All of these items and many others are now on display. These make ideal birthday and Christmas gifts. Make your reservations early, it will save you money. Robinson's, 1220 Broad Street, opposite Colonist.

BICYCLES, ONE LADY'S AND TWO gents', in perfect condition, $11 to $14; new auto trailer with licence, $18. Shelbourne Station. E 3933.

BICYCLES, NEW AND RECONDITIONED, terms arranged, expert repairs by competent mechanics. Peden Bros., Ltd., 1410 Douglas. Garden 5911.

BICYCLE SALE—30 BICYCLES, $14.50 to $18.75. Balloon-tire bicycles, $24.50 with wides. Expert bicycle repairs, moderate prices. Aaronson's, 1328 Gov't St.

BOY'S C.C.M. BICYCLE, IN GOOD condition, new paint. Call E 6582.

CASH FOR OLD BICYCLES OR PARTS. Call anywhere. G 4722.

EVERYTHING IN BICYCLES AND REpairs. E. H. Harris & Co., Ltd., Fort.

FOR SALE GENT'S PARAGON BIcycle. Large tire. Condition like new. G 7656.

GIRL'S BICYCLE IN GOOD CONDItion, $18. Phone G 4928.

SEE OUR REBUILT BICYCLES—LOOK like new and guaranteed like new. Bob Peden, Ltd., 648 Johnson Street, next door to St. James Hotel. Telephone E 2815.

1940 TRIUMPH TIGER "100" TWIN, de luxe, on road only 1,600 miles. Wonderful buy. Phone G 7295. 1140 Fort Street.

$85 — TWIN HARLEY-DAVIDSON AND end side car, good running order. On view at Victoria Super Service.

1938 ARIEL MOTORCYCLE A1 CONdition, guaranteed, $265, terms. Phone E 6201.

1929 INDIAN SCOUT GOES TO BEST reasonable offer. E 6897.

40L STOVES AND RANGES

A "MAJOR" SAWDUST BURNER COSTS next to nothing to operate. Outsells all other burners. For a perfect installation phone or call The Alert Service Co. E 4101. 749 Broughton Street.

ALMOST NEW ENAMEL-FRONT RANGE, water front, steel top, $58.50. Carter's Stove Store, 622 Fort Street. E 2511.

A CIRCULATING GAS HEATER, GOOD condition, for house or store. A snap. E 7252.

A FAWCETT CIRCULATING HEATER, practically new. Phone E 7459.

BEACH ELECTRIC RANGE, PERFECT condition, cost $275; bargain $45. Leaving. G 6425.

BEACH COMPEER RANGE, LIKE NEW, $35. E 4834.

CIRCULATING HEATER, $15. APPLY 29 Logan Avenue, after 6.30 p.m.

FOUR-BURNER STEEL AND TWO-toned cream enamel cook stove, warming closet above, equipped with an Acme oil burner, complete with oil tank and valves, etc. Excellent condition. Box 1683, Colonist.

FOR SALE—"GOOD CHEER" BROWN enamel circulating heater, No. 273. Opens as fireplace. As new, $40 or nearest offer. Must be sold. Apply 3419 Cook St.

FOR SALE—"GOOD CHEER" ALBION circulating heater. 1010 Lodge Avenue.

HEATER, WALNUT ENAMEL BOARD and pipes, as new, $30. 856 Darwin Avenue.

KITCHEN RANGE IN VERY GOOD condition, twenty-five dollars. E 2910.

LARGE HEATER AND SILENT GLOW oil burner. E 2909.

MOFFAT ALL-ENAMEL COMBINATION coal and gas range, copper coil, perfect condition. 2132 Belmont Avenue.

MIRACLE SAWDUST BURNER—MORE heat, less fuel. Peden's Stove Store, E 1451. 723 Johnson Street.

McCLARY FURNACES AND RANGES. Installations and repairs. Also sawdust burners. J. E. Casson. E 3413.

NEW McCLARY ALL-CAST "WELCOME" furnace. Capacity 12,000 cu. ft., $67.50, easy terms. Thacker & Sons, Ltd., 755 Broughton Street, Victoria, B.C. G 6211.

NEW AND USED RANGES — OIL Burners. Menn's, 740 Fort. E 2122.

RANGE CASTINGS STOCKED FOR most makes. B.C. Hardware, 718 Fort.

SIX-HOLE RANGE, INSTALLED OIL burner, water tank, etc. Hadley's Store, Gorge and Harriet.

40 FOR SALE—MISCELLANEOUS (Continued)

40X MISCELLANEOUS

A SPECIAL CHRISTMAS OFFER — $60 portables, $49.95; $36.50 portables, $37.50. Terms arranged if required. Place your order early as we cannot guarantee delivery after December 15. Remington Rand, Ltd., 921 Gordon Street. G 6013.

ADDISON WASHERS WITH NEW beauty, efficient performance and years of low cost service. A case of soap with each washer $79.50. Coast Hardware, 1418 Douglas Street.

APPLES—DELICIOUS, 90c; KINGS, 75c; Boxcoop, 50c. Osard, Tindell Avenue, Gordon Head. Albion 75R.

ALABASTINE, CALCITINE, MURESCO and Vello. All high-grade materials. Stansland Co., Ltd., 840 Fort. G 1914.

APPLES—JONATHAN, 90c BOX; RUSsets, 75c. Bring containers. Tanner Bros., Tanner Road, Keating.

A SNAP — EASY ELECTRIC WASHER (used), $49.50. 828 Fort.

A DOUBLE LOAD OF CINDERS, $3, MAnure, Soil, gravel, rock delivered. G 5584.

BEATTY ELECTRIC WASHER, PORCElain tub, runs like new. 828 Fort.

BEATTY WASHER AND ELECTRIC ironer; like new, sacrifice. 808 Fort.

CIRCULATING HEATER, A 1. ENGLISH pram; ice skates, size 9. Phone E 5180.

ELECTRIC IRONER, FLOOR SAMPLE, greatly reduced. Easy payments. Taylor & Co., 828 Fort.

ELECTRIC FIREPLACE COST $42, SELL for $20. E 3977.

FOR SALE—LIGHTING PLANT, COMplete with batteries and self-starting gas engine, capacity 1,500 watts, in first-class condition. Apply John Meston & Co., 1407 Broad Street, Victoria.

FOR SALE — CONGOLEUM SQUARE, 9x12, in good condition; $6. Phone E 9589.

FOR SALE OR TRADE — ELECTRIC saw, brand new; $30 cash, or exchange for set of drums. E 0386.

FOR SALE—GENERAL ELECTRIC VACuum cleaner, $14, no attachments. Box 1589, Colonist.

FOR SALE—DOUBLE-BARREL SHOTgun. Phone G 5886.

FURNACE SAWDUST BURNER FOR sale, nearly new, half price. G 5659.

FOTH-FLEX CAMERA, 3.5 LENS, $35, practically new. E 7215.

FOR SALE — ENGLISH BABY BUGGY, like new, $15. Phone G 2995.

GARBAGE BURNER, WITH BRASS coil, splendid condition, $20. E 3973.

HAND WINCH, 3-SPEED, HEAVY DUTY, new condition, complete with cable, marine ways carriage. G 7614.

HAND SEWING MACHINE, $11; SINGer machine, $16. Taylor & Co., 828 Fort.

ICE SKATES SHARPENED FOR 35c, OIL-stone finished. Robinson's, 1220 Broad Street, opposite Colonist.

KITCHEN OIL BURNER, ALSO PUMP, good condition. E 3972.

LAWN ROLLERS ELECTRIC WELDED, 18 and 18 inches in diameter, all steel, $13.50 and $18 each. Rollers rented out. Capital Iron & Metals, Limited, 1824-32 Store Street, Victoria, B.C. Phone Garden 2434.

LADY'S 15-JEWEL SWISS WATCH, IN new pink gold case with metal bracelet, only $17.50. A small deposit will hold this watch until Christmas. Rose's, Jewelers, 1317 Douglas Street. E 6014.

LARGE SLICING MACHINE. A. J. Worth, 715 Pandora. E 7051.

McCLARY COOK STOVE, GOOD CONdition, $18, also divanette, $18. 454 Superior Street.

McCLARY ELECTRIC RANGE, $35; doll's furniture, bed and mattress, and pram. E 4647.

MAYTAG ELECTRIC WASHERS. SEE the new models at Taylor & Co., 828 Fort Street.

MANURE, ROCK, BLACK SOIL, ANY quantity. Bray's Transfer Ltd. G 7822.

NO. 3A AUTOGRAPHIC KODAK, SPEcial with Bausch & Lomb lens, rising front, range finder and carrying case. Snap for cash. Box 1599, Colonist.

PROFESSIONAL VENTRILOQUIAL FIGure (boy); smokes, laughs, winks, spits, rolls eyes, etc.; latest novelty; also magical tricks. Cheap. Free lessons. G 3478.

PACK BOARDS AND SACKS, DUNNAGE bags (all sizes). F. Jeune & Bro., Ltd., 570 Johnson Street. G 4632.

PLUMBING TOOLS, ETC. AND FITTings for sale. E 7736.

ROLLS RAZORS, $3.75. 26-IN. SUITcases, $1.50. 6-power prismatic glasses, $17.50. Field glasses, $6.75. Rifle, 22 calibre, $3.75. Mudguards, 29c. Pedals, 48c. Dunlop tires, $1.10. Inner tubes, 60c. Boy's bicycle, $12.50. Radio tubes, 75c. Spectacles to suit any sight, $2.75. Aaronson's Cut-Rate Store, 1328 Gov't St.

ROLLER-CORD REFLEX CAMERA WITH Ever-Ready case, filter, Proxar lenses and lens shade, condition good and price reasonable. Box 1596, Colonist.

REFRIGERATOR, GOOD ORDER. Phone G 1309 evenings.

ROTTED, WEEDLESS, ODORLESS MAnure, 35c bag. G 3785.

UNDERWOOD NOISELESS TYPEwriter, perfect condition, thirty dollars. E 2910.

WATERPROOF YOUR BASEMENT WITH Armour Coat, economical, sure. Harte-Andrews Paints, Ltd., 711 View Street.

2 GOOD UPHOLSTERED WINDOW-seat cushions, 8 ft. x 2½ ft., $2 each; coverings extra. E 2704.

50c Room Up. Floors waxed, polished. Elee me. Best materials. Greas. G 5023.

$5 DOWN BUYS A NEW A.B.C. WASHER
Balance on Easy Terms
C. J. McDOWELL
1000 Douglas Street Phone E 4128

WESTINGHOUSE WASHER—Demonstrator (With Drain Pump)
REG. $109.50—SPECIAL $74.50
McLENNAN, McFEELY & PRIOR, LTD.
1400 Government St. Phone G 1111

41 WANTED—MISCELLANEOUS

A REPUTATION FOR PAYING HIGHEST prices for rags, bottles, tools, stoves, furniture or anything you wish to dispose of. We call anywhere any time. G 4753.

ADVERTISER WISHES TO PURCHASE a dinner wagon. Write Box 1530, Colonist.

ADVERTISER WISHES TO PURCHASE skean-dhu. Box 1587, Colonist.

ALL SECONDHAND GOODS BOUGHT and sold. Best prices paid. G 5182.

BOOKS BOUGHT FOR CASH AT Hunter's, 1118 Government. E 2011.

BOOTS, MEN'S SUITS, RAINCOATS, for cash. 1318 Government. E 0284.

CASH FOR DOLL BUGGIES, DOLLS, wagons, tricycles, trains, children's clothing. 839 Fort.

COMPLETE EQUIPMENT FOR MEAT, fish market, reasonable. Box 1538, Colonist.

CASH FOR TABLE MODEL RADIOS. Call anywhere. G 4722.

FURNITURE OF ALL DESCRIPTION purchased for cash or sold on commission. Col. H. Turnbull, auctioneer. Phone E 2641.

HOLLY WANTED, BERRIED AND VARIegated. Box 1291, Colonist.

IF YOU WISH TO DISPOSE OF YOUR furniture, etc., antique or modern, consult us. We either buy outright or sell for you. Fred Smith & Co., Auctioneers. G 4013.

JUNK WANTED. GOOD PRICES FOR rags, bottles, tools, furniture. All useful things. Phone E 8350, E 0343. Call.

USED WASHERS, REFRIGERATORS, vacuum cleaners, radios. Best prices. G 3113.

WANTED—COPY OF ROGER DE COVerley papers, Clarendon Press edition. Apply Davis, Mount Edwards Apartments.

WANTED—35 CANDID CAMERA WITH Ever-Ready case, Perfax preferred. Box 1586, Colonist.

WANTED—ELECTRIC TRAIN. STATE make, size, price, etc. Box 1643, Colonist.

WILL PAY CASH FOR SECONDHAND wardrobe trunk. E 7909, evenings.

WANTED—FOLDING PRAM AND PLAY pen. E 9537.

WANTED—GOOD SMALL BUZZ SAW. Write Lacombe, Wilkinson Road.

WANTED — MEN'S USED CLOTHING. Best price paid for men's suits. E 7623.

42 POULTRY AND LIVESTOCK

42A POULTRY AND SUPPLIES

FOR SALE—100 SPLENDID NEW HAMPshire pullets (laying). Telephone Albion 53 W.

JANUARY AND FEBRUARY CHICKS should be ordered now. White Leghorns, Rhode Island Reds, New Hampshires, Barred Rocks and first crosses. Write for a catalogue and price list. L. F. Solly, Lakeview Poultry Farm, Westholme, V.I.

WHITE WYANDOTTE COCKERELS, March hatch, blood-tested, Government approved, $3 each. Idiens Bros., Comox, B.C.

WANTED—TWO GOOD WYANDOTTE cockerels. Hicks, Old West Road.

40 EXCEPTIONALLY-FINE LEGHORN pullets, commencing laying, $1.20 delivered; 2 fine Saanen, hornless, warranted bred and heavy milker. 3107 Shelbourne. E 3935.

16 PULLETS FOR SALE. HOLT, 3350 Quadra Street. G 4092.

42B HORSES

OLD COWS AND HORSES WANTED. S. Lang, Colwood. Belmont 31X.

1 SADDLE HORSE, 1 STOCK SADDLE, 2 English saddles. Sell cheap for cash. E 2413.

42C CATTLE

FOR SALE—GOOD JERSEY MILCH cow, just fresh, and load hay. Rogers, Marchants Road, Brentwood.

42F DOGS

FOX TERRIERS, ALSO DOGS BOARDed. Darella Kennels, Langford Lake. Phone Belmont 4W.

HEATHERBELLE SCOTTIES FOR SALE. Stripping, trimming, bathing, etc. G 3305.

SINGING CANARIES, LOVEBIRDS, PARrots; wonderful selection cages, stands, seed guards, etc. Pet Shop, 1412 Douglas. G 5721.

WEST HIGHLAND WHITE TERRIERS (registered stock), dogs boarded. Belmont 15Y.

WELL-BRED WIRE-HAIRED TERRIER (male), 11 months old, $5. G 1360.

42H RABBITS

FLEMISH WHITES AND BLACKS, FINE stock, or for meat. R. Hind, Olins Lake Road, R.R. 2, Victoria.

42K PIGS

FOR SALE — YOUNG PIGS. PHONE Albion 40M.

YOUNG PIGS FOR SALE. R. VICTOR Hobinson, Tomlinson Road. Phone Keating 63G.

42X MISCELLANEOUS

BALED OAT AND VETCH HAY FOR sale cheap. Apply Bayley Bros., corner of Saanich Road and McKenzie Ave.

FOR SALE—50 GOOD EWES IN LAMB. Apply A. Lock, Royal Oak.

GOOD HAY, $17 PER TON, NO. 1 clover, $18 per ton delivered. Straw, $10 per ton. 74X Keating. W. D. Michell.

YOUNG SINGING ROLLER CANARIES, all colors, also cages. E 5833. 1317 Cook Street.

47 ROOM AND BOARD

AT 1016 CARBERRY GARDENS, NEAR Fort, home cooking. G 3640.

A COMFORTABLE HOME, NR. CAR, BUS, baths, good meals, moderate. E 4592.

BEAUTIFULLY FURNISHED ROOM, $40. Phone E 1858.

COMFORTABLE COUNTRY HOME, IN large seafront house, offered lady or gentleman. Pleasant surroundings, good fishing. Box 68, Duncan.

COMFORTABLE HOME ON ROCKLAND Avenue for paying guests, gentlemen preferred. Excellent cooking. Telephone G 6164.

COMFORTABLE HOME, DOUBLE OR single rooms; close transportation. G 3241.

COMFORTABLE WARM ROOM, SUIT two, home cooking. G 2896.

ENGLISH COUPLE WOULD RECEIVE lady as paying guest, 3-4 miles from Victoria, main bus route, modern house. Box 1872, Colonist.

EXCELLENT ACCOMMODATION FOR paying guests. Private home. G 4601.

EXCEPTIONALLY NICE ROOMS IN REfined home, home cooking. E 6876.

GOOD HOME, GOOD TABLE, CLOSE industries. 640 Hillside. G 4451.

IN PRIVATE HOME FOR BUSINESSMAN, central, moderate. G 8185.

LARGE ROOM, QUIET HOME, CLOSE car. E 1817.

ROOMY PRIVATE HOME, SUITABLE lady or gentleman. Meals optional. Garage. 22 Linden.

TWO BUSINESS GIRLS TO SHARE newly-furnished bedroom, board, private home. G 1475.

1152 BURDETT—FOR BUSINESSMAN. Good table. Reasonable. E 4636.

48 ROOM AND BOARD WANTED

YOUNG LADY WISHES ROOM AND board in nice home, $28 month. Box 1691, Colonist.

49 ROOMS TO RENT

FURNISHED AND UNFURNISHED rooms to rent. E 6690.

49A FURNISHED

A NICE ROOM, COMFORTABLE HOME for two girls. E 2928.

COMFORTABLE ROOM, BREAKFAST, garage, gentlemen, close in. G 4850.

FAIRFIELD HOTEL, OPPOSITE CITY Hall — Comfortable furnished rooms, special weekly rates. Scruton & Nunn, Proprietors.

FURNISHED BEDROOM, WALKING distance, gentlemen only. Phone E 7568.

JAMES BAY—SMALL BEDROOM, SUIT business girl; near car. E 3172.

LARGE ROOM, PRIVATE BATH, GARage. Gentleman only, references required. One block from street car. F 1026.

NICE FRONT ROOM, IN BUNGALOW, for lady, comfortably furnished. 1128 Burdett Avenue.

NICELY-FURNISHED BEDROOM FOR rent; close to town. G 7482.

WILL RENT SMALL COSY ROOM, with use of kitchen. Separate entrance. G 3227.

2 FURNISHED ROOMS; LIGHT, WATER and phone; young couple or working girl. Phone G 5809.

49B UNFURNISHED

REAL NICE FRONT ROOM, GROUND floor, $2.75 week, light and water. Extra room upstairs, $1 week. 1212 Stanley Avenue, just off Fort Street.

3 ROOMS, UNFURNISHED, WITH LARGE bathroom, in private home. Very bright. E 2394.

2 UNFURNISHED ROOMS, FERNWOOD district. Phone E 8406.

50 ROOMS WANTED

WOULD LIKE ROOM OR SUITE IN private home. Box 1642, Colonist.

50A FURNISHED

WANTED—ONE LARGE HOUSEKEEPing room and bedroom, furnished, where children not objected to, or small bungalow. G 1070.

51 HOUSEKEEPING ROOMS TO RENT

A HOME FOR TWO REFINED YOUNG folk, child no objection, sitting-room, bedroom, partly furnished or unfurnished; home privileges; close in; $25 inclusive. E 0058.

CLEAN, COMFORTABLE HOUSEKEEPing room. 1022 McGregor Avenue. E 5182.

2-ROOM HOUSEKEEPING SUITE, SEMI-furnished. 414 Powell Street.

51A FURNISHED

ATTRACTIVE ROOM, IN LOVELY situation, private bathroom, fireplace, block from car. Suit business man or woman. Also smaller room. G 1070.

ATTRACTIVE COMFORTABLE FURnished housekeeping rooms. E 2308.

CRAIGFLOWER MOTEL, 3½ MILES from Victoria City centre, on Island Highway Gorge bus terminal. New, smart, comfortable bedrooms with private bath; automatic heating. Housekeeping privileges. All have private outside entrances. Daily and weekly rates on application. G 6330.

FURNISHED HOUSEKEEPING ROOMS. 1425 Elford Street. E 2306.

HOUSEKEEPING ROOM, HOT WATER heat, gas and light. E 8667.

A Mart for Busy Readers—Property for Sale or Trade

TO OUT-OF-TOWN SUBSCRIBERS

Out-of-town subscribers who wish to answer advertisements in which only the telephone number of the advertiser is given may mail their replies to The Colonist and The Colonist will communicate such replies to the advertiser.

51 HOUSEKEEPING ROOMS TO RENT
(Continued)

ONE HOUSEKEEPING ROOM, FURNISHED. 319 Quebec Street. E 1931.

ROOM FOR RENT. MAIN FLOOR, bright and sunny, quiet home; sentiry men only. 845 Caledonia Avenue.

1010 LINDEN AVE.—SUNNY FRONT single housekeeping room, fully equipped; studio lounge. E 5808.

53 FLATS AND APARTMENTS TO RENT

ATTRACTIVE SUITE, MODERN, SHAT-avg, available December 15. Duchess Apartment. E 6940.

ALSA MANSIONS — UNFURNISHED excellently serviced. E 6941.

CRAIGFLOWER COURTS, 3½ MILES from Victoria City centre, on Island Highway. Gorge bus terminal. De luxe bungalows, consisting of bedroom, living-room, kitchen and garage. Fully furnished, automatic heating. Weekly Winter rates now in effect. G 6830.

EXTRA LARGE 2-ROOM FURNISHED 4-suite. 919 Vancouver Street, opposite Memorial Hall.

FURNISHED FLAT, TWO BED-SITTING-rooms, good location. Box 1685, Colonist.

FURNISHED 2-ROOM SUITE, ADULTS. $20 garage. 440 Gorge Road, city.

FULLY-FURNISHED SUITE FOR TWO Adults only. The Normandie. E 6294.

NICE MODERN APARTMENTS FOR rent by day, week or month. On sea front, congenial surroundings. Apply to Mrs. Bate in person, 1785 Rose St. E 7309.

MONICA COURT—FIVE ROOMS, FURNISHED or unfurnished. E 2325.

PRIVATE SUITE, TWIN BEDS, CONNECTING bath, exclusive, suit elderly couple. Box 1570, Colonist.

SMART, LIGHT HOUSEKEEPING suites, newly furnished, in residential apartment; hot water, heating, all conveniences. E 3868. 1725 Oak Bay Avenue.

BEVERLY HOTEL
Next Door to Everything in Town
724 YATES STREET

THE BEVERLY has pleasty rooms, many nicely furnished with or without private bath. Our housekeeping rooms are nicely appointed for man and wife. The Beverly is a home for you while you are away from home.

Courteous Staff—Large Comfy Lounge
Fine Elevator—Always Lovely and Warm

JAMES A. GRIFFITH, Owner
Phone G 0276 Victoria, B.C.

UNFURNISHED UPPER FLAT, 5 ROOMS. Oak Bay. $30. Includes heating, light and water. G 6480.

UNFURNISHED APARTMENT, OAK BAY, five rooms, near links and bus. E 3285.

1142 YATES. BRIGHT CLEAN THREE-and room suite, light, heat, water supplied.

4-ROOM APARTMENT NEAR HIGH School, good stove and linoleum, for sale reasonable. 1273 Pembroke, Suite 2.

54 FLATS AND APARTMENTS WANTED

A SMALL THREE-ROOM FURNISHED apartment, close in preferred, adults. State rent. Box 1578, Colonist.

LADY DESIRES HEATED UNFURNISHED apartment, living-room with open fireplace, bedroom, kitchenette, bathroom. Apply Box 1664, Colonist.

WANTED—2-ROOM FURNISHED OR semi-furnished apartment. Box 1991, Colonist.

55 HOUSES TO RENT

BRENTWOOD BAY, 3 ROOMS, FURNISHED, large glassed-in sun porch, $15; five-roomed cottage on waterfront, 3 bedrooms, sitting-room, open fireplace, kitchen, garage, unfurnished, $25. 219 Scollard Building.

COTTAGE, GOLDSTREAM CROSSROAD off Sooke. Stove, furniture, free wood, water $12.50. Good hunting. 1609 Gladstone Avenue.

55A FURNISHED

COMFORTABLE FURNISHED HOUSE, East Sooke. Free fuel, water. E 3480.

MODERN STUCCO FOUR ROOMS AND sunrite, furnished (piano). Belmont Avenue. 332-30. E 5372.

SMALL HOUSE FOR RENT, FIRST-class furniture in same for sale. Box 1674, Colonist.

WILL SHARE COMFORTABLE HOME, six miles out; bus close; rent reasonable. Box 1644, Colonist.

55B UNFURNISHED

OAK BAY—New stucco bungalow, 4 large rooms, garage, etc. Just completed. $35.

FAIRFIELD—Newly remodelled duplex, 4 rooms. $30.

1229 ROBLYN RD.—9 rooms, automatic heating. $35.

PEMBERTON & SON LTD.
625 Fort Street Phone G 9124

HEANEY'S MOVING, PACKING, STORAGE—Phone G 1194. A representative will call and explain our service.

MODERN SIX-ROOMED HOUSE, MAPLE Drive, Cordova Bay. Apply 916 Yates Street.

THREE ACRES ON LITTLE QUALICUM River, modern five-roomed house, essential furniture, garage, fishing on river, near Qualicum Beach. $25 per month. E. D. Thwaites, Qualicum Beach.

7-ROOM FLAT, OAK BAY, $40. 7-ROOM home, waterfront property, $45. 5-room duplex, $45. George Rendall, 1203 Douglas Street. E 4611.

7-ROOMED HOUSE, FURNACE. APPLY 1327 Denman, between 3 and 5 p.m. Inclusive.

$25 PER MONTH—FOUR-ROOM UPPER duplex, $30, four-room lower duplex, unfurnished. E 6950.

$37.50—SEVEN-ROOM STUCCO BUNGALOW on Dallas Road. Johnston & Co., Ltd., 1314 Broad Street. E 5241.

57 WANTED TO RENT—HOUSES

WANTED—MODERN HOUSE, RENT $20 to $30. Phone G 2079.

57A FURNISHED

WANTED TO RENT—3 OR 4-ROOM cottage, furnished, near Esquimalt, from December 15. E 4262.

57B UNFURNISHED

RELIABLE TENANT WANTS FIVE OR six-room house in Oak Bay district. Phone E 4694.

WANTED TO RENT—WITH VIEW TO purchase, 5-roomed bungalow high part of Esquimalt, near school. G 5174.

4 OR 5-ROOM HOUSE OR DUPLEX. $27.50 to $30. No children. Phone B 0563.

65 AUTOMOBILES

65A FOR SALE

AUTO OWNERS—YOU CAN NOW POSITIVELY end power loss and oil and gas waste. Corda Piston Ring Co. of Canada, Ltd., 963 Yates Street.

AUTO FINANCE, INSURANCE, MORTAGES, notaries, etc. H. W. Miller & Co., 1210 Broad Street. G 4851.

BARGAINS IN AUTO PARTS—GOOD used 12-volt battery. New wrecking '37, '38 and '39 Chevs., '39 Plymouth, 4-cylinder and senior 6 Dodges. Enamel of all class, etc. Phone E 6633. W. Frank Cameron Auto Parts, 953 View St.

CHEVROLET TRUCK — 1½ TON, 1929, dump body; overhauled last year. Bargain $100 cash. Licence, 1246 Stanley Avenue.

FOR SALE—1937 CHEVROLET COUPE, commodious compartments for baggage; good condition. Bargain for immediate cash sale. For demonstration apply to owner, Box 1555, Colonist.

FOR SALE—1929 DURANT SEDAN, 1133 Marcoul Service Garage, Albion 457.

65 AUTOMOBILES
(Continued)

FOR SALE—TRAILER, GOOD CONDITION. Cheap for cash. E 9287.

SPECIAL

LATEST MODEL BRITISH MORRIS DE luxe '10' sedan, run only 4,200 miles; has genuine leather upholstery and hydraulic brakes, finished in a pretty maroon color. Now offered at a great saving; licensed and registered. $1050

BURTON & WILLIAMS MOTORS, LTD.
1001 Blanshard Street E 9415

LATE 1929 HUPMOBILE SEDAN, GOOD condition. 961 Island Highway, Langford Lake.

LATE MODEL 2½-TON WHITE, ALL steel, three-yard dump body. Good rubber. Engine A 1. 2131 Qu'Appelle.

MUST SELL MY 1937 PACKARD "8" de luxe coupe. G 3603.

GIVE YOUR CAR A MODERN PAINT TREATMENT

NEW COLORS, TWO-TONE EFfects, factory specification finish. Low cost. You'll be proud of your car again.

WILSON & CABELDU
Yates Street at Vancouver

SAVE ON GAS AND OIL — SEE US about reconditioning your engine. Low prices. Careful work.
CHET DOWMAN
724 Johnson Street

1939 CHEVROLET COUPE
THIS CAR HAS BEEN CAREFULLY driven only a small mileage and is in new condition throughout. See this attractive coupe to appreciate the value at only $895

1938 FORD DE LUXE COUPE
ANOTHER COUPE IN EXCELLENT CONdition. Equipped with heater and de luxe throughout. This smart coupe combines economy and reliability at only $785

1928 WHIPPET COACH
THE ECONOMICAL FOUR-CYLINDER motor is in excellent condition and provides the utmost in economy. A good family car at only $135

THOMAS PLIMLEY, LTD
Est. Nearly 30 Years
1010 Yates Street Phone G 7161
If You Get It at Plimley's, It's All Right

TAKE OVER CONTRACT—1930 DE SOTO sedan, good condition. E 3390, after 6.

WE HAVE USED PARTS FOR ALL makes of cars; can also supply a large assortment of used tires. Special service given to mail orders. We pay highest price for wrecking cars. Just give us a call.

A B C AUTO PARTS, LTD.
932 Johnson Street Empire 372

BEGG MOTOR CO., LTD.
Buy your next used car or used truck from the people with the largest and choicest selection. Our stock is always in the best of condition and our price tags are the lowest.

FOR YOUR COMPARISON

1937 FORD DE LUXE 4-DOOR SEDAN	$645
1936 FORD DE LUXE BUSINESS COUPE	$745
1932 ROCKNE RUMBLE SEAT COUPE, motor rebuilt	$365
1939 FORD DE LUXE ROADSTER	$595
1937 GRAHAM 4-DOOR TRUNK SEDAN	$795
1939 CHRYSLER "ROYAL" BUSINESS COUPE. Heater and radio	$895
1935 NASH DE LUXE 4-DOOR SEDAN	$695
1940 DODGE "CUSTOM" LUXURY LINER	$1295
1938 CHEVROLET 4-DOOR DE LUXE SEDAN	$995

Many More to Choose From
All Makes All Prices

BEGG MOTOR CO., LTD.
Yates at Quadra Phone G 1144

BEGG'S OPEN AIR SHOWROOM
865 Yates Street Phone G 1145
(Opposite Atlas Theatre)
Open Till 8 P.M.

BEGG'S VIEW STREET BARGAIN LOT
We Have Over 50 Cars to Choose From. All Makes and Models. A Car at Every Price to Suit Your Pocketbook.

1926 CHRYSLER COACH	$150
1928 DURANT COUPE	$95
1929 ESSEX SEDAN	$195
1926 ESSEX SEDAN	$125
1929 FORD DE LUXE ROADSTER	$125
1935 INTERNATIONAL ONE-TON EXPRESS	$295
1926 CADILLAC SEVEN PASSENGER SEDAN	$295
1930 CHEVROLET SEDAN	$250

Buy Now Before a Raise in Price
No Red Tape

BEGG'S VIEW STREET BARGAIN LOT
664 View Street Near Quadra

NO ONE IN VICTORIA BUYS A USED CAR WITHOUT FIRST SEEING "WHAT'S WHAT" AT WILSON & CABELDU
And Why Would They With Values Like These?

1936 SEVEN-PASSENGER DODGE, as is	$695
1937 THREE-PASSENGER SEDAN	$795
1932 CHEVROLET SEDAN	$895
1935 LA SALLE SEDAN	$895
1936 PLYMOUTH SEDAN	$595
1931 CHRYSLER SEDAN	$345
1930 DE SOTO SEDAN	$275
1929 CHEVROLET COACH	$895
1930 MAPLE LEAF TRUCK	$845
1937 CHEVROLET PANEL DELIVERY	$650

Come In Today or Tonight
WILSON & CABELDU
626 Yates Street and at Duncan

FEATURE SPECIAL!
1939 DE LUXE OLDSMOBILE SEDAN
A car that has been most sparingly used and very carefully looked after, so that it is practically as good as new. Only run 10,000 miles, and despite its original cost of over $1,600, it is marked for sale at only
$1045
NATIONAL MOTOR CO., LTD.
918 Yates Street

BUICK SEDAN — Appearance, equipment and mechanically like new $1145

FORD SEDAN—Splendid condition. Ready for a lot of satisfactory service $550

PLYMOUTH COUPE—A good buy in a snappy performer $210

BUICK TOURING—Glass enclosure. A lot of service for little money $50

Assortment of Others

DAVIS-DRAKE MOTORS, LTD.
Buick and Pontiac Cars—G.M.C. Trucks
Fort Street at Quadra, Victoria
Branch at Duncan

1927 ESSEX COACH, GOOD CONDITION. Phone Sterling, E 5947.

Sunday, 2 to 5 p.m. Monday, G 7411, 6 to 9 p.m.

65 AUTOMOBILES
(Continued)

SPECIALS

1929 ESSEX COACH	$35
1931 CHEVROLET DE LUXE COUPE	$385
1925 PLYMOUTH 7-PASS. SEDAN	$595
1929 PACKARD "120" SEDAN	$750
1929 FORD DE LUXE COUPE	$785
1926 NASH COUPE	$85
1928 HUDSON "112" SEDAN	$935

MANY OTHERS
THOMAS PLIMLEY, LIMITED
Est. Nearly 30 Years
1010 Yates St. G 7161
If You Get It at Plimley's, It's All Right

OUR POLICY — NO ADVANCE IN PRICE

1939 FORD DE LUXE TUDOR. In new car condition	$645
1938 HUDSON DE LUXE SEDAN. A really economical car for	$825
1936 TERRAPLANE SEDAN In excellent condition	$595

JAMESON MOTORS, LIMITED
750 Broughton Street

1939 FORD DE LUXE COUPE—Radio heater and defrosters $845

1935 FORD DE LUXE ROADSTER—Radio, heater, fog lights $575

1934 FORD COUPE—In very nice condition $445

1928 AUSTIN SALOON $295

1927 PONTIAC COACH—This is an exceptional buy $745

CECIL EVE MOTORS LTD.
Yates at Quadra Street
Pontiac Cars — G.M.C. Trucks

EMPRESS GARAGE

1937 PLYMOUTH SEDAN, few miles, heater, first-class condition	$745
1936 TERRAPLANE SEDAN	$625
1930 FORD COUPE	$215
1930 BUICK SEDAN	$225
1929 NASH SEDAN	$175
1929 ESSEX COUPE	$165
CHRYSLER "50" SEDAN. For early buyers	$125

A. W. WHITE
615 Government Street G 3812

1929 HUPMOBILE SEDAN—A good family car	$275
1929 CHEVROLET COUPE	$125
1935 FORD COACH—Good condition. Radio	$525

JONES BROS. SERVICE STATION LTD
Yates at Quadra — Phone E 8623

2 SPECIALS 2

1940 CHEVROLET TOWN SEDAN, new condition, run only 7,000 miles. A big saving for you at	$995
1934 CHEVROLET MASTER SEDAN, very nice condition, has new tires, low mileage and a good buy at	$515

MASTERS MOTOR CO. LTD.
709 Yates Street Phone E 3344

1934 CHEVROLET MASTER SEDAN, very good condition with new tires	$545
1929 NASH SEDAN, a small 6	$85
1935 FORD PANEL DELIVERY, very good order, smart appearance	$375
1930 SUPER 6 ESSEX COACH, real good value	$225

MASTERS MOTOR CO. LTD.
809 Yates Street Phone E 3341

1929 DODGE COUPE
1938 FORD PICKUP
1936 CHEVROLET COUPE
1935 FLAT SEDAN
1940 BANTAM COUPE
Many Others To Choose From
Trades Taken and Easy Terms
RELIANCE SALES, LTD.
932 Johnson Street Empire 3724

SPECIALS

OLDSMOBILE COACH	$95
CHRYSLER ROADSTER	$125
AUSTIN COUPE	$175
WILLYS COUPE	$275
CHEVROLET SEDAN	$325

Others
REVERCOMB MOTORS, LTD.
925 Yates Street Phone E 4951

We Finance Car Purchases—Low Rate
5%
On Unpaid Balance - No Refinancing
GILLESPIE, HART & GEE LTD.
911 Fort Street Phone G 1181

1934 FORD V-8 DE LUXE SEDAN, upholstery in excellent condition. Cash, $200; balance terms. G 5091.

1936 FORD V-8 DE LUXE COACH, in excellent condition. $400 cash. 3069 Wascana St.

1929 GRAHAM SEDAN, OVERHAULED and painted, good town car. Phone Albion 87.

1935 PLYMOUTH SEDAN, PERFECT condition, heater, slip covers, $550 cash. E 4089.

1935 DODGE COUPE, RADIO, HEATER, or will trade for cheaper car. G 2068.

1939 PLYMOUTH CUSTOM DE LUXE sedan, beautiful condition, carefully driven. Phone E 8346.

1928 BUICK SEDAN, 1637 PLYMOUTH petrol condition. Dwighton Service Station, 715 Caledonia Avenue. E 8942.

7-PASSENGER GRAHAM, FULLY LICensed, new tires. A snap at $250. Phone E 7450.

$135 CASH—1936 GREEN PLYMOUTH coupe. A1 condition. Balance $25 month. Box 1635, Colonist.

1930 BUICK DE LUXE COUPE. GOOD running order. $175. 1266 Walnut Street. E 8819.

1929 ESSEX SEDAN COMPLETELY overhauled, good radio. $225. E 5168.

$45—GOOD STAR COACH, 1637. CHEAP transportation. G 4728 between 7 and 8 p.m., Sunday.

1927 ESSEX COACH. SPLENDID order, radio, good tires, extras. Owner. E 3371.

1930 CABRIOLET FORD COUPE. Model "A". E 5093.

1927 OR 1929 FORD. GOOD RUNNING order. 1142 Yates. G 2067.

1927 STUDEBAKER SEDAN. GOOD motor, $60. E 3844.

1929 PANEL DELIVERY. A GOOD buy at $65. G 3471.

1932 ESSEX. $250 CASH. Also GOOD tires. 3389 Glasgow Avenue.

1927 ESSEX SEDAN. GOOD RUNNING order. $85. Phone G 1341.

1930 PLYMOUTH SEDAN. FIRST-class condition. G 5816.

$200 BUYS EQUITY ON 1932 PLYMOUTH sedan. Box 1613, Colonist.

1938 SINGER. VERY GOOD CONDITION, terms cash. Phone G 6264.

65B WANTED

WANTED!
GOOD USED CARS FOR CASH
CECIL EVE MOTORS, LTD.
Yates at Quadra Street

USED CARS WANTED
WE will sell your car and get you the best cash price or we will buy for cash. Give us a trial.
VICTORIA USED CAR MART
951 Yates Street

65 AUTOMOBILES
(Continued)

CASH FOR YOUR CAR FOR WRECKING
Cameron Bros. 1340 Craigflower. E 6868

SELLING YOUR CAR?
WE WILL PAY YOU CASH OR SELL ON COMMISSION
JONES BROS. SERVICE STATION, LIMITED
Corner Yates and Quadra
Phone E 8623

66 BOATS AND LAUNCHES

ATTENTION FISHERMEN!—Engines, all makes, V-8 (36), 21 Dodge, Chrysler and twenty Stars. Take your choice. Cameron Bros., 1340 Craigflower. E 6868.

BOAT BUILDING AND REPAIRS
Agents for Kermath and Vivian engines.
Armstrong Bros., 154 Kingston St. G 1312

COAL TAR IN BROKEN LOTS SOLD BY Ship Chandlers (McQuade's), Ltd., 1214 Wharf Street. E 1161.

SPECIAL PROPELLERS MADE. CAMeron pattern maker, 1340 Craigflower.

WILL SELL CHEAP, STAR MOTOR and transmission, complete. G 1320.

75 BUSINESS OPPORTUNITIES

A GOOD BRIGHT STORE FOR RENT, suitable for beauty parlor only. Would show a splendid living to good experienced person. Rent very low. Hillside district. Owner will give three months free to reliable person. Vacant January 1. Box 1924, Colonist.

CONFECTIONERY AND LIGHT GROCERies—Only place Esquimalt trade, central location with living quarters, low rental, stock and fixtures. For quick sale
PRICE $1100
E. E. HEATH
925 Yates Street Phone E 4041

FOR SALE—GROUP OF 10 PLACER hydraulic claims, all in one group, situated about 2 miles from Dawson City. For particulars apply J. C. Boutilier, Hay and Colquitz.

FOR SALE OR EXCHANGE ON HOUSE, a grocery-confectionery business, value $1,750. Rosevear Company, 110 Union Bldg.

GROCERY AND CONFECTIONERY business, mostly grocery, good living quarters. Turnover last month 3000. Fixtures, $600, plus stock at invoice. There is a postoffice connected with this business. Owner will not consider any offer if purchaser wishes to make obtaining of P.O. a condition of purchase and no product in price will be given if purchaser is not successful in getting P.O. transferred.

GROCERY BUSINESS TOGETHER WITH building. Good store and living quarters. Turnover $600 to $700 monthly. Total price $2,200.

No phone information.
CONYERS-WILDENS CO.
621 Broughton Street

GOOD BOARDING HOUSE, SPLENDID location. Illness reason for leaving. For particulars G 5174.

PROFITABLE ROOMING PROPOSITION. Twenty-two rooms, furnished, $1,600; lease five years. Also bright, paying cafe, $700. 1120 Government.

RESTAURANTS IN CENTRE OF CITY from
$800 to $3000

FAIRFIELD, CLOSE IN, NINE-ROOM house, completely furnished, furnace heat to all rooms, run as room and boarding house, all rooms occupied
$2850
CROSS & CO.
805 Government Street E 0832

SUPERIOR - BUILT, WELL - ARRANGED 10-large city home, 11 rooms, divided into suites, each with hot and cold water; nicely decorated throughout, but exterior needs painting. Small concrete basement; 2 big 50-ft. lots. Well located for patronage in James Bay. Clear title. Total price $2,400. T. P. McConnell, 120 Pembroke Bldg.

WANT PARTNER WITH CAPITAL, HELP manufacture and market my new patented advertising machine. For full information write P. Bell, 3266 West Eighth Avenue, Vancouver, B.C.

WANTED — CONFECTIONERY STORE, cheap for cash. Phone E 6295. Box 1649, Colonist.

WANTED—A GOOD ROOMING HOUSE. Please give full particulars. Box 1605, Colonist.

$700—CENTRAL CAFE, GOOD TRADE, two furnished apartments above, equipment and furniture included; sure income.

$3000—RESTAURANT IN THE HEART of the city, showing large returns.

$1700—HANDLES HIGH-CLASS GUEST house, well furnished; balance $35 a month, including interest at 9 per cent.

HAMILTON-JAKEMAN REALTY
Room 37, Arcade Bldg. Phone E 8632

$1250 OR NEAREST OFFER—NEWS-stand and grocery, a bona fide business; will bear rigid investigation. Low rent, roomy furnished living quarters, hot and cold water; bath being installed. Guarantee living for any family. Box 1574, Colonist.

75B RESTAURANTS

SMALL RESTAURANT BUSINESS, $300 cash. Going concern. Box 1675, Colonist.

76 HOUSES FOR SALE

"OAK BAY"
A GOOD FAMILY HOME. SEVEN rooms and bathroom; close to high and public schools; cement basement, furnace, laundry tubs, garage, fireplace, engine hall, extra plumbing. A nice garden, etc. Only $2,850, half cash. (Discount for all cash.)

L. M. ROSEVEAR & CO., LTD.
110 Union Bldg. 912 View St. G 6041

FAIRFIELD DISTRICT
ATTRACTIVE, WELL - CONSTRUCTED bungalow, large rooms, open fireplace and built-in features, with one bedroom and bathroom on first floor, also two bedrooms, bathroom, basement and garage; close to Dallas Road with good view of sea. Price for Immediate Sale
$2800
FLEMING GARDNER & CO.
912 Rendall Bldg. Phone G 7341

EXCELLENT DWELLING CONTAINING six rooms on one floor, with cement basement and furnace. Large garden and garage. Property is situate on Craigflower Road, car line. Price $2,600 to responsible buyer. Will sell on terms of $200 cash, balance like rent.

JOHN GREENWOOD
1341 Broad Street

FINE OAK BAY RESIDENCE WITH FOLlowing accommodation: Modern basement with hot-water heating plant. Reception hall, living-room, open fireplace, dining-room, kitchen, two bedrooms and bathroom. Up two bedrooms, recreation room and bathroom. Oak floors in living-rooms. All fixtures and fittings the very best. Established garden with fruit trees, lovely flowers, the envy of neighbors. This home will stand the strictest examination. Price $6800
For Arrangements to View See
ALFRED CARMICHAEL & CO., LTD.
Real Estate
1219 Broad Street G 7341

GOOD ROOMING HOUSE PROPERTY
HOUSE CONTAINS NINE ROOMS, ON three floors, and is situate to Fairfield, just outside the mile circle. Good concrete basement with hot-air furnace, fireplaces in living-room and dining-room. Second floor has four bedrooms, bathroom and separate toilet. Third floor has two bedrooms. New roof, paint and decorations in good shape. Taxes only $109. Moderately easy terms can be granted.

18-ACRE MARKET GARDEN, SITUATE on Hillside Avenue, near the corner of Shelbourne Street. Fairly level, good soil, all now under cultivation. Owner says 'sell', so we can offer at $1,800 for the whole property.

THE ROYAL TRUST COMPANY
Real Estate Department
1202 Government Street
Phones: E 4126, E 3130

IMMEDIATE POSSESSION, NEWLY DECorated, four-roomed bungalow, Saanich, $1,000, half cash. 625 Scollard Building.

JUST COMPLETED, FOUR-ROOM stucco bungalow, attached garage, $2,500, $600 down. Box 1536, Colonist.

MODERN SIX-ROOM BUNGALOW, close in. Nice condition. Reduced price, cheap. Would consider small house. Part payment and cash. Owner. Box 1439, Colonist.

MODERN HOME OF SIX ROOMS IN Oak Bay, just completed. Owner. G 1783, evenings.

76 HOUSES FOR SALE
(Continued)

OAK BAY—NICE SIX-ROOM BUNGALOW, basement, furnace and garage. Good condition all through. Big large lot in garden. Price, $2350
FULLY FURNISHED
JUST OUTSIDE CITY—MODERN STUCco bungalow with basement, garage, chicken house. About one acre in young fruits, etc. Terms $300 down. $2250
Price
A. B. MILLER
1309 Blanshard St. (Opposite Library)
E 6822

OVERLOOKING GORGE—FINE EIGHT-room house, in excellent condition, 4 rooms downstairs, four bedrooms upstairs, bath and toilet separate, full basement with extra toilet. Garden in fine shape and all fences new. $4,500. Phone owner, E 0564.

REAL ESTATE SHORT-SHORT — MILlionaire builds palatial home regardless of cost. Italian gardens, Japanese gardens, fish pools, costly permanent exhibits, exotic tropical flowers. Rooms galore, bathrooms, billiard rooms. Millionaire gets headache carrying such a terrific load of real estate, and, naturally, dies. Years later Millionaire's earthly paradise sold for a song. Moral: Too big for one person—only the Navy could handle that headache. We have a palatial, almost new, stucco home on the sea front (Oak Bay), a replica of the above millionaire's home in tabloid form, thus a family, with a modest exchequer, can compress into this mortal life all the luxuries of a millionaire. All tiled bathrooms, showers, four real bedrooms, glassed-in sleeping porches, press a lever and you are virtually rocked to sleep on the crest of a wave. Japanese gardens, fountains, costly perennials and exotic flowers fringing exquisite green lawns. Wine, dine or sip tea in the teahouse, the culinary department of which is equipped comparable to any modern bungalow. Naturally a home such as this, where money was no object, features every modern device for comfort. It's a jewel by the sea. Can be seen only by special appointment. Price $14,000

FAIRFIELD, FRONTING ON DALLAS Road, with wonderful view of sea and mountains, six-room semi-bungalow, all rooms bright and cheerful. Living-room, open fireplace, dining-room already furnished with built-in features. Plate glass windows facing sea, bright kitchen, three bedrooms, three-piece bathroom. Cement basement, furnace. Garage. This is a solidly-built home and worth $700 more than asked. $2800
Price
WITHIN TWO-MILE CIRCLE — SIX-room semi-bungalow. Living-room and dining-room, open fireplace, three bedrooms, three-piece bathroom. Modern kitchen, cupboards, cooler, etc. Basement, furnace. Garage. Duroid roof. Picturesque garden, fruit trees, arborvitae, etc. Ideal home in Fairfield. $1400
$900 bandies. Price
OAK BAY, MONTEITH SIX-ROOM new stucco bungalow. Living-room (19 x 15), open fireplace, dining-room (15 x 12), sunroom, two large bedrooms, four-piece bathroom, three linen closets, ultra modern kitchen, tiled sink, loads of cupboards. Full cement basement, furnace. Garage in basement. Lot 65 x 200. Exceptionally good garden. $5200
Price
FAIRFIELD, JUST A STEP FROM SEA—High five-room semi-bungalow. Living-room, open fireplace, dining-room, kitchen pantry, three bedrooms, two-piece bathroom, separate toilet. Full cement basement, furnace (wooden burner). Garage. Taxes $79. $700 handles. $2700
Price
EDWARD SPENCER & CO.
709 Scollard Bldg.
PHONE E 6724 SUNDAY E 0232

SOMEONE GETS A BARGAIN. MODern city home, semi-bungalow, 8 rooms, concrete basement, furnace and garage; in best location on car line and near Jubilee Hospital. It's attractive, it's clean and superior to other offers near the price: $1,800, on terms. T. P. McConnell, 120 Pembroke Bldg.

SNAP—BRANDY NEW 5-ROOM BUNGALow with hot water heating, oak floors in every room and tiled bathroom. Double lot. $4,500. G 4951.

SMALL MODERN HOME, CLEAR. FURnished or unfurnished. Suitable for inspection on Sundays, 11 a.m. to 5 p.m. 955 Darwin Road.

SIX-ROOMED HOUSE IN PERFECT CONdition, close in, $1,700 cash. Box 1535, Colonist.

UPLANDS SPECIAL
WHY BUILD?
Choice High-Class Rent- $9500
done, reduced to
Just Put on the Market
Excellent View
THIS ATTRACTIVE EIGHT-ROOMED residence is modern in every respect, hot-water heating, hardwood floors, large reception hall, high ceiling basement, garage, lot just under half acre, hundreds of choice plants, several oak trees. Terms to suit, early possession. Full details at office.

JUST OFF HELMCKEN ROAD
Inside Five-Mile Circle
SMALL FARM OF 7½ ACRES OF CHOICE land, one acre fenced, three-room cottage, new barn accommodating ten cows, yearly taxes $25, immediate possession. This is a real bargain. Price $1750
(reasonable terms)

NORTH QUADRA SPECIAL
Early Possession—Good Elevation
IF YOU ARE LOOKING FOR A VERY comfortable and choice seven-room semi-bungalow, we invite you to inspect this attractive home, consisting of large reception room, dining-room, kitchen and two bedrooms on ground floor. Upstairs, two large bedrooms, open fireplace, three-piece bathroom. Hot-water heating, built-in features, hardwood floors. With trays full cement basement, garage in basement partitioned off, having plastered ceiling and walls, for use as extra room. $1500
Price (terms)

NORTH QUADRA
FIVE - ROOMED BUNGALOW, OPEN fireplace, three-piece bathroom, basement, garage, very low taxes, depth less than one-third of an acre, choice loam, early possession. Price (reasonable terms) $2750

FAIRFIELD SPECIAL
SEVEN-ROOMED RESIDENCE, $2200
reduced from $3,000 to

JUST OFF HILLSIDE AVENUE
To Close an Estate. A Real Bargain
CLOSE IN
MODERN ROOM RESIDENCE, DOUBLE garage, hardwood floors, cement floor, present revenue $30 month, 100 x 120, in twenty-foot lane, title clear.
ONLY $950 CASH
H. G. DALBY & CO. LTD.
634 View Street (Opposite Spencer's)

$3000
WELL-BUILT BUNGALOW, ONLY FIVE years old, six rooms, tile bathroom, three bedrooms, garage. An attractive bungalow in one of the best Oak Bay locations.
$2500
SPACIOUS FIVE-ROOM BUNGALOW with automatic heating. This is without doubt a wonderful buy; garage, full basement, reasonable terms.
$2300
FIVE - ROOM MODERN BUNGALOW, basement, furnace, large lot, transportation, within two blocks. Ready for occupancy.
NEWSTEAD REALTY
213-14 Scollard Bldg. E 1621

UPLANDS SPECIAL
CHOICE RESIDENTIAL DISTRICT
$12,000
WELL CONSTRUCTED AND PLANNED 9-roomed residence. Reception room 18 x 29, with large open fire. Spacious dining-room. Den with open fireplace. Kitchen having all built-in features. Four bedrooms upstairs. Two bathrooms, complete. Extra toilet in basement. Hardwood floors. Hot-water heating. 150-ft. frontage. Southerly aspect. Several choice oak trees. Details at office only.
H. G. DALBY & CO. LTD.
634 View Street, Opposite Spencer's

$2150 — OAK BAY, SEVEN-ROOM residence, four bedrooms, room in basement, tile fireplace, extra toilet, sea view, remarkable value.

$1700 CASH—SAANICH, BRAND NEW stucco of four rooms, never been lived in. Vacant. A snap.

$2900—ARUNDEL WATERFRONTAGE modern seven-room bungalow, recreation room, beautiful fireplace. Has to been seen to appreciate. Half cash. At present rented for 140 month.

$700—WE HAVE SEVERAL SIX TO eight-room dwellings to cater to the smaller buyer.

HAMILTON-JAKEMAN REALTY
Room 37, Arcade Bldg. Phone E 6633

76 HOUSES FOR SALE
(Continued)

WHY PAY RENT?
$150 DOWN BUYS SIX-ROOMED house with basement in Victoria West. Price $850.
$150 DOWN BUYS SIX-ROOM DUplex in James Bay. Price $1,300.
$300 DOWN BUYS SIX-ROOMED bungalow in Esquimalt. Price $2,000.
$400 DOWN BUYS FIVE-ROOMED cottage near Jubilee Hospital. Price $1,300.
$250 DOWN BUYS FIVE-ROOMED bungalow in Foul Bay. Price $2,250.
$500 DOWN BUYS FIVE-ROOMED bungalow near High School. Price $1,500.
$500 DOWN BUYS FIVE-ROOMED bungalow, Oaklands district. Price $1,500.
$500 DOWN BUYS SIX-ROOMED semi-bungalow in Victoria West. Price $1,450.
$200 DOWN BUYS THREE-ROOMED cottage near V.M.D. Price $800.
$200 DOWN BUYS SEVEN-ROOMED home, Burnside district. Price $1,800.
$400 DOWN BUYS FIVE-ROOMED bungalow near Oak Bay. Price $1,200.
$750 DOWN BUYS SIX-ROOMED stucco home on Smith's Hill. Price $2,450.
Hundreds to Choose From—See Our Window
"INDEPENDENT"
600 Fort Street G 1851
Holidays: E 5883

REDWOOD COTTAGE
A Little Bit of Old England in Fairfield
$2500
A Central Location—Near Sea Park and Town
Two Lots and a Giant Redwood for Background
OAK BAY ESTATES
Phone G 1011 1163 Newport Ave.

$2250—FIVE-ROOM BUNGALOW, two bedrooms, living-room with open fireplace, dining-room, kitchen and pantry, full cement basement with furnace, glass-enclosed porches; lot 50 x 110 in garden. Owner Box 363, Colonist.

$1500 IMMEDIATE POSSESSION, walking distance four-roomed bungalow, tastefully decorated, 1560 down, 425 Scollard Building.

$1675—STUCCO FOUR ROOMS, modern, basement, garage, fruit, roof, other. Reasonable terms. Chisholm, 1315 Douglas.

8-ROOMED HOUSE ON CALEDONIA Avenue, close to Quadra St., 1650. North Park, 8-roomed house, close to Quadra St., $1,300. 215 Scollard Building.

$1750—5 ROOMS, 3 MINS. PARLIAment Bldg. Box 1979, Colonist.

6-ROOM HOUSE, IN ESQUIMALT, cheap for cash. Box 1516, Colonist.

79 WANTED TO BUY—HOUSES

MODERN HOUSE, $100 DOWN AND $20 a month. Full particulars. Box 1647, Colonist.

OAK BAY, FROM OWNER, MODERN bungalow, basement, high ground, about $3,000. E 6295.

RETIRED SCHOOL TEACHER WITH $500 deposit and $40 a month payments, wishes to purchase five-room bungalow in Fairfield. Willing to assume mortgage. Box 1236, Colonist.

WANTED TO BUY — FIVE OR SIX-room bungalow, James Bay, $2,500 to $3,500 price class. Wanted—Six or seven-room home, about $1,500 cash. Wanted—Six-room up-to-date bungalow, $3,000 to $3,500. Wanted—Four and five-room Saanich bungalow, $2,000 cash. Wanted—Six or seven-room bungalow home, $3,000 to $6,000 cash.

L. M. ROSEVEAR & CO., LTD.
110 Union Bldg. 612 View St. G 6041

WANTED — FIVE-ROOM BUNGALOW in good repair. Must be in good

P. R. Brown & Sons, Ltd.

WELL FURNISHED HOME

RESIDENTIAL QUADRA — Just step inside and hang up your hat. Why have the trouble of furnishing when it is all so tastefully done for you? Briefly, here's the proposition: A well-built six-roomed bungalow of attractive design, including such special features as hot water heating, open fireplace, garage, and an exceedingly pretty garden. Close to school and bus passes door. An excellent buy at **$4200**

SMALL HOME

CLOSE TO SWAN LAKE—A cute little cottage of 4 rooms in the pink of condition, basement, good bathroom, garage and fine garden lot. A snap at **$950**

OAK BAY

NEAR MONTEREY SCHOOL — Brand new stucco bungalow of 5 rooms nearing completion. Practically all the latest features are to be found in this soundly constructed home. Not too late to select your own color schemes provided you act quickly. Priced right at **$4000**

FAIRFIELD

Near Park. Seven-roomed semi-bungalow. Cement basement, garage, hot air furnace, sandust burner. Kitchen wired for electric range. Splendid value at **$2600**

NEAR UPLANDS

FAMILY HOME. Eight rooms, four bedrooms, basement, furnace, garage. Two minutes' walk to Willows Beach. Well worth **$2650**

OFFICES FOR RENT

BROWN BLOCK, 1118 BROAD STREET
Reasonable Rents, Including Heat and Water

P. R. Brown & Sons, Ltd.
1112 BROAD STREET PHONE G 7171

THIS WEEK'S BEST BUY

Three Houses for the Price of One

1. Six rooms, cement foundation, hot-water heating—tubs and extra toilet in the basement. Rents for $25 per month.
2. Four rooms, cottage bathroom and all modern conveniences, garage. Rents for $14 per month.
3. Six rooms, hot-air furnace, tubs and all conveniences, garage. Rents for $18 per month.

Revenue 157 Per Month. Taxes on All Three 1157.

PRICE
$4500
The City Brokerage
1018 BLANSHARD STREET
No Phone Information

INCOME PROPERTY

STORES AND APARTMENTS SHOWING 7% PRICE **$6000**

SAANICH — PAVED ROAD. EXTRA large stucco bungalow. Substantially built. Two bedrooms, tiled bathroom, etc. Large living-room, open fireplace. Separate garage. Two lots. Some fruit trees, for **$4000**

DOUGLAS STREET—SEVEN ROOMS. Four down, three up. Cement basement and furnace. Walking distance **$1800**

VICTORIA WEST — FIVE ROOMS, three down, two up, three-piece bathroom. Part basement. A good investment. Rented at $17.50. Taxes 148. Price **$650**

E. E. HEATH
925 YATES ST. PHONE E 1011

CITY—NEAR GORGE ROAD

Five rooms. Basement. Two lots, two fireplaces. Terms **$2500**

Five rooms. Basement. Tile sink. Two lots. Fruit trees **$2000** Cash

Five rooms, stucco, garage in basement. Good condition. Terms **$2500**

Four room, 12-inch siding. Basement. All large rooms. Terms **$3150**

SAANICH

New five rooms. Basement, furnace. A good buy **$3150**

New four rooms, Basement **$2750**

J. H. Whittome & Co.
LIMITED
118 Pemberton Bldg. E 9212

OAK BAY

A really lovely home consisting of eight rooms and two bathrooms. Hot water heating, recessed radiators, automatic stoker. Living-room 30 x 20. This is an unusually attractive home, and beautifully situated, with sloping lawns and rock gardens. Although sheltered and secluded, it has an unsurpassed view of the sea and mountains.

PRICE ON APPLICATION

GILLESPIE, HART & CO.
LIMITED
611 FORT ST. PHONE G 1191

$2500 Best buy in Oak Bay. Close to Uplands and the sea. Living-room, open fire, dining-room, kitchen and breakfast nook. Four bedrooms, three-piece bath, full cement basement, furnace, toilet and laundry tubs, also billiard-room with table and full equipment. Garage and fruit trees. The whole property is in first-class condition.

$2000 High location in city. Living-room, open fire, dining-room, two bedrooms, three-piece bath, kitchen, basement, furnace and garage. Two extra bedrooms in attic. This is a real good buy.

See A. LANCASTER
BROWN BROS., LIMITED
814 Pemberton Bldg. Phone E 1182

SPARLING AT SIDNEY

Charming small country home with many special features, completely modern. A good garden, well-planted grounds **$5000**

One Chance in a Thousand

A real opportunity for experienced cafe operator with substantial cash.

SPARLING AT SIDNEY

MUST BE SOLD THIS MONTH. $3,500. Modern home, four rooms and dinette, fireplace. Good floors. Excellent plumbing. Basement, furnace, with 1½ acre secluded parklike land. All conveniences. Four miles out. A most desirable home and location.

BURNSIDE REALTY
590 Burnside Road Phone E 8413

SAANICH

Beautiful modern home of five rooms with concealed stair to two more bright bedrooms in attic, living-room with open fire, French doors to dining-room with open fire, ultra modern kitchen and nook, two bedrooms, three-piece bathroom, Pembroke bath and shower. Situated high among the oaks on two acres of park, lawn and gardens. Just the place to take business cares from your mind. Just three miles from city, off paved highway.

Price **$5000**

In the Mount Tolmie district, a neat appearing, fairly new four-room bungalow with living-room (open fire), modern kitchen, and two bedrooms; concealed stairway to two bedrooms (one unfinished) in attic; full cement basement and garage; interior all tastefully decorated, exterior in first-class condition. One of those very rare bargains and exclusively listed at **$1700**

GORGE DISTRICT

See this almost new four-room bungalow and cease that tiresome house hunting. Living-room with open fire, two bright bedrooms, kitchen, three-piece bathroom, full basement and hot-air heating. Nowhere has more utility and modernity been placed under one roof for only **$2150**

CITY

Near Central Park, six-room semi-bungalow, newly decorated, completely renovated, painted, and in good clean condition. $600 down, very small monthly payments. Full price **$2000**

Near Fernwood bus and easy walking distance to city, this four-room bungalow and garage is a good buy at **$1200**

NOTICE

We have a limited number of small houses, some in need of small repairs, others in good, rentable condition at prices from $450 to $1,500. If you have funds available for this form of investment, consult

Victoria Realty
E 5614 1233 GOV'T. ST. RES. E 7035

A1 Country Store, $6500
Over 19,000 Gross. Nice Living Quarters. Half Acre. Gas Pump.

Modern, Outside Town, $2300
Four. Large Rooms. Bungalow. Basement. Two Lots. Fruit Trees.

17-Acre Farm, $2100
Half Cleared. Balance Wooded. 6½ Miles From Town. Small New House.

4 Lovely Suites, $7000
Central. Sawdust Burner, Basement.

Twenty-Two Rooms, $1600
Clears 1100 Per Month. New Furniture Throughout, and All Linen. Lease Five Years. $50 Per Month. $750 Down.

Neat, Central Cafe, $700
Furnished Rooms Over. Paying Well.

Cottage, Lakefront, $700
Four Rooms. Ever-Running Creek. A 1 Soil. Water in House. Fruit Trees.

6-Roomed House, $1050
A 1 Condition. Near High School. Taxes 138.

4 Rooms, Outside Town
Four Lots. Outbuildings. 11,600

Phone E 9413 **FRASER BISCOE** 1120 Gov't

NEAR UPLANDS

And high attunition with a view of the sea, this house is well planned, and has on the ground floor, living-room with fireplace; den with fireplace; dining-room, bedroom, bathroom and kitchen. The floors are finest quality oak, and the bathroom floor is tiled. Upstairs are two bedrooms and bathroom all ready to have the fixtures installed. Hot water heating, oil burner and full basement. Well-kept garden **$8500**

Eight-room house in Fairfield, near Dallas Road. A bargain for someone **$3500**

Beautiful 28-acre farm in Saanich, south aspect. House and outbuildings, hundreds of fruit trees. Very good land **$5000**

Lot on Oliver Street **$275**
Lot on Dewdney Street **$300**

Van der Vliet, Cabeldu & May, Ltd.
1212 BROAD ST. PHONE E 7174

SAANICH

A good family home of seven rooms, three bedrooms and bathroom upstairs, living-room, dining-room and kitchen down. Basement with hot air furnace, separate garage. Large lot in garden and fruit trees, situated just outside city limits. Taxes only 123. Priced to sell quickly at **$2300**

SAANICH WATERFRONT

Eight acres, well-treed property on Saanich Inlet, about twelve miles out. To settle an estate owners will sacrifice for only **$2200**

GORGE LOT

A fine location with good outlook over mountains. This is a snap **$150**

MARA RATE & CO., LTD.
810 FORT ST. PHONE E 7174

GROCERY STORE $1200

Good Location in Victoria. Nice Family Connection.
CONVENIENT FIXTURES FOR GOOD DISPLAY
CLEAN NEW STOCK
Beautiful Living Quarters
LOW RENT ON LEASE

JAMES A. GRIFFITH
Real Estate Insurance
Office: 701 Beverley Hotel
721 Yates Street G 1921
Listing 25

Attractive Family Home Close to BEACON HILL PARK

and few minutes' walk to postoffice. Seven-room house, all in excellent condition, recently painted, interior redecorated, tiled sink and other modern improvements, dandy, high, dry cement basement, furnace, large, all-glass conservatory.

TWO FINE LOTS

Garden, lawns, fruit trees, tennis court, etc., garage. Would be a money maker as a duplex or rooming house. Price only **$2800**

Swinerton & Co., Ltd.
620 BROUGHTON STREET

MARINE DRIVE

Right on the sea front, with a grand view of the Straits. This five-room bungalow (like new) is beautiful. Has all the most modern of conveniences.

$5750

H. W. Miller & Co.
1116 Broad (Opp. Colonist) G 1851

Near Jubilee Hospital

$1800 For quick sale. Aged owner, family and has instructed us to sell 4-room bungalow. Two extra rooms if joint finish. Fireplace, bathroom, large fuel hopper. Taxes 185. Clear title. No phone information.

CONYERS-WILDERS CO.
621 BROUGHTON STREET
(Rec. W. H. Milton)

Randall's

$1175 — CORDOVA BAY, two blocks from water, among big trees, a dandy three-roomed cottage, light and water.

$850 — HILLSIDE DISTRICT, five-roomed house in good condition. Sold on reasonable terms.

$2300 — CITY, CLOSE IN, excellent five-room siding bungalow, nice lot. Can be bought on reasonable terms by right party.

$2750 — QUADRA DISTRICT, four rooms and nook, stucco bungalow, net suite completed. You may pick your own finish. One of the best bets in this district. Act quickly.

$4000 — OAK BAY, beautiful new five-room stucco bungalow. Right up to the minute in every detail. Close to school and transportation. This won't last long. See it today.

GEORGE RANDALL
1302 DOUGLAS ST. PHONE E 4911

PLEASANT SURROUNDINGS, QUIET STREET. FOUR-ROOM MODERN STUCCO. IMMEDIATE POSSESSION AT **$3150**

HOW WOULD YOU LIKE TO CUT YOUR OVERHEAD? PAY $500 AND TOP FLOOR RENTED FOR MORE THAN THE MONTHLY PAYMENTS. PRICE **$2750**

OAK BAY'S BEST BUY IN A FAMILY HOME. BEAUTIFUL VIEWS OF THE SEA. PRICE EVEN INCLUDES THE BILLIARD TABLE AT **$2150**

NEWLY PAINTED AND REFINISHED FLOORS. SIX-ROOM HOME IN FAIRFIELD, BOULEVARDED STREET. WOULD BE YOUR PRIDE AND JOY ONLY **$2650**

END YOUR WORRIES ABOUT A NEW HOME. TELL US WHAT YOU WANT. WE HAVE HUNDREDS OF HOMES TO CHOOSE FROM.

E0111
E. B. HAWKINS & CO.
745 VIEW STREET

TINTED PORCELAIN And CHROME

in the bathroom, Monel metal tank and copper piping give some indication of the superior construction of this lovely Oak Bay Colonial. Two bedrooms and room for two more. Linos and Venetian blinds included; $5,775 on N.H.A. terms.

KER and STEPHENSON LTD.
1121 GOVERNMENT ST. G 4122

TWO VIEWS

DEAN HEIGHTS

Three-bedroom home, large living-room, dining-room, kitchen, hot water heated. Entire house insulated, insuring great warmth. View of city. Price **$3500**

BEACH DRIVE

Three-bedroom house with large living-room, having expansive sea view. Full basement, hot air heating. Lot 100 x 170. Low taxes. Price **$6000**

Christopher & Swayne
LIMITED
Real Estate — Insurance
626 View Street G 1121-2-3

FURNISHED BUNGALOW

Quadra Street

Well-built bungalow, high location, efficient hot-water heating system, fine full basement, cement driveway to garage, good lot, fruit trees, choice roses and shrubs. Price includes furniture **$4200**

FAIRFIELD

Linden Avenue, near Richardson, seven rooms, basement, furnace. Only **$2500**

Sutlej Street, seven rooms, basement, furnace, garage (will sell little furnished). Price without furniture **$2600**

Heisterman, Forman & Co.
608 VIEW STREET

● SECLUSION ●

BEAUTIFUL COUNTRY ESTATE

Sixteen acres of park-like land, with tennis court, rockeries, pool, etc. Attractive bungalow with four bedrooms and maid's room (each having hot and cold water), two bathrooms, hot-water heating and oak floors. This is a most desirable property, and affords delightful privacy for its occupants.

$8500

Or with less land **$7500**

J. C. BRIDGMAN
601 BROUGHTON ST. PHONE E 2351

PROFITABLE INVESTMENTS

12-Suite apartment, stucco. Oil-o-Matic heat. Net income $170 per month. Price **$22,000**

4-Suite self-contained apartment, stucco. Almost new. Net income $108 per month. Price **$11,500**

Both of these are close in and will stand strictest investigation.

YEARWOOD, STEWART CLARK & CO.
816 FORT STREET G 1923

TWO-STORIED STUCCO FAMILY HOME, secluded street south Oak Bay Avenue, nice garden, around floor, dining and living-rooms, sunroom and kitchen hardwood floors, five bedrooms, two bathrooms upstairs, full cement basement, automatic heat. Price for quick sale **$4750**

WISE & CO., LTD., 109 Pemberton Bldg.

S.R.C.
For Satisfaction

$485 — Terms, $200 down and the balance $10 per month, buys a small three-room home with light and water connected. Little places like this takes some finding; taxes only $12. This is rock bottom price. Please do not ask for reduction.

$1150 buys a small four-room home with two-piece bathroom, quarter acre garden lot, fruit trees and chicken houses; taxes only $14.

$1200 — A new, large two-roomed modern little home nestled in the trees, with three-piece bathroom, Pembroke bath, built-in kitchen cabinet with modern designs.

$2300 — Almost new four-room bungalow in North Quadra district, one block from bus. This home has a very large living-room with open fireplace and oak floor; there is two bedrooms, kitchen and three-piece bathroom.

Final Additions
$2750 Special

New stucco bungalow with breakfast nook, full cement basement, furnace, open fireplace, oak floors in living-room and hall, built-in cabinets and other up-to-the-minute ideas. This certainly will not stay on the market long.

$50 UPWARDS
Yes—Lots and Lots of Lots
Terms or Cash

SAANICH REALTY COMPANY
Specialists in Saanich Properties
3588 QUADRA ST. PHONE E 6001

MODERN HOME

OAK BAY. Six rooms, fully modern, close to school, sea and bus. Price **$4100**

CITY

CHOICE. Six-room semi-bungalow, in select part of Fairfield. Price **$2550**

SAANICH

SELECT. Five-room bungalow and three lots, A 1 condition, basement and furnace, low taxes. Price **$2250**

MEHAFEY & CO.
LIMITED
624 FORT STREET E 1187

Forces of Empire Fight in Greece

LONDON, Nov. 23 (CP).—Troops from Australia and New Zealand are fighting side by side with British advance parties in Greece, the British Broadcasting Corporation reported today.

Fred Smith & Co.
Auctioneers and Appraisers

Auction Sale

MONDAY, at 2 P.M.

Willis Piano and Bench, Thor Washer and Ironer, 2 Nice Chesterfield Suites, 9-Piece Walnut Dining Suite, Converto and Chair, 4 Early Victorian Chairs, 2 Walnut Occasional Chairs, End Table, Walnut Smoker Stand, Several Walnut Tables, Standard and Bridge Lamps, Radio, Several Occasional Chairs, Almost New Breakfast Suite, Wilton Carpets, Lino and Congo Rugs, 4-Post Bed (complete), Walnut Beds and Dressers and the Usual Assortment of Other Effects.

FRED SMITH & CO.
Phone G 4913 Auctioneers

NOTICE—We are prepared to accept goods for our Christmas Sales. Send in your toys, etc.

Maynard & Sons
AUCTIONEERS

Instructed by the executor of the estate of Mrs. T. J. Hall we will sell at the late residence, 980 Heywood Avenue, on

TUESDAY, 2 o'Clock
ALL THE WELL-KEPT
Furniture and Effects
Gerhard Heintzman & Co. Player Piano

Including the above Piano, which is in splendid condition, and cost $1,200, also nice Chesterfield Suites, Occasional Tables, Upholstered Chairs, Jardiniere Stands, Bridge Lamps, Pictures, Curtains, a large Carpet covering both sitting-room and dining-room, Hall Stand, Chairs and Tables, Hall and Stair Carpets, Etc.

Dining-Room: Oak Sideboards, Oak Extension Table, Set of Dining Chairs, Oak Bookcase and Desk combined, Dishes, Glassware, Cutlery, Etc. Books, very good overmantel Mirror, Walnut Knee-Hole Flat-Top Desk, Mantel Clock, Curtains, Etc.; contents of 3 bedrooms, such as Oak Bedroom Suite, Oak Dresser and Washstand, Toiletware, Bedroom Tables, Chairs and Rockers, Blankets, Sheets, Spreads, Pillows and other Bedding, Full-Size and Single Beds complete, Etc.; All-Enamel Gas Range, Kitchen Garbage Stove, 2 Extension Tables with Chairs to match, Kitchenware and Dishes, Self-Sealers, Etc.; Garden Tools, Lawn Mower, Hose, Etc.

On view Monday afternoon and morning of sale day. No. 6 car to Oliphant Street and walk 1 block west.

MAYNARD & SONS, Auctioneers

Maynard & Sons
AUCTIONEERS

Instructed by a client from Up-Island we will sell at our salesroom, 731-733 Johnson Street, on

WEDNESDAY, 1:30
English Oak and Other Furniture and Effects, Pair Silver Fox Furs, Etc.

The furniture includes in part: splendid Chesterfield Suite, English Oak Mirror Door and other Wardrobes, Twin Oak Bedroom Suite, English Oak Dressers and Dressing Tables, almost new Pair Silver Fox Furs, Remington Typewriter, Moffat Enamel Electric Range, Circulating Heater and a room full of other furniture, full particulars of which will appear later.

MAYNARD & SONS, Auctioneers

Little Theatre Rehearses New Comedy

—By Colonist Staff Photographer

In the above picture, taken at the Little Theatre playhouse on Rockland Avenue on Friday night, H. S. "Bunny" Hurn is seen directing a rehearsal for one of the forthcoming plays. From left to right those in the picture are Leslie Lamb, Alice Buttrown, Al Smith, Grace Tuckey and Mr. Hurn. Others who will take part in the entertainment, but who were not on the stage at that moment, are Joyce Bayliss, H. F. Hewett, James Falkiner, Norman Tyrrell and Harry Roberts.

Little Theatre Here Plans Programme Of Much Interest

Recently Remodelled Playhouse on Rockland Avenue to Be Scene of Several Comedies—Membership Campaign Begins

ALTHOUGH it is only a few weeks since the Victoria Little Theatre and Dramatic School held the formal opening of its newly-remodeled headquarters on Rockland Avenue, the little playhouse has witnessed much activity, beginning with the very successful run of the hilarious comedy, "Freddy Steps Out."

With His Honor the Lieutenant-Governor and Mrs. E. W. Hamber among the special guests at the inaugural performance, no less than five separate performances of the comedy were given for charitable and patriotic purposes, and nearly 1,000 soldiers, sailors and airmen were able to enjoy the play free of cost.

It is the announced intention of the directors to follow this policy with all plays produced throughout the season, and it is largely with a view to making this possible that a drive for new associate members is about to be launched by the organization.

VARIED PROGRAMME

An excellent and varied programme covering the next six months has been arranged, and the committee is making a special point of letting intending members know that the membership fee carries the privilege of free admission to all productions at the Little Theatre during the season.

Following are some of the highlights of the programme which has been drawn up:

December—Christmas party, dance revue, one-act comedy, Christmas tree in aid of the Queen Alexandra Solarium.

January—Three-act drama, "Payment Deferred," under the direction of H. S. Hurn.

February — Comedy - melodrama, "The Drunkard," under the direction of Carroll Aitkens.

April — Comedy, to be selected. This will be under the direction of Stewart Clark.

OTHER ATTRACTIONS

In addition to the foregoing, there will be at least three evenings of one-act plays, and a special attraction on these nights will be the splendid Little Theatre Orchestra under the direction of Alfred Prescott, conductor of the Victoria Symphony Orchestra.

Through the generosity of their many friends, the organization now has one of the most comfortable and complete little theatres in Canada. Practically every bit of the remodelling work, recently completed, was done by members themselves, even to the excavating and installing of the furnace, and those who followed the developing enterprise through the Summer were filled with admiration of the enthusiasm, faith and energy with which they tackled the task and carried it through.

THE EQUIPMENT

There is an excellent stage with modern and effective lighting equipment. Below this have been built dressing-rooms (where make-up is taught and carried out, on play nights, by an expert), an orchestra room and the furnace room.

For the comfort and convenience of the audience, the floor of the auditorium has been ramped, and roomy, padded theatre seats have been installed.

In many cities and towns in Canada, the Little Theatre membership is numbered in hundreds. In one Prairie city no larger than Victoria, a member of the local committee stated yesterday, there are over 500 members. "The only thing needed to make the Victoria Little Theatre and Dramatic School an outstanding institution in the cultural and philanthropic life of our community is the enthusiastic support of every citizen of Victoria," this same executive stated, in making his appeal for public support in the forthcoming membership drive.

Radio Programmes

Summary of Schedule at Victoria and Other Pacific Coast Station

Continued from Page 18

News (KOL)
Melody in the Night (CJOR)

11:00 P.M.—Clark Rosa (CBR, KIRO)
Dave Marshall's Orch. (KOMO)
This Moving World (KJR)
"Rigoletto" Rebroadcast (KOL)
Xavier Cugat's Orchestra (CJOR)
Make Believe Ballroom (CKWX)

11:15 P.M.—Paul Carson (KJR)

11:30 P.M.—Sam Koki's Hawaiians (KOL)
News Roundup (CBR)
Nightcap Varns (KIRO)
Dance Orchestra (KOMO)
Ross Morgan's Orchestra (CJOR)

11:45 P.M.—Rhythm and Romance (KIRO)

News (KOL)

11:55 P.M.—Musical Interlude (KIRO)

CFCT, Victoria, B.C. (1150 Kcs.)
7:00 a.m.—Yawn Patrol
8:15 a.m.—Breakfast News.
8:30 a.m.—Musical Chronometer
9:00 a.m.—Morning Classics.
9:30 a.m.—Financial Flashes
9:45 a.m.—Concert Interlude.
10:00 a.m.—Morning Monitor
10:10 a.m.—Melody Lane
10:30 a.m.—Featurettes
11:00 a.m.—Empire Salute
11:30 a.m.—Matinettes
12:00 noon—Wartime Intercession
12:15 p.m.—Intermezzo.
12:30 p.m.—Midday News.
12:45 p.m.—Navy Band Concert
1:00 p.m.—Songs from Shows.
1:25 p.m.—World Book Man
1:30 p.m.—Vocal Varieties.
1:45 p.m.—Serenade
2:00 p.m.—Concert Hour
3:00 p.m.—Musical Highlights
3:30 p.m.—Light Opera Gems
4:00 p.m.—Friendly Hour
4:30 p.m.—Teatime Tunes.
5:00 p.m.—Here, There, Everywhere
5:10 p.m.—Old-Time Frolic
5:45 p.m.—Happy Birthday Party
6:30 p.m.—News Summary.
6:45 p.m.—Mr. W. D. Todd.
7:00 p.m.—Chimney Corner
7:15 p.m.—Sophie Michas.
7:30 p.m.—Women's Ambulance Corps

PREFER NAVAL DUTIES AFLOAT

Information Bureau Members Will Train for Positions Aboard Ships

OTTAWA, Nov. 23 (CP).—Lieut. John Farrow and Sub-Lieut. Robert Southam, who for the past several months have held the posts of comptroller and assistant comptroller of naval information, leave this week-end for a naval training establishment on the East Coast.

The two will undergo a period of training in preparation for possible sea-going duties. During their absence or pending other appointments, the work of the office of comptroller of naval information will be carried on by A. G. Vincent.

Lieut. Farrow came to Ottawa from Hollywood to join the Canadian Navy. Before donning the uniform, he won prominence as a movie director and author at the film capital. Sub-Lieut. Southam is an Ottawa newspapermen and the son of H. S. Southam, managing director of The Ottawa Citizen.

Will Perform at Concert Tonight

The following artists have volunteered their services for the civic entertainment committee's cheer up concert, which will be held at the Chamber of Commerce auditorium this evening at 8:30 o'clock.

Miss Florence Pegg, soprano; Private Samuel Gordon, baritone; Miss Dorothy Warren, whistling solos; Donald Boodle, tenor; Neil McWhinnie, Scotch songs; G. Venables, violinist; Mrs. Adele Ramsay, soprano; O.S. Lawrence Schiller, baritone; Thomas Crobbe, baritone, and selections by Miss Mabel Irvine's Orchestra. Roger "Curly" Perullet will be the master of ceremonies.

Alderman W. H. Davies, the committee chairman, announced that civilians will be admitted to the concert only when accompanied by uniformed servicemen.

Your Health and Your Weight

A DIET LESS THAN NOW BEING USED WILL ALWAYS REDUCE WEIGHT

By JAS. W. BARTON, M.D.

That some cases of overweight are due to gland changes or disturbances has been proven in many cases.

In a case of excessive overweight where the fat is distributed all over the body, and the individual is sluggish mentally and physically, it is found that the thyroid gland is not active enough, and daily doses of thyroid extract will gradually reduce the individual to normal or nearly normal weight.

When the excess weight is across shoulders, chest, abdomen, upper arms and thighs, the pituitary gland is likely to be at fault and injections of pituitary extract will help reduce the weight.

Sometimes a disturbance of the adrenal glands, situated one above each kidney, will cause excessive overweight. A case is recorded recently of a nine-year-old child weighing 103 pounds with much superfluous hair on the face and body, and excessive weight across trunk, neck, face and breasts. Investigation showed a large tumor on the left adrenal gland. Within three weeks of the removal of the tumor, the appetite was reduced and the superfluous hair began to disappear. Six months later the face, trunk, and arms and legs were hairless and the body proportions normal except that breasts were still large for her age, and the weight was down to normal—seventy-five pounds. Sometimes the removal of a growth of cyst of the pituitary gland itself on an overweight has been followed by return to normal weight.

As stated before, the cases of overweight due to any one gland is estimated to be about 3 per cent and where more than one gland is at fault to about 5 to 10 per cent. This means then that nine of ten overweights are themselves responsible for their overweight and cannot blame it on one or more of the glands.

However, even when one or more glands are to blame for overweight, physicians who do special work in overweight still put the patient on a reducing diet while they are hunting for any gland condition and even in cases were they have found a gland condition that appears to be wholly or partly to blame for the overweight. They know that to get complete results they must give the overweight less food than his body actually needs, and in order to get food to supply the body with its actual needs, the body itself must supply some of this food (fat). This method of reducing is called placing the overweight on a submaintenance diet; that is a diet "under" the amount needed to maintain the body.

Accordingly all foods except proteins—lean meat and fish—are cut down from 20 to 25 per cent. This means that not only is the fat of the body used to supply the heat and energy supplied by starch and fat foods, but the proteins (meat, fish, eggs), because they are very active in stimulating body processes, help also in burning or using up fat tissue.

Most "weight" specialists prescribe diets according to the amount of excess weight of the patient. If the man is of average height and build and should weigh about 150 or 160 pounds and weighs 190 pounds, they know there is 30 pounds to be removed during a period of six months to a year. Similarly with a woman of average height and build who should weigh 125 to 130 pounds and weighs 150 to 160 pounds.

When you divide thirty pounds by six or twelve, the months in a half year or year, it will be seen that reduction means about five pounds or two and one-half pounds per month, which is not such a hard proposition as trying to get rid of thirty pounds in six to twelve weeks as so many overweights try to do.

The usual method is to continue to eat the same amount of proteins (meat or fish) as before reducing because they give strength, maintain good active tissue such as muscle and give a "satisfied" feeling after eating. Fat foods—butter, cream, fat meats, pastry—are cut down by one-quarter to one-third, and starch foods (bread, potatoes, sugar) cut down from one-quarter to one-third.

Last, but not least, all liquids are reduced by one-half. If thirst arises a small amount of water or other fluid is taken.

The idea is to continue all the various foods but to increase proteins and reduce starches, fats and liquids.

Little Stories for Bedtime

The Hunting Season Ends

By THORNTON W. BURGESS

The very best things come to an end at last. No matter how bad a thing is it cannot last forever. So it was with the hunting season for Lightfoot the Deer. There came a day when the law once more protected all deer, a day when the hunters could no longer go searching for Lightfoot.

Usually there was a great rejoicing among the little people of the Green Forest and the Green Meadows when the hunting season ended and they knew that Lightfoot would be in no worse danger until the next hunting season. But this year there was no rejoicing. You see, no one could find Lightfoot. The last seen of him was when he was running for his life with two hounds baying on his trail and the Green Forest filled with hunters watching for a chance to shoot him.

Sammy Jay had hunted everywhere through the Green Forest. Blacky the Crow, whose eyes are quite as sharp as those of Sammy Jay, had joined in the search. They had found no trace of Lightfoot. Paddy the Beaver said that for three days Lightfoot had not visited his pond for a drink. Billy Mink, who travels up and down the Laughing Brook, had looked for Lightfoot's footprints in soft earth along the banks and had found only old ones. Jumper the Hare had visited Lightfoot's favorite eating places at night, but Lightfoot had not been in any of them.

"I tell you what it is," said Sammy Jay to Bobby Coon, "something has happened to Lightfoot. Either those hounds caught him and killed him or he was shot by one of those hunters. The Green Forest will never be the same without him. I don't think I shall want to come over here very much. There isn't one of all the other people who live in the Green Forest who would be missed as Lightfoot will be."

Bobby Coon nodded. "That's true, Sammy," said he. "Without Lightfoot the Green Forest will never be the same. He never harmed anybody. Why those hunters should have been so anxious to kill one so beautiful is something I cannot understand. For that matter, I don't understand why they want to kill any of us. If they really needed us for food it would be a different matter but they don't. Have you been up in the Old Pasture and asked Old Man Coyote if he has seen anything of Lightfoot?"

Sammy nodded. "I've been up there twice," said he. "Old Man Coyote has been lying very low during the days, but I think he has done a lot of traveling. You know Old Man Coyote has a mighty good nose, but not once since the day those hounds chased Lightfoot has he found so much as a tiny whiff of Lightfoot's scent. I thought he might have found the place where Lightfoot was killed, but he hasn't, although he has looked for it. Well, the hunting season for Lightfoot is over, but I am afraid it has ended too late."

"I tell you what it is," said Sammy Jay to Bobby Coon, "something has happened to Lightfoot."

Next Story: Mr. and Mrs. Quack Are Startled.

(Released by The Associated Newspapers)

DRIVERS MUST HEED SIGNALS

Chief J. A. McLellan Explains Procedure for Right-Hand Turns

"There appears to be some confusion in the minds of motorists in regard to right-hand turns at intersections where automatic traffic signals are in operation," Chief J. A. McLellan stated during an interview on traffic problems yesterday.

"Many drivers seem to think that it is not necessary to stop at the red light before making the right-hand turn. I want to correct this idea.

"All traffic must come to a stop at the red 'stop' signal, but having done so, motorists near the curb may make the right turn without waiting for the green 'go' signal, provided they give pedestrians the right-of-way.

"Officers on the street have warned a number of drivers for their failure to observe this regulation. I now want to issue a general warning to the motoring public.

"The red 'stop' signal has only one meaning—you must stop. Having stopped, you then have the privilege of making the right-hand turn without waiting for the green 'go' signal.

"The three conditions attached to the right-hand turn, therefore, are as follows: (1) Your car must be near the right-hand curb; (2) You must bring your car to a full stop at the red light; (3) You may then make the right-hand turn without waiting for the green 'go' signal, provided you yield the right of way to pedestrians and vehicles lawfully within the intersection.

"I think that the failure of some motorists to observe this regulation has been through misunderstanding. This explanation should make it clear to everyone. The department is reluctant to prosecute until this warning has been issued."

India Supplying Many War Needs

LONDON, Nov. 23 (CP).—Details of India's wartime production were reported today by the British Broadcasting Corporation.

The B.B.C. said India now is supplying small arms for the Royal Air Force; coal for Greece and the Middle East; canvas and khaki drill for Australia; other kinds of cloth for Iraq; engineering stores for Malta and vast quantities of lumber.

TOO FUSSY

Among the guests at a boarding house was an amateur pianist who rather fancied his musical attainments. Unfortunately, the boarding-house piano was not to his liking, so he complained to the landlady. "Are you aware, madam," he said sharply, "that there are two notes in the treble that won't play at all?" "Only two!" she snapped. "Why, if you're anything of a player you'd be clever enough to skip those two!"

"Devil's Work"

By CAROLYN WELLS

(Copyright, 1940, by Carolyn Wells Houghton)

CHAPTER X

"Kindly talk pains to be very exact in your answers," District Attorney Mitchell said to Suzy Kirk. "How long had you been in the room when Mr. Forrest died?"

"Oh, dear District Attorney, sir, how can I answer that exactly? I never know what time it is, nor how long I am anywhere—oh, dear!"

"Were you over in that alcove place all the time?"

"Why, yes—I think so—weren't we, Peter?"

"Answer for yourself, please," said Mitchell.

"Oh, all right. I guess we were there all the time—except when Peter went to get us a couple of drinks and when I ran out to find my compact I'd left on the sideboard."

"And what first drew your attention to anything unusual out in the room?"

"Oh, when Esme—that's Miss Fane—went flying across the room like a white streak. She was in her nightgown—yes, she was, don't shake your head, Mrs. Wallace—I know a nightgown from a negligee or pyjamas."

"Where did Miss Fane come from?" Mitchell went on.

"Oh, heavens! I don't know," Suzy said. "Oshkosh, I guess, or somewhere out there."

"I don't mean that, I mean where did she come from when she ran toward Mr. Forrest?"

"I can't imagine!" And Suzy looked eagerly curious. "She didn't come in from the hall, and there's no other door except from Mr. Forrest's bedroom."

"I wasn't in there!" declared Esme, and her voice was less angry than sad. "I'll tell you where I was."

"All in good time, Miss Fane," Mitchell said. "Go on, Miss Kirk. What more did you see?"

"Why—let me think—there wasn't much more to see. Austin came and sort of lifted Vivian up, and Mr. Sayre came, and Esme—she just ran away. She'll tell her own story, don't you think?"

"I will attend to that. Do you fence, Miss Kirk?"

"Do I fence? Why next year I'll be a junior!"

"You seem very junior now. Did you notice what special points Mr. and Mrs. Forrest were practicing?"

"No, Mr. District Attorney, I didn't. You see, we experts don't watch other people fence. Beginners do that in the hope of picking up a bit of information. And anyway, what good would it do you to know whether they were trying out the straight sixte or the cutover or the counter lunge tierce? But Viv wasn't killed by a fencing foil! It isn't done. He had some kind of heart action, or whatever you call it, and an attack came on, and he just keeled over. Poor Viv!"

"This is the first I've heard of heart trouble. Are you sure of what you say, Miss Kirk?"

"I'm always sure of what I say," Suzy returned, with what was meant to be a scathing glance.

"Thank you, Miss Kirk. Now, Miss Fane, will you answer a few inquiries?"

"Certainly, Mr. Mitchell." Esme raised her great violet eyes to his with an expression of infinite sadness, accompanied by a sorrowful little smile to show forced bravery.

They had an effect on the District Attorney, who seldom met this type of girlhood. Wicked little glamour girls he knew aplenty, but not with accompanying air of refinement, almost aristocracy.

For Esmeralda was an artisan as well as an artist, and when it came to costume and make-up, she had unerring taste and uncanny judgment.

Just now, she turned to Mitchell a sweet girlish face with simple innocence written over it. The least touch of art in the right places gave her an appealing air that made for instant sympathy.

And Mitchell accepted her at face value.

"Miss Fane," he began, "you said you would tell us where you were hidden when you ran across the room to the side of Mr. Forrest."

"I was hidden," she said with a glance, tender, but showing no hint of apology. "You see, it was like this. Everybody had gone to bed and I knew Mr. Forrest expected Jean to come in and fence in a few moments. I was in my room, across the hall, to Vivian, so I scooted over here—and I just wanted to say good night and—I was just a second too late, for Mrs. Forrest was already in the hall. Well—I just stepped in that wardrobe there, the big one, and I—well, I had to stay, you see. Oh, Mr. Mitchell, I'm afraid I make it sound awful, but really I—I—"

"You and Mr. Forrest are—were great friends?"

Somehow, the innocent face suddenly looked different to Mitchell.

(To Be Continued)

WHY IS IT CALLED THE "DRESS" CIRCLE?

It is the balcony immediately over the boxes; and to the modern opera goer, it may seem strange, with the orchestra quite obviously calling for evening attire, that the balcony, whose seats are cheaper, should be designated as the "dress" circle.

The term is a European anachronism.

We have it from England where what is now called the orchestra was originally known as the "pit."

The pit was then the cheaper part of the theatre, while the "dress" circle was set apart for the superior and formally clothed audience.

(Released by The Bell Syndicate, Inc.)

Sam: "Listen heah, boy, jes' what kind of life you been livin'?"

Rastus: "Oh, ordinary, jes' ordinary."

Sam: "Well, if you' pulls any mo' aces out o' you' shoe, yo' ordinary life is goin' to mature."

FLYIN' JENNY — *Personal Question* — By Russell Keaton

MUTT AND JEFF — *Perhaps the Brother Can Handle Mrs. Mutt* — By Bud Fisher

MARY WORTH'S FAMILY — By Dale Allen

SUPERMAN — *Offer Rejected* — By Jerry Siegel and Joe Shuster

LIFE'S LIKE THAT — By Fred Neher

"This is getting to be an awful nuisance . . . couldn't I open a charge account and have you bill me once a month?"

POPEYE

POP — *Woman's Prerogative* — By J. Millar Watt

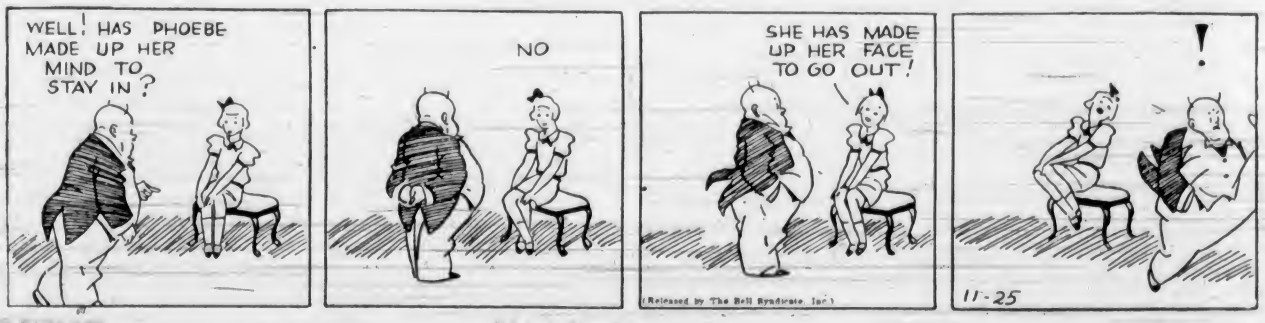

BLONDIE — *Think Nothing of It* — By Chic Young

German Diplomatic Negotiation Aimed at New Front Unheeded

Action to Induce East Mediterranean Nations to Join Axis Against England Making Little Progress—Turkey Stands by Britain

By PERTINAX
(North American Newspaper Alliance)

NEW YORK, Nov. 23.—The diplomatic action started by Germany on a very wide scale to increase her military strength against the British Empire in the Eastern Mediterranean area, and win there the victory which was denied to her on the English shores, does not proceed apace.

Two main obstacles stand in the way: Turkey's policy of independence and fidelity to the British alliance and the difficulties with which Pierre Laval has to contend at Vichy and in Northern Africa as he tries to carry out the policy of co-operation with Adolf Hitler where he chose to see the only path to France's salvation: To this day, what is the progress achieved by Nazi diplomacy?

No doubt is entertained any longer that the negotiation with Russia, which culminated in the journey of Premier-Foreign Commissar Vyacheslaff Molotoff to Berlin, was undertaken, in the middle of October, for the main purpose of enlisting the help of the Kremlin to wrest Turkey from her association with Great Britain and neutralize her in the forthcoming struggle, where the Syrian territory may loom large indeed.

RUSSIA'S POSITION

Until two days ago the Soviet Union had not taken any step whatever in Ankara and, according to diplomatic sources, the Turkish Government, elated by the defeat that the British and Greeks have inflicted upon Italy, didn't show any disposition to swerve from the line of conduct it had long set itself to follow: To intervene in the struggle if ever the Thracian districts, east of Salonika, were invaded by Italians or Bulgars. It is even said that Russia's military pressure would be found of no avail to make the Turks change their mind. If that interpretation is correct, the practical result of that Hitler-Molotoff meeting would amount to little.

It may be that the National Socialist and Soviet rulers have partitioned half the world between them, as suggested in so many cables from Berlin and Rome. But all those wonderful plans cannot lastingly take shape unless German arms triumph, and it is to secure this that Russia's co-operation was so eagerly asked for—that co-operation which, so far, has not become visible. We must therefore suspend judgment.

HITLER AND VICHY

As to Germany's effort to induce the Vichy Government to place naval and air bases in French Northern Africa at the disposal of the totalitarian powers, it has not yet fully succeeded for the time being, although reports are occasionally coming in from Berlin that headway is being made. The German and Italian claims concerning the oversea possessions of France were temporarily left aside last June, because, if they were pressed forward, they might induce the populations concerned to turn toward England. Nonetheless, it is a well-ascertained fact that German officers have been sent forward to reconnoiter the ground. Reliable witnesses have seen with their own eyes six big transport planes marked with the swastika in the Algiers airdrome on October 5, and the answers returned to their queries confirmed rather than dispelled their apprehensions.

Pierre Laval is determined to build France's future in the framework of a Hitlerian Europe and to prevent the pro-British trend noticed everywhere in occupied and unoccupied France by the prefects themselves, from assuming real political importance. He is a shrewd politician and he knows better than anybody else how to handle public opinion. He has appointed as head of the press and censorship bureau Jean Montigny, an extreme Germanophile who visited Hitler in February, 1936, barely one month before the Nazis' reoccupation of the Rhineland, and certainly did not discourage him.

PETAIN-LAVAL

But here are the obstacles. Marshal Petain and his private advisers have managed to keep M. Laval within some bounds. Marshal Petain is even reported to express himself about the vice prime minister sometimes in terms which parallel those used by the enemies of the latter. On the other hand, both Marshal Petain and M. Laval have been closely bound for five years. They had a conversation while attending the funeral of Joseph Pilsudski in Warsaw in May, 1935, where they agreed that the parliamentary institutions ought to be thrown overboard sooner or later and discussed in a friendly spirit which one of them, the great soldier or the experienced wirepuller, would best be fitted for the task.

Moreover, Marshal Petain cannot forget that, without Laval's deft manoeuvring, the "revolution" which occurred on June 16 would not have been possible. And Laval must find it easier to circumvent an octogenarian than the parliament of 1936 provided he can properly deal with the entourage.

Last, but not least, General Weygand must be reckoned with. A good deal of wishful thinking perhaps has been reflected in the British press as far as he is concerned. His position is rather ambiguous. He dislikes Petain and Laval and is fully aware of their feelings toward him. After more than twenty years the bitter quarrels between Foch, the supreme commander of the Allied forces, and the pessimistic head of the French army still rankle in the minds of the survivors. Weygand has become acquainted with Northern Africa, the magnificent empire of the French nation, where he had never set foot before and sees things which he did not see five months ago. He feels the pressure of the French settlers and of the natives, who are deeply disturbed at the sight of those 150,000 soldiers Spain has gathered in her part of Morocco, and are afraid to be treated as mere pawns on Laval's chessboard.

WEYGAND BITTER

Weygand has become lonely and bitter. The armistices with Germany and Italy were concluded on his advice, as he maintained that British naval and air power would be done for in a few weeks. Since then, the Germans have caused him to be dismissed from the Vichy Cabinet. But, when everything has been said, he remains in internal politics a fanatical zealot and those who know him best are not ready to believe he will ever cast his lot with England, the champion of democracy throughout the world. Besides, it would hardly be consistent with the sense he has of his own dignity to confess by his deeds that, last Spring, he was in the wrong.

General Weygand's conception, if he has any, is that the Government of Vichy may safeguard the empire by letting it alone and, on that account, he has seriously impeded Laval's work with the German abetz. For the rest, his attitude of aloofness toward England rests on a delusion. To withstand German-Italian undertakings, Northern Africa will need, in the long run, British supplies. Here is the crux of the matter. Those supplies will not be sent unless some guarantee has been obtained that they will not be misused.

The movements of the French fleet, which left Toulon five days ago, may be a clue to what is to come. Were that fleet to go to Bizerte, the evidence would be that Laval and Admiral Darlan foresee that an all-round agreement is about to be reached with Germany; that, consequently, they anticipate British counter-strokes and deem it only prudent to station the warships in the safest base available to them.

"Build B.C. Payrolls"

Praise From a Professional

A chef by profession sends this word of praise. We quote: "As a matter of fact if there is a better milk than Pacific Milk I haven't found it yet in my years of experience as a cook by trade. Its consistency never varies."

This is from a man who has fed big camp crews where food means so much.

We thank Fred Bondar for this.

Pacific Milk
Irradiated and Vacuum Packed

Workshop Aids Tuberculous Here

Maintained by the Kiwanis Club of Victoria, the workshop gives ample opportunity for the sufferers of tubercular ailments to learn crafts that will afford them a livelihood, and in addition serves in occupational therapy. The Kiwanians are again this year sponsoring the sale of the T.B. Christmas Seals, the proceeds from which are used to maintain the workshop shown above, and the sales store at 1033 Fort Street.

KIWANIS INTERNATIONAL

WITH YOUR HELP WE BUILD

Buy Christmas Seals

- 90% of all funds are used in Victoria, the remaining 10% goes to the Canadian Tuberculosis Association for supplies.
- This is the thirteenth year our club has sponsored the sale of Christmas Seals.
- Our work is rehabilitation of ex-patients who have been cared for by the Provincial Clinic and are now ready to take up some vocation.
- Your donation goes towards maintaining the Workshop on Fairfield Road and the Craft Shop on Fort Street which we invite you to visit.

Campaign Headquarters, 1453 Douglas Street, Victoria

KIWANIS CLUB

PETER LARSEN TO SERVE TWO YEARS

Penitentiary Term Is Meted Out to Soldier, Aged Eighteen, for Armed Robbery

Peter Larsen, a soldier, was sentenced to serve two years in the penitentiary for the armed robbery of Mrs. Thora Turley on November 14, when he appeared before Magistrate Henry C. Hall in the city police court yesterday morning.

In imposing sentence, the court commented:

"You started your career with a most serious crime. You must have made preparations so that you could carry the revolver. I note you are only eighteen years of age. I hope the serious correction you get in the penitentiary will be a guide to you for the rest of your life."

HOUSING SHORTAGE REPLIES RECEIVED

Letters from the Councils of Vancouver and Nanaimo, dealing with the housing question, will be placed before the City Council during a meeting at 3 o'clock Tuesday afternoon.

A communication from Nanaimo stated in part: "The council has concluded that the matter of housing accommodation must be left to private enterprise, and that the best it can do is to encourage this form of development so far as it can."

The Vancouver Council replied to an inquiry from the city by stating that surveys had been made with the object of establishing a standard housing by-law, and felt that the Federal Government would have to take action to alleviate the shortage of accommodation.

AGAIN SPONSOR SALE OF SEALS

Kiwanis Club Urges Buying Of T.B. Christmas Stickers This Year

Following the precedent set in 1928, the first year of such work, the Kiwanis Club of Victoria is again sponsoring the sale of Canadian Tuberculosis Society Christmas Seals this Winter.

With a gross return in 1939 of $42,214.47, the collections made by the club are used in occupational therapy work for tubercular cases in Victoria. The workshop at Fairfield Road and Rupert Street is the direct result of the Kiwanis Club's activity in behalf of the tubercular here, where the products are manufactured by the patients. They are sold at the store at 1033 Fort Street.

CARE FOR TUBERCULOUS

The Victoria Kiwanis Club Association for the Rehabilitation of the Tuberculous, of eleven Kiwanians and ten citizens not members of the club, work with the Provincial Tuberculosis Control Board in caring for the tuberculous members of the community.

In previous years, before the formation of the board, the Kiwanis Club had a nurse visiting and reporting on cases in the homes, and to arrange for appointments for these with the provincial chest specialist, Dr. A. S. Lamb. The nurse was arranged for through the Victorian Order of Nurses.

IMPROVE FACILITIES

In addition, up until 1937, the proceeds of the sale of T.B. Seals were used for preventative work, and to improve the T.B. facilities at the Royal Jubilee Hospital, St. Joseph's Hospital and the Queen Alexandra Solarium. In addition, a large percentage of the returns were used expressly to provide X-ray films for use in the Spencer Clinic and to provide milk for undernourished children coming into contact with cases of tuberculosis.

The Kiwanis Club is again sponsoring the sale of T.B. Seals this year, that the workshops that mean so much to the tuberculous in the way of occupational therapy, and as a means of making a livelihood, may be continued.

Scots Concert And Dance Will Be Held Friday

The annual St. Andrew's and Caledonian Society concert and dance will take place in the A.O.F. Hall next Friday at 8 p.m. A first-class programme has been arranged. Rev. John Turner will be in the chair.

The following artists will take part: Mrs. Charles Goodwin, Mrs. J. H. Ratcliffe, Mrs. S. M. Mitchell, C. Menzies and E. Morley; Robert Morrison, John Bell, Stanley Honeychurch, Mr. McFarlane and Bert Cartwright; dancers, Misses Gwen Dewar, Lorna Doull, Mary and Helen Burgess and Walter Burgess; accompanists, Mrs. Bert Cartwright and Miss C. Honeychurch; piper, Miss Lillian Grant.

HOPELESS

"What do you think, old man, does it pay to be honest in our business, or otherwise?" "As things are with us, neither is any good."

LIBERALS WILL MEET MONDAY

Reports of Victoria Association to Be Heard at General Meeting

The annual meeting of the Victoria Liberal Association will be held in the Chamber of Commerce auditorium on Monday at 8 p.m., to receive the annual reports of the various officers and to confirm the election of the officers for the ensuing year, all of whom have been returned without opposition as follows: President, Carew Martin; vice-president, C. E. Copeland; treasurer, E. E. Heath; and secretary, A. H. Cox.

At the conclusion of the business session, the following speakers will address the meeting: Hon. John Hart, Minister of Finance; Mrs. Nancy Hodges; A. J. McGrath, M.P.P. for Cranbrook; W. T. Straith, M.P.P. for Victoria; Manfred McGeer, M.P.P. for McKenzie; and Dr. W. J. Knox, president of the British Columbia Liberal Association.

The chair will be taken by Carew Martin.

VETERAN RUNNER KILLED

BALTIMORE, Nov. 23 (Pi.)—Daniel K. Younger, sixty-four-year-old veteran marathon runner, was struck and killed by an automobile early today. Younger, who began distance racing when he was thirty-three, observed his sixty-fourth birthday June 30 by participating in a ten-mile road run.

Low First Cost and *Low Operating Costs*

PRICES AS LOW AS $1168 DELIVERED IN VICTORIA

BEFORE you buy ANY car *look* at a Dodge—and *drive* one. Remember Dodge Dependability and low operating costs are not visible on the showroom floor. Mile after mile of smooth trouble-free driving will prove these traditional Dodge qualities to your lasting satisfaction.

The 1941 Dodge models are the most beautiful that Dodge has ever built in its 26 years of making fine quality automobiles. The new radiator grille design emphasizes the low, wide, ground hugging qualities that discriminating buyers demand in a modern motor car.

The famous Dodge Full Floating ride is smoother and more restful than ever before due to further advancements in weight distribution and the use of still softer springs.

Dodge engines for 1941 have new Oil-bath air-cleaners, and floating type oil strainers. Oil filters are standard equipment. A new type of compression ring speeds up the break-in period and reduces compression loss. New bearings have a much longer life.

We sincerely believe that if you check and compare with any other cars you will conclude that, dollar for dollar, Dodge is offering the biggest values rolling off to-day's assembly lines.

A trip to the Dodge showroom and a ride behind the wheel will supply confirmation of every word of this message and will supply an experience no words can convey.

If you want a car in the *very lowest* price field, drive a Dodge Kingsway. It's a big 88 horsepower beauty and every Dodge Kingsway owner rightly enjoys a fine pride of ownership.

If you're willing to spend a little more, take the wheel of a 1941 Dodge Luxury Liner Special with *Fluid Drive*—we believe you won't be content until you own one.

6 GREAT CARS FOR 1941—
DODGE KINGSWAY · DODGE KINGSWAY SPECIAL · DODGE DE LUXE · DODGE DE LUXE SPECIAL · DODGE LUXURY LINER · DODGE LUXURY LINER SPECIAL

BEGG MOTOR CO., LTD.
865 YATES STREET, VICTORIA, B.C. BRANCH AT DUNCAN, B.C.

Third Section

The Daily Colonist.

(ESTABLISHED 1858)

Magazine Features

NO. 295—EIGHTY-SECOND YEAR VICTORIA, BRITISH COLUMBIA, SUNDAY, NOVEMBER 24, 1940

Along the WEST COAST

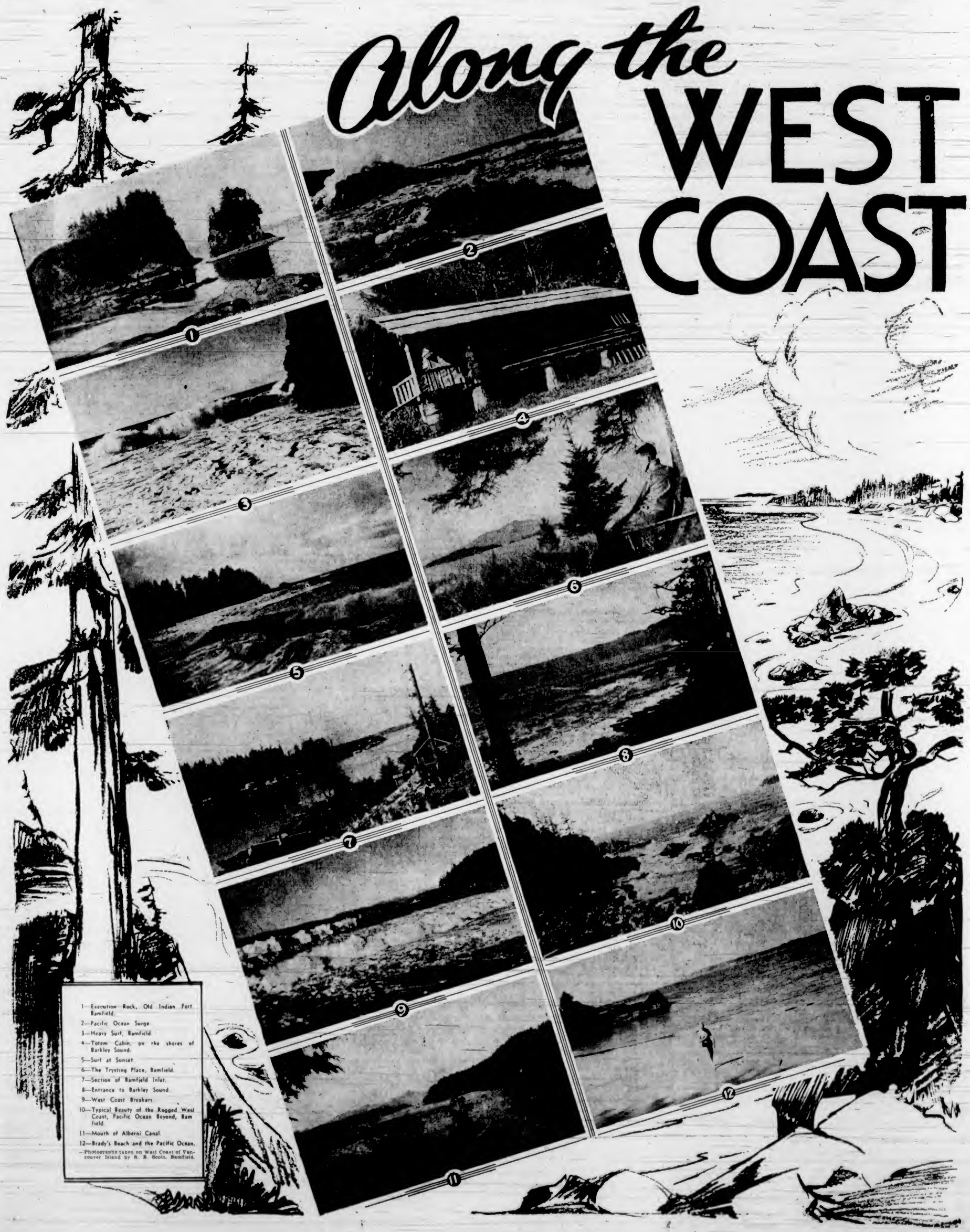

1—Execution Rock, Old Indian Fort, Bamfield.

2—Pacific Ocean Surge.

3—Heavy Surf, Bamfield.

4—Totem Cabin, on the shores of Barkley Sound.

5—Surf at Sunset.

6—The Trysting Place, Bamfield.

7—Section of Bamfield Inlet.

8—Entrance to Barkley Sound.

9—West Coast Breakers.

10—Typical Beauty of the Rugged West Coast, Pacific Ocean Beyond, Bamfield.

11—Mouth of Alberni Canal.

12—Brady's Beach and the Pacific Ocean.

—Photographs taken on West Coast of Vancouver Island by R. B. Scott, Bamfield.

One Cold Night

By Frederick Nebel

HE tried for more than an hour, then gave up. He was in too deep. The snow was bunched up against the radiator grille of the truck.

He was on Route 40 in the East Ohio hills, on the slope of one of the highest, and it was Saturday night and he was cold to the bone. His teeth chattered. In the end, he hung a red lantern on the truck and plodded up the long grade.

The road was familiar to him and he knew about the place over the top of the hill. A sign under a tin-shaded light was nailed to an oak tree; it read, Overnight Guests. In the driveway, which ran straight back from the road, stood a big, dark sedan with white sidewall tires.

A girl about his own age, perhaps a little younger, opened the door. She tilted her dark head on one side and there was a look of anxious inquiry in her eyes. He felt, without knowing why, that she was glad to see him.

"I'm stuck down the road," he said. "I'm—with the telephone company. I——" He took off his corduroy cap, punched in the ear flaps.

"It's awful, isn't it? Come right in. You must be frozen."

"Just about. I busted my chains." He closed the door. "I might have to stay here. I don't know. I'll have to phone." He put his gloves under his left arm and rubbed his red hands.

The entrance hall was small. There was an oak coat rack with an oval-shaped mirror in the centre of it.

"You can hang your things there. Have you eaten?"

"Yes."

"You'd like some coffee, though, wouldn't you?"

"I sure would."

"I've got water boiling," she said, and left him.

He took off his sheepskin-lined coat and hung it on the oak rack. He accidentally dislodged a man's hat, a dark grey Homburg. As he brushed it off against the sleeves of his pullover sweater he gazed absently at the initials perforated in the leather sweatband. B.B.B. He smiled, amused a little by the sequence of letters. Zanesville, O., he saw, as he hung it up.

His eyes, traveling before him on the faded red-and-brown carpet, struck a pair of polished brown Oxfords, lifted along heather-colored trousers legs to broad, solid shoulders in an old Cogswell chair. For a compact minute the man stared back at him out of round, measuring, impersonal eyes set wide apart in a big face.

"Some weather," he said cheerfully.

"Yes," the man in the chair said, agreeing perfunctorily to the obvious.

The girl appeared, saying, "You want to use the phone?" She looked at the young man as though she were trying to place him. He followed her through the dining-room into the kitchen. "Seems I've seen you somewhere before," she said.

"Maybe on the road. I'm back and forth. I live in St. Clairsville."

"Maybe it was in St. Clairsville."

THE phone was on the wall. He called his boss: "Bill, this is Mel Cutler. I've got news for you."

"I can imagine."

"I'm stuck out on Forty."

"I'm not surprised. Where?"

"About a mile west of Dornick's filling station. Big hill. Some monkey drove me off the road, Bill."

"Where are you now?"

"Two - eight - three - ring - two. Wait a minute . . . What's your name?" he asked the girl.

"Rose Hannon."

"Name of Hannon," he told Bill. "What's the chances of sending someone out? I'm stuck bad, Bill."

"I'll try. I'll call you back. You're a louse, Mel."

"Sure. It's my fault, it's my fault."

"I'm only kidding, chump."

Mel hung up, turned and pointed his finger at the girl. "I know where it was."

"Where what was?"

"You saw me. Last year. It was here. I stopped and swiped a couple of apples out of the orchard.

She pointed right back at him. "Now I remember. Yes, sure it was!" She had bright, dark eyes, a long upper lip that cut a fresh, red line across fine teeth when she smiled. "Do you know the Ritterhouses in St. Clairsville?" she asked.

"Honus Ritterhouse? Honie? Sure! We play pinochle. Do I know Honie Ritterhouse!"

She seemed inordinately pleased, or relieved. She closed the door leading to the dining-room and as she put the cup of coffee down on the table, said quietly, "You can't imagine how glad I was to have you—that is, somebody else—stop by. I mean, you knowing the Ritterhouses and all."

"You alone here?"

"Mom and Pop went to Wheeling this morning. They'll never get back tonight over these roads."

Mel looked toward the living-room, pointed toward it, raised his eyebrows.

"You sure take a chance," he said.

"Well, what can you do, this weather? They had no chains. And sleet on the windshield."

"What, two guys, you mean?"

She shook her head, sipped the coffee. "There's a woman. There's something wrong somewhere. Or maybe I imagine it. Maybe it's just being alone."

"What's his name?"

"I don't know. I asked him to sign in the guest book and he just brushed it aside."

He wagged his head. "It's sure tough, a girl like you being alone here."

"I'm not afraid, really. Not now." She grinned at him to show how unafraid she was.

"Look," said Mel. "You wouldn't have a Zanesville directory, would you?"

"Maybe. Pop saves a lot of junk. I'll look in the basement."

She went down to the basement, returning a few minutes later with a telephone directory. Mel began looking through the B's.

"Look," he said. "'Benton B. Bourne.' It's the only three-B name in Zanesville." And when she stared, uncomprehending, he cocked his thumb and added: "In his hat. B.B.B. And from Zanesville. I happened to knock his hat down. That's his hat, isn't it, in the hall?"

"Yes," she said. "Yes, that's his hat."

"Look here," he said, pointing to an advertisement on the back of the cover. "'Triple B Clay Products. Benton B. Bourne, President.'" He chuckled, scaled the directory across the table. "I'll bet it's him and I'll bet you're just imagining things."

"If it's him," she said slowly. "Anyhow, the woman . . ."

BOURNE looked at his watch. It was after ten. It was a very good watch in a thin, gold case and on the back of the case his initials were engraved, three graceful, interlocking B's. His wife, Louise, had given it to him on his thirty-fifth birthday. Ten years ago. For a thoughtful, reminiscent minute he rubbed the watch slowly between his thumb and forefinger, then slipped it back into his vest pocket. He gave the pocket a tap with his fingers. He always gave the pocket a little pat when he put the watch away in it. Habits, small mannerisms, little idiosyncrasies, were inextricably rooted in his character. For twenty-five years he had been a man of habit, of purpose, of strong integrity.

Now his attention was attracted, gently, by the melody of "The Blue Danube" being played on the radio. It was one of his favorite songs and he had always liked to waltz. It always carried him back to Austria and Germany to the time he and Louise spent a month there, before the children were born. He had heard, he forgot where, that the lindens on Unter den Linden had been replaced with lampposts. Whenever he thought of this, it saddened him. And Vienna, the Vienna he remembered, was gone too. He sighed, slapped the arms of the chair, rose. Everything was changed. Everything. The core of his nature, as sentimental as his businessman's head was hard and logical, rebelled against the swift change of events. Was it this, perhaps, that was bringing about, almost overnight, the impetuous change in his own destiny?

Upstairs, he knocked lightly on the door. When the low voice answered, he hesitated a moment before entering. But his entrance was forthright; his shoulders were straight. His eyes softened and so his whole face was softened.

"You really ought to be in bed, Carrie," he said. "Aren't you dead?"

"I thought I was, but I'm not now."

He sat down beside her. "It's not very warm in here, is it?"

"There's heat coming up through the register, but it doesn't seem to circulate." She was wearing her coat over her shoulders. She was younger than he was, with a full-lipped, sensitive mouth, shadowed at the corners, and gentle, intelligent eyes. "If the sun comes out tomorrow, it'll be beautiful with all the ice on the trees."

"The radio said fair and warmer." He took hold of her hand. "You hand's cold."

She smiled at him and looked out of the window again.

"Carrie," he said.

"What?"

"What's the matter?"

SHE was silent for a minute; then she said, "I don't know, Ben." There was a touch of apology in her tone. She looked at him, patted his hand and looked away again. "Somebody came in before," she said.

"Oh, yes. Young fellow. The girl's boy friend, I guess. They're in the kitchen."

"I saw him come in. For a minute I thought he might be a policeman." Her hand pressed against his hand.

"Carrie!" he urged.

"I know I'm foolish, Ben."

"You're worrying about this. You shouldn't, Carrie. We've done nothing criminal. People do this all the time, all over the world. People who love each other——"

"I'm just silly."

He growled, "Darn this weather! Why did we have to stop here? Look at this room—bare and cold." His shoulders sagged unhappily. "Everything's against us, Carrie. I had everything planned for our first night. A good hotel, dinner and champagne. And look what happens. we're stuck in a miserable room in a roadside farmhouse!"

He got up and paced the length of the room, bitter resentment in every line of his face, in the quick, thrusting look in his eyes. In the midst of his angry thoughts he happened to think of his sons, one in college, the other in prep school. The thought of them struck all the way through him like a blade, leaving an empty place that ached horribly. He loved his sons. He was proud of them.

It was different about Louise, his wife. She wouldn't miss him much. Her life was made up of bridge parties, militant social activities, political rallies—she was a fine speaker.

"What are you thinking about, Ben?"

He started. He made a pointless gesture. "I don't suppose I should let these little unpleasantnesses irritate me." He shrugged. "I'm sorry, Carrie, I blew up. It's just that when I plan things I hate to have them knocked haywire. You know me. Goodness, you've been with me in the office for five years!" He gave a low, reassuring laugh. "It will be all right tomorrow."

He went over and put his hands on her shoulders. "Let's go down to the living-room, dear. It's warm there. Get good and warm and then pop right into bed. Come on, will you?"

She rubbed her hands together. "All right."

As she stood up he turned her around and took her in his arms and rubbed his cheek against the side of her head. His big hands caressed her back. Her face was expressionless as she turned her head and kissed him on the side of the neck.

WHEN Rose won the second game of checkers Mel Cutler spread his arms in a wide, magnanimous gesture and bowed his head with mock gravity.

She suspected that he had not played as well as he knew how, but it was nice to have a boy act that way, and she decided to say nothing about it.

"Oh-oh," Mel said, when the telephone rang.

"It's ours," Rose said.

Mel looked disgruntled. "For me, probably."

Rose was at the telephone. "Hello."

"Rose? This is Mamma."

"Oh, Mamma! Where are you?"

"We ain't far, but we had to stop. We're here stopping with very nice people. Mr. Hogeboom is a war veteran. Is everything all right there, Rose?"

"Just fine. There's a couple here, and a telephone man that got stuck down the road. He's a friend of the Ritterhouses. There's nothing to worry about, Mamma."

"Well, we'll get off soon as we can tomorrow. See the furnace don't go out. Well, good night, then, Rose."

She hung up, saying, "It was Mamma. You excuse me. I'd better look at the furnace."

Mel jumped up. "I'll do it."

"Oh, go 'way! I'm used to it."

"You listen, Miss Hannon. You let me do it." He opened the basement door, found the light switch and drummed his boots loudly down the wooden steps.

Rose placed her hands on her hips and did a little pirouette. She was thrilled. The wild night had become suddenly romantic. Humming gaily to herself, she ran in to see about the grate in the living-room.

"Oh!" she said, bringing up short, and laughed and blushed at the same time. "I came to look at the fire," she explained.

"It's nice and cosy in here," Carrie said. Her own smile was not vivacious; it was wan and soft, barely brushing at her lips.

"Would you like something hot to drink?" Rose asked. "Coffee? Or some hot milk? We have chocolate too. I could make some hot chocolate."

Carrie said, "Do you mind? I'd like some hot milk."

MEL came in with his hands spaded in his hip pockets. He nodded to Carrie. "Good evening, ma'am." Then he said to Rose, "About time for the news, isn't it? You folks like to hear the news?"

Bourne nodded. "Why, yes; yes, I would," he said.

"I'll get the milk," Rose said.

He felt, without knowing why, that she was glad to see him. "I'm stuck down the road," he said. "I'm with the telephone company." He took off his corduroy cap.

Everybody listened to the news in silence, each sitting quite still and gazing at the floor or the radio. It occurred to Bourne that possibly news broadcasts were listened to more intently than any other kind of broadcast. Automatically he made a mental note of this. But instantly his heart was slammed back to the reality of the moment. It almost gagged him. His products! His business! All that was done, finished, behind him. When he reached New York he would wire Gebhart, his lawyer, to join him; and the business, the property, would be turned over to his wife.

When the radio broadcast ended, Mel said very earnestly, "Mister, what do you think of the European situation?"

Showing no sign, Bourne winced. Here was a sentence, a question, which had become integrated in the national speech. You ran into it everywhere, it was on everybody's lips. It was the curse of simple, provincial people becoming international-minded. It was one great national cliche. It infuriated him.

"Young man," he bellowed, glaring at Mel, "what do you think of the European situation?"

Mel ducked, then stared at Bourne in utter stupefaction. He was speechless. His face grew scarlet.

Bourne said incisively, "You ask that question, like a million others, and whatever is told you goes in one ear and out the other. What does it matter what anyone thinks of the European situation? It doesn't matter what you think, or what I think, or what she thinks. No matter what you think, if there's war you'll go and you'll do what you're told to do. Do you think you're a free man? You're not! You're free only so long as you do what your government wants you to do; and when you don't do it, young man, you are not free. Nobody is free! We're all slaves to habit, to ways of living and thinking.

"It begins when you're born. When you're born, the weaving process begins, and gradually, but inexorably, you're woven into a scheme, a pattern, and you are dyed with certain colors and the dye is indelible. You meet a girl—you, for instance, meet this girl. You fall in love. You marry. A child is born, and the process begins all over again, with maybe a little of you in the child and a little of her. And maybe nothing of either. Though friends will come around when the child is not yet a month old and tell you it looks like you, or like her, and quite possibly it looks like neither one of you. What do I think about the European situation? Young man, I do not know!"

He stood up, snatched out his watch, glanced at it, thrust the watch back into his vest pocket and tapped it smartly. Then he strode out of the room.

Carrie rose, smiled at them while shaking her head, and followed him.

Mel's mouth was open and a full minute ticked before he was able to close it. Rose's eyes were wide with fright.

"Gee," Mel said, with a small, nervous laugh, "what—what did all that have to do with the situation in Europe?"

Rose's voice squeaked: "He—he's mad. He's crazy. He's dangerous!"

Mel looked at her and grinned warmly. "Oh, don't you worry about that, kid."

BOURNE was standing in the middle of the room when Carrie entered. Chagrin lay unmasked in his eyes. He dropped his eyes and sat heavily upon a chair. She went over to him, stood beside him and laid her arm across the back of his neck. He put his arm around her waist and laid his head wearily against her breast.

"I don't know why I do things like that, Carrie," he said humbly. "What did that boy ever do to me? Why did I have to yell at him that way?"

"You're not yourself, dear."

"Carrie, you're so soft and sweet."

She caressed the back of his neck with the palm of her hand.

"Ben, you said something downstairs, and I think you said it without realizing what it was you were saying. It was a stark truth."

"Darling, it was practically gibberish. I can't even remember what I said. Don't——"

"Anything but gibberish," she went on quietly, almost placidly. "It was about a pattern, a design; about colors being indelible. You said, 'Nobody is free.' You spoke with a terrible conviction, Ben."

"I spoke like a madman. Carrie, forget it, will you?"

She looked down at the top of his head and smiled wistfully. "Ben, we're not free," she said.

He looked up quickly, his eyes bright and searching. The amazing candor of her expression gripped his throat and made it shake.

"We're not free," she said again, shaking her head slowly. "I don't mean freedom in the sense of freedom of movement. It's inside, what I mean; in us. In you, Ben. You're going against the pattern you spoke about downstairs. Your friend, your business, your integrity, your life, your family. Your sons, especially. You're miserably unhappy."

"Carrie, don't talk nonsense!" He stood up abruptly and almost upset the chair. "Don't try to make something out of nothing!" Facing her, his jaw was rigid, his eyes were unflinching.

"Last night," she went on in the same tone of voice, "we were brave. We were very cunning too, making our plans. A week-end to begin, to start away. Louise away in Columbus. A good head start. This morning, too, we were brave. The beginning of a great adventure. And then the storm, and bad roads, and car trouble, and traffic delays. And here we are now—and we're not brave any more."

His mouth fell open. "Carrie, what are you saying?"

"I'm saying I'm not brave, Ben. Oh, for my own self it doesn't matter. What have I got to lose? But you—and your life and your sons and the rules you've always lived by." She shook her head, lowered her eyes. "I can't let this thing be done to you. Maybe I'm a weakling, besides. I remember how the girl downstairs looked at me when I first came in; she was suspicious, she looked me over carefully, from head to foot. I couldn't meet her stare. I felt guilty."

"Guilty of what? Guilty of what, Carrie?" he demanded, his arms spread wide.

"Of breaking up a home."

"How ridiculous! It was I who planned this; willed it; wanted it!"

"But it takes two to break up a home, Ben." She went over and sat down on the edge of the bed. "It's not too late. Nobody knows, really, where we are; or that we're together, even. Nobody knows anything. There's all tomorrow left."

He opened his mouth, then closed it hard because he was on the point of exploding. It took a minute for him to get control of himself, and then his shoulders fell. He was perspiring and, pulling a handkerchief from his pocket, he wiped his face.

"Carrie," he said, winded, "there's no use talking nonsense like this any longer tonight. You're worn out and so am I. When people are worn out, they're victims of the wildest imaginings. Please, dear, go to bed and get some sleep. It'll be different in the morning."

He bent over, gripped her shoulders and kissed her on the mouth. Then he went to the door. "I'll get another room tonight," he said, holding his overnight bag.

"Ben."

He turned. "Yes?"

"Ben, you're so awfully kind," she said.

He said, "Good night, dear," and went out.

Two of the doors leading off the corridor were open, and one led to a room that he had looked at earlier. He entered it and closed the door. An hour later he was lying in bed, wide awake, staring up into the darkness . . .

ROSE was up at seven, busy in the kitchen, humming as she went about her work. The sun was above the trees on the hills and its incredible brilliance splattered all over the kitchen. The branches of the trees, coated with ice, flashed and glittered; the whole hillside was like a fairyland of spun glass.

Mel came up from the basement with a scuttle of coal, said, "How you doing, pal?" He moved with great self-assurance, as though he had lived in the house a long time.

He went to the window, dug his hands deep into his pockets and rocked on his heels. "Boy-oh-boy, what a day! What a day!" He turned, looked at the ceiling. "They up?"

"Yes. I met him in the hall. He told me he slept in another room, because she was tired and you get more rest sleeping alone."

She nodded. "Quarter to eight," she said.

But they did not come downstairs until almost eight. Bourne turned on the radio, to be ready for the eight o'clock news broadcast, and Carrie wandered into the kitchen. She saw how clean and scrubbed and polished everything was. The sunlight on the windowpanes dazzled her.

"I like to look in strange kitchens," she said. "Do you mind?"

"Oh, not at all. Everything will be ready in a couple of minutes. Did you have a good sleep?"

"Marvelous. You have a wonderful view here. Look at the way the sun shines on the trees and bushes! Everything looks so different in the daylight."

For a few minutes Rose was puzzled, and then she knew why. There was something different in the woman's face this morning; in her eyes. Maybe it was because she had had such a good sleep. At any rate, her body was straighter, there was more life in her voice, her smile was brighter.

"Now it's ready. You can eat now," Rose said.

Carrie went into the dining-room. "Ben?"

"All right dear." He came in briskly, rubbing his hands together, said, "Fair and warmer," and sat down.

Rose, going on with her work in the kitchen, listened but heard little. They did not say much, and what they did say was ordinary, common-place; but their voices were good-tempered.

WHEN they were ready to leave, Rose opened the front door and Bourne went out with the bags. Carrie shook Rose's hand and said she hoped they would have the pleasure of stopping by again sometime. Rose thought she looked very clear-eyed and pretty this morning.

"Good-bye," she said. "Come again."

She leaned in the doorway. As they were driving off Mel drove up and turned into the driveway. He came striding up to the porch.

"A guy pulled me out," he said.

She was a little puzzled but he did not notice it.

"Look, now," he said. "I got to be getting. But look, how about going to the movies some night?"

"I'd love to," she said.

"You would? Well, look. How about tonight? I could drive over after supper, we could go to the movies and then maybe we could stop by the Ritterhouses' and play some pinochle."

"Oh, that would be awfully nice. I'd love it!"

He cocked his index finger. "Okay, Rose. Be seeing you."

"Mel," she said, still caught in her puzzlement.

"Huh?"

"Those people—they just drove back the way they came from last night. They drove back west."

He grinned, waved his hand toward the west. "Phooey on those people! See you tonight about eight." He strode off, his boots crackling in the snow.

(Copyright, 1940, by The Crowell-Collier Publishing Co.)

Winter Steelhead Run Begins in B.C.

IT'S thrilling news for devotees of the rod and reel when word comes down from British Columbia that the big steelheads of the Winter runs are taking the fly.

Snow and heavy frost have for some weeks Winter-bound the favorite fishing grounds of some inland points in the Northwest, and anglers have been waiting for this word.

Within reasonably short driving distance of the Empress, Victoria's famous central hotel and also of the Hotel Vancouver itself, the best streams are easily accessible by car. The run continues through January, February and March to mid-April with fly fishermen and those who prefer the spinning lure traveling the trails of high adventure in proving the efficacy of their respective methods.

From the sporty, sky-rocketing five and six-pounders up to fifteen and eighteen-pound tackle-busters the Pacific steelhead trout provides every thrill the dyed-in-the-wool angler can wish. Caught in the foam-flecked rapids or in deep, eddying pools the steelhead is a willing and spectacular fighter.

Bona fide American sportsmen will find that there have been no restrictions imposed upon their long-time privilege of free entry into Canada, nor is it likely, according to official statements, that any hampering restrictions are liable to be imposed in spite of the fact that Canada is in a state of war. Licences and creel limits remain unchanged from last year in respect to steelhead fishing.

Americans to Entertain

A BRISTOL boy belonging to the R.A.F. wrote to an American member of the staff of the British Broadcasting Corporation, suggesting that he should do something to cheer up airmen at lonely stations.

The result is an all-star variety show of American artists which on November 10 visited a large airfield in person. The stars included Dorothy Dickson, Turner Layton, Carroll Gibbons (complete with band), Elizabeth Welch, Diana Ward, Donald Stewart, Manning Sherwin and Clifford and Marion. The show is called "Over Here."

"All's Well That Ends Well" still keeps the flag of London's theatreland flying. It is being joined by a sort of super-variety show at the Criterion (an underground theatre) which includes Edith Evans doing monologues, Irene Eisinger (of Glynedebourne fame) and a number of revue artists. Its only evening performances will be on Saturdays, however.

An Invasion of England

By Thomas J. Edwards

Reminiscences of a Lady in 1745

The following is the recollections of a story often told me by an aged relative during my boyhood days. Her story, as told to me, follows

I OFTEN meditate upon the many incidents experienced during my long life.

One cherished memory is, when my little nieces would gather near and listen to the story of brave men, far from their homes in the distant Highlands, marching through our country. Although many years have gone, it has never been forgotten—a memory of my girlhood. A day in November, 1745, still holds a place in my memory. It was when visiting my aunt near Congleton, seeing cousin leave on horseback with several men and ride away north. News had arrived a day or so before that Prince Charles Edward with an army had invaded England and entered the ancient city of Carlisle.

He had with him a large body of Highlanders with their chiefs already moving south. For some days before, English soldiers had been seen moving around the countryside, but all had been withdrawn; not one was to be seen. Preparations were being made as far as possible for the safety of the inhabitants. The men who had gone north were moving with the army as curious onlookers. It was these men who passed the word along that no one was being molested. Every few hours news came of how the army was moving after leaving Penrith, for that was as far as the men from our countryside journeyed.

Great Excitement

OF course there was great excitement. It was by no means a merry crowd that assembled on that memorable day. We all clustered close together and stood well back from the road where the Prince and his so far victorious army were likely to pass. The men who had now returned assured us no harm would befall us—that, of course, gave us courage. So we gradually made our way from the rising ground a little closer to the road, especially the younger ones.

The girls, looking charming in their pretty bonnets gay with ribbons, were all on tiptoe of expectation and excitement, for was not a Prince of the Stuarts come to claim the throne of his fathers?

As the day drew on we heard they were very close. We drew back, for many of the country people hesitated some distance away.

Bags of Silver Coins

AT length we espied a body of horsemen coming toward us. It was a relief to find it was to purchase what supplies they could procure. So far they had been careful not to annoy the people by stealing from them. They had with them bags of silver coins with which they paid for the supplies purchased. It was said the money had been given the Prince to aid him in his campaign by the King of France and Jacobites who had been for years exiles in France.

I was fortunate to have one of these silver coins given to me by my cousin, and have kept it all my life. I suppose in memory of one who at that time at least was a gallant Prince.

The Prince Arrives

IN a subdued and almost breathless silence the word came along. They were coming, for within sight, moving toward us, was the army of the Prince. Everyone was anxious to see these men from the Highlands. They seemed tired, but with determined faces, as if they had a task to do, and, when done—as we were told—would return to their homes again in the mountains. They looked like men used to hardships, some quite tall, others rather short and sturdy; some with very funny shoes of hide with hair on the outside. All the leaders seemed to have drawn, anxious faces. I remember one man at the head of a large body of Highlanders, who was pointed out to us the the "Chieftain Lochiel."

"There is the Prince!" "Where? Where?" all were asking. "There," said one of the men who had followed the army. Near to the Prince we were told was the Duke of Perth.

As the Prince passed he gave us a gracious smile, so we all had a close look at him. Some distance from where we were standing several other chiefs joined him. Those with him stopped and held some kind of consultation together. We all moved rapidly toward them so as to have a near view. The Prince seemed to all of us to look haughty toward several of those to whom he was speaking.

It was said some were proposing a return northwards, for so far none in England had joined the standard of the Prince. With a look of scorn his orders were to move forward. Most of the clans were resting, waiting their leaders, who seemed to have their men well under command. When the last of the invaders had disappeared, one could hear some of the elder people saying, "They won't go far; they will be back again." "Yes," said another, "if they can get back." For days we would receive reports of the different places they had passed through; from Derby; all thought they were making a rapid march on London.

English Soldiers

ENGLISH soldiers had begun to appear again; they all seemed to be coming from different parts, but marching in one direction. I was still staying with my aunt and had written home giving all the excitement. This letter to my mother I saw years afterwards, sealed with my own little seal. After some days news came. The Prince, after a violent quarrel with some of his chiefs, was preparing to retreat back to Scotland.

The rumor was that some were deserting and trying to get back home by following lonely paths in unfrequented parts of the country. Their friends in England saw no hope and held aloof from the venture which would likely end in them losing their heads. Not a pleasant thought, was it?

All our active men were pressed into service for the protection of the inhabitants and sent to certain positions so as to keep clear of the regular military forces which were seen moving northwards.

Retreating Force

AFTER several days, horsemen began to appear, as if preparing the way for the retreating force of the main body, with a look in their eyes as if they were going to their homes.

Some of these tired, weary-looking men were carrying burdens that would be of little use in defending themselves against the troops or to reach their homes so far away, some never to return. Everything was hurry. The Prince and his close friends were only seen in the distance. Yes, I have often thought of those men taken from their homes and maybe to give their lives in an almost forlorn hope. We could not call these poor men the enemy. They did no harm to us in any way.

This was my wonderful experience as a young girl, to have witnessed in this England of ours the invasion and retreat of an army, and in that retreat troops harassing them as they went. We were told no battle would be fought until they were back in their native Scotland. We heard of their final defeat, the cowardice of the Prince on the field of battle, and his privations among the mountains. He may have been as brave as others of his race, but how he fell at a first defeat and forsook those who had rallied around him and did their best to save him after defeat, risked their all and lost, and left abandoned or to the block.

That brave woman, Flora McDonald, who helped him so much and at the risk of her life in an open boat at sea saved the Prince from capture. During all the years that passed, not one word in any way did she ever receive from him.

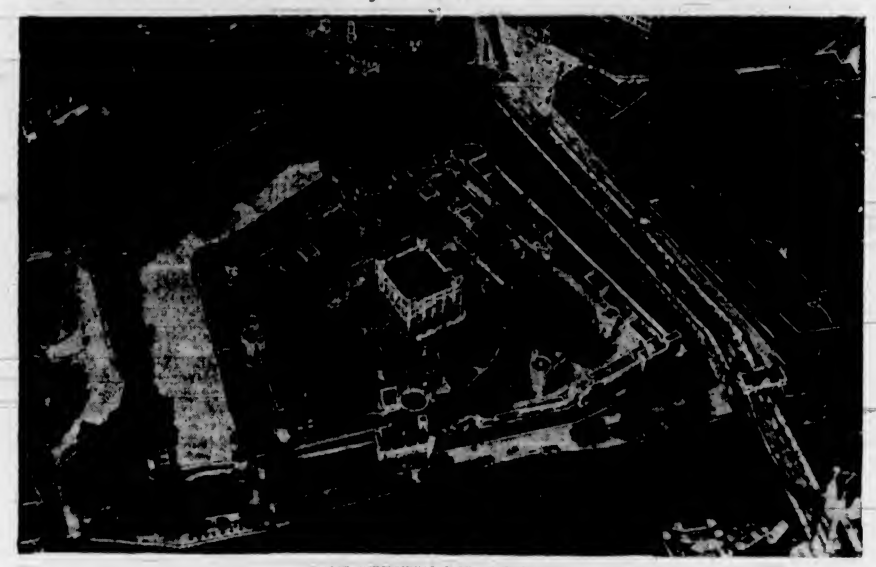

MOST INTERESTING SPOT IN ENGLAND

The Tower of London, Probably Visited by More Tourists Than Any Other Historic Place. German Bombs Hit the Turret and One Wall, Tossing a Section of Wall as Large as a 10-Ton Truck Into the Moat Which Encircles the Strange Assortment of Buildings and Battlements Which Comprise the "Tower."

Five Minutes With Herr Hitler

"He May Deceive Men, He Cannot Deceive Women"

By ANN TEMPLE. In The Overseas Daily Mail (London)

FANTASTIC thought! Five minutes with you, Herr Hitler! Five minutes with the arch-enemy of all women, with the man against whom the merciless indignation of the motherland of the world is pressing in ever-accumulating force!

You have screamed at me for years. Now I have my say.

This morning, after a night of long, tragic hours of listening to the searing viciousness of your high explosives tearing down the walls of little unprotected dwelling houses, crashing through the wards of a nearby hospital, I feel I could easily find the words to enable me to hurl back at you a stream of vituperative abuse.

Every Shudder

EVERY shudder of the building in which I lay awakened a sickening consciousness of helpless men, of sick women and little ailing children buried beneath the monstrous masses of crumbling masonry, trapped by twisted, entangling iron and gigantic beams of smouldering woodwork.

But this is emotionalism. This is the mood of near-despair of which you will delight to hear. This, you think, is my realization of the "Terror" by which you reckon to break our "stupid obstinacy."

Just momentary, Herr Hitler! I think you will find nothing of encouragement in what I am really going to say to you.

Women recognize you as the enemy of themselves and of their children. You have a quite remarkable—yes, brilliant—faculty for deceiving men.

Psychic Trick

BY a psychic "trick" you have learned to play on their weaknesses, learned how to seize and use for your own purposes the streak of "idealism" which is in every man's nature. Women have that power, too. They have an intuitive knowledge which, did they but know it, is a weapon of formidable power. That is why we have this strange, secret understanding of the methods you are using to enslave "souls."

We recognize with remorseless clarity the meaning of the dread warning in the words of the true leader of humanity: "Fear not them which kill the body but are not able to kill the soul, but rather fear him which is able to destroy both soul and body."

You are attempting to force upon the world a system of living from which you have obliterated the achievement of thousands of years—the slow, patient, struggling of human souls out of a dumb despairing ignorance towards understanding and enlightenment and liberty.

And what do you offer in its place? Only the blind obedience of mass subjection to the rule of Force! A rule in which women are pressed back into the role of mere "breeders."

We recognize you for what you are, Herr Hitler. You call yourself the Fuhrer. You do not deceive us. Leadership is a quality which we recognize instantly in a man. An intrinsic, effortless quality that has no need of "mystery" to make itself felt and feared.

Meanness

YOU are playing the mean trickster upon the weaknesses of men at a moment in the world's history when they are at the mercy of tremendous economic disruption, at the terrible moment when their discovery of material and scientific secrets has come to them before the wisdom of handling such discoveries for the happiness of humanity.

The "mother" quality in humanity takes away the dangerous toy from the hands of the child lest he should hurt himself. You win the child to you by telling him to take a delight in the toy, heedless of the danger to himself and to those about him.

You have let loose forces of evil in the world. You are in league with them, and they and you are gathering a momentum which threatens to destroy humanity itself.

But as we women are the givers of life, so are we the defenders of life. That is why we are fighting you now, not with weapons to destroy but with weapons that link us to the invincible forces of good that are also in the world.

Would you know my programme?

You Must Fail

NOT for one second of any one day will I yield to the thought that you could win.

Not for one second of any one day will I despair of the ultimate victory of good over evil.

And so I, with all other women, with all other mothers, pour out into the world our "psychic" power, send out into the world our strong and individual contribution to the magnetic energy of divine goodness, to the constructive cosmic force against which you and your destructive genius are doomed to fail.

It is something you do not like to hear.

Change of Feeling in France

Growing Rally of Sympathy for Britain

From The Times (London) Correspondent Lately in France

THERE is in France and in the French Colonies a rapidly-growing feeling of sympathy for the British cause. This is the unanimous opinion of the many Frenchmen who have managed to escape the country. The very fact that so many do make their way out of France or away from the African possessions is in itself some indication of the determination to fight on which does exist. For every man who is successful dozens are turned back or are unable to evade the vigilant watch kept by the Germans or their agents on the frontiers. All those who have made their way out have suffered hardships which only men certain of their cause would have voluntarily undergone.

In contrast with the indifference, and even hostility, of many Frenchmen of three months ago there is now said to be a majority who, if permitted to express a free opinion, would leave little doubt where their sympathies lay. This transformation of spirit has grown naturally out of the native sanity of the French people themselves, as well as from the trend of events since France capitulated. Perhaps it is unfortunate that more has not been done to water this fertile soil by propaganda or action. British broadcasts suffer from jamming, and ordinary French radio sets are too weak to pick up the programmes. The change in opinion has flowed naturally from the heartening fact of British resistance, a resistance which neither German boasting nor the inflation of German military prowess and lampooning of British military "ineptitude" by the inspired press has been able to shout or write down.

Today even in that controlled press, in such papers as The Depeche of Toulouse, the great newspaper of the Midi, there is a noticeable indifference towards Vichy, while journals like Figaro and Candide, though they bow to the Vichy will, carefully avoid taking any anti-British line.

Stifling the News

SOME Frenchmen think it peculiar that the British have not taken greater advantage of both the open and latent feeling expressed most strongly in the Midi and the Pyrenean districts. Throughout unoccupied France the immense majority of the people are completely ignorant of what is happening outside France. They only know what it is considered good for them to know and all their news is strongly laced with German propaganda. They are, for instance, quite unaware of the British Government's offer to the Reynaud Government at Bordeaux. They have heard no word of the agreement with General de Gaulle by which the restitution of France in the plenitude of her power is guaranteed in case of victory. No news of the successes of the R.A.F. in their resistance to the German attacks or in carrying the counter-offensive into Germany ever gets through the Vichy censor. Nor is any hint given of the possibility of a defeat of Hitler. More vigorous action on the part of the British and of General de Gaulle would be welcomed. A month of concentrated propaganda of the right kind would have an appreciable effect in a Vichy Government. It would, moreover, prepare the ground for any daring strategic move which might be contemplated.

The case of Dakar and its effects on popular feeling are interesting; the general reaction was different from that after the battle of Oran. In the state of bewilderment which existed at the time, the naval action at Mers-el-Kebir was easily twisted so as to have the worst possible effect on the public attitude towards England. The action at Dakar was certainly deeply regretted, not perhaps for the attack itself, as for the failure to press it home to success. But the burden of the blame is put not so much on the British as upon General de Gaulle for having shown a lack of resolution and for having seemed to have been outwitted in a matter of vital importance for the Free French cause. Naturally the Vichy Government used the incident further to buttress their attacks on Great Britain, but without great success.

Petain's Supporters

IT would be wrong to suppose that Marshall Petain has no support in the country. While the future development of the war is so obscure, Vichy can claim the active or passive backing of certain elements in France. Those are partly money people who have something to lose and hope to save something by clinging to the chariot wheels of the Marshal. Others, often honest men and patriots, are disgusted with the past and believe that the regeneration of France is possible through some such programme as the Vichy Government has proclaimed. There are still others, like Charles Maurras, who in a recent article in L'Action Francaise stated that one should support Vichy because only by so doing could France maintain her liberty of action now and in the future. Finally there are those who are still mesmerized by the magnitude of German military power and too timorous or too little concerned to risk supporting the Free French cause.

These tendencies among certain sections of the population are strengthened by the widespread belief that within a few weeks the Germans will take over the whole of France. Such a move is not improbable and would have two main purposes, to control the Mediterranean coastline and the Pyrenean frontier more effectively and to harness French industry in the south to the pressing needs of the Reich. A high German official is reported to have said that it was vitally necessary for the Germans, if they are to gain the victory, to forestall always and everywhere any possible British move. The Germans are anxious to find industries outside the range of British bombers so as to maintain their essential war output. The manufacturing centres of Lyons and elsewhere in Southern France might conceivably meet such a need in part.

The consequences of such a German move to the supporters of General de Gaulle in France and the Colonies are difficult to estimate. The effect must be to increase the numbers of those who will feel that the only hope for France is the formation of another Government in North Africa or elsewhere. But all reports from Morocco and the Mediterranean possessions state that German control has within recent weeks shown a strong and rapid increase. The so-called armistice and disarmament commissions which have gone to Tunis, Algeria, Casablanca and Dakar have been followed by civilian as well as military personnel who are assuming effective control of the key services. It is for this reason that the failure at Dakar is regretted as a misfortune by so many Frenchmen.

The curious thing about a standing account is that the longer it stands the longer it runs.

A "New Order" for Mankind

Germany and Italy Claim to Be Reformers—What of Their Works?

By WICKHAM STEED
World-Famous Journalist and Lecturer on Central European History, King's College, London

GERMANY, Italy and Japan have made a pact for the alleged purpose of setting up a "new order" in the world. This "new order," we are told, will bring peace, prosperity, progress and international brotherhood. Japan is to establish this splendid state of things in Eastern Asia, while Germany and Italy establish it in Europe.

What have Germany and Italy so far achieved in the way of a new order in the territories in which they have seized power?

The Czechs, the Poles, the Norwegians, the Belgians, the Dutch, the French, the Albanians, the Abyssinians and the Arabs could reply that the fruits of Nazism and Fascism have been enslavement, torture, murder, massacre and robbery.

But the answer to the question whether Hitler's Nazism and Mussolini's Fascism, should they prevail, would in fact give birth to a new and better order in the world, can best be sought in the record of what they have done to their own peoples.

They profess to be serving the highest interests of these peoples. They say they wish to extend to all other peoples the benefits already bestowed upon their own nations. What are these benefits?

Ruined Countries

ITALY was once a country of brilliant thought, great art and liberal mind. Her people, having gained freedom and unity, lived in peace and in growing prosperity.

Fascism has extinguished freedom of thought, it has made Italy barren of art, it has killed or imprisoned all men of liberal mind, and it has reduced the Italian people to poverty.

It has taught them, from infancy, to seek greatness in war, and has made them believe that a mighty empire can be founded on terror and cruelty.

What have Hitler and Nazism done for the German people? Germany was once the home of the deepest thinkers, the profoundest students of science, the most ennobling music, the best-organized industry. Under Nazism the oldest seat of learning in Germany has proclaimed that truth in itself can no longer be the object of study, but only such truth as may serve the German race.

All men of free thought have been killed, imprisoned or driven into exile. All upright religious teachers have been persecuted. All children and youths have been taught to worship Adolf Hitler, and him alone. German children are bidden to spy upon their parents and to inform the secret police if their fathers or mothers or brothers or sisters say a word against Hitler or Nazism.

The Nazi Creed

GERMAN boys are made to believe, from an early age, that their chief glory in life must be to die for Hitler in battle. German girls are trained to become the mothers of children who may also die for Hitler in battle.

Hitler himself has written and said that the one means of making Germany great is for her to be "brutal," to gain overwhelming force by brutal discipline, so that none can withstand her. There can be no room in his "new order," he has declared, for pity, compassion or helpfulness to others.

Is it likely that if Nazism has set up this "new order" in Germany, it will be more kindly when the "order" is extended to other peoples? I think not. Nazi Germans have been taught that they are the highest human race, whom other races must serve. The peoples whom Hitler has, for a time, conquered and subjugated know that the Nazi "new order" is a cruel sham, a denial of every form of freedom, another name for tyranny and slavery.

Can these peoples, bleeding under the lash of Nazism, be mistaken? Let Hitler himself answer. In his "Political Testament" he tells Germans that it is "not alone their duty to prevent by force of arms the existence of any country that might oppose Germany or, if it has arisen, to smash it again to pieces."

This is the essence of the "new order" which Germany and Italy propose to set up in the world. Against its threat to the bodies and souls of men, the nations still free, led by Great Britain and the British Commonwealth, are now fighting and will fight until mankind has been saved from the terror of evil.

Then it will be the duty of the free nations to set up a "new order" from which war shall be banned, and peace, prosperity, progress and international brotherhood shall be established in freedom.

"Private Blitzes"

PILOTS of a Coastal Command squadron who patrol the North Sea sometimes receive permission to seek out and bomb military targets after completing their primary task of reconnaissance.

Warships, supply ships and airdromes are the favorite objects of attack, and it is rare for an aircraft with a roving commission to return without having "had a crack" at some cog in the enemy's war machine.

Such extended trips are known in the squadron as "private blitzes," and are so popular that pilots and crews willingly sacrifice a day off for a chance of a good "blitz." Their commanding officer has many more applications than he can submit for approval.

The other night two aircraft went off on one of these "trouble hunting" trips after they had completed their reconnaissances. The board in the operations room showing their expected time of return bore the added inscription: "But may be up to two hours late owing to private hostilities." They came back after having made direct hits on a mine sweeper and a supply ship and registering a near-miss on a destroyer.

Here is a riddle; think and pause,
Then you will answer it at last:
Why did the gravel walk? Because
It saw the tap was running fast!

"... And There Shall Be Snow"

By Robert Connell

DESPITE all temporary and local discomforts there is a fascination about snow most of us never quite cease to feel. Children always are peculiarly susceptible to it, I suppose because it introduces them to a new world. They go to bed with the old familiar places and things about them; they wake up to find everything transformed. A gleaming white cover is spread over the landscape except where the trunks of trees or bits of evergreen foliage show a black bareness. The fences look funny with white caps on the posts and little rounded roofs along the rails, and in the still unswept roads and streets the people have a comical air as they trudge heavily through the soft whiteness, and the domestic cat first venturing from the protected veranda shakes a puzzled paw at the dazzling spectacle. The comicality extends to inanimate things, many of which take on queer and grotesque forms under their burden.

Some of the childish delights of other days are gone. The lamplighter, always interesting, took on his most delightful pulse as he went down the snowy street at dusk and with his magic—as it seemed to us—touched off one after another the yellow stars. And in more recent years and therefore more widely remembered, what new beauty of sound came on the transformed town and country as the tinkling sleigh bells mingled their music with the muffled tramp of the horses and the low, smooth hiss of the runners. Edgar Allan Poe, in "The Bells," connects the sleigh bells with a cold, frosty night, and rightly because their sound is so much more distinct then, and I may add that the snow itself has a strange other-world beauty then. I can still recall, as no doubt many of my readers can, the sensation felt as a child on looking out of a bedroom window on the countryside in that curious reversal of values as darkness falls and the light comes rather from the snow below than from the sky.

A child in Victoria has less chance of experiencing the novelty of snow than one anywhere else in Canada. The little we see most Winters is scarcely enough to work a real metamorphosis of the familiar scene. There is hardly enough for snowballing or for hand-sleighing, although in the sprinkling about Armistice Day I saw one garden with a snow man, rather leafy it is true and lacking the perfection given by abundance of raw material. Some Winters we see no snow at all except on the Olympics or on the Sooke and Goldstream Hills. A car from Up-Island with snow on its roof and fenders impresses the Victorian much as a sleigh and dog team from the far North does a resident of Edmonton. Our younger people might be almost like those of a mid-Californian town who drove up the neighboring hills to bring down snow for snowballing, never having seen it fall in the valley.

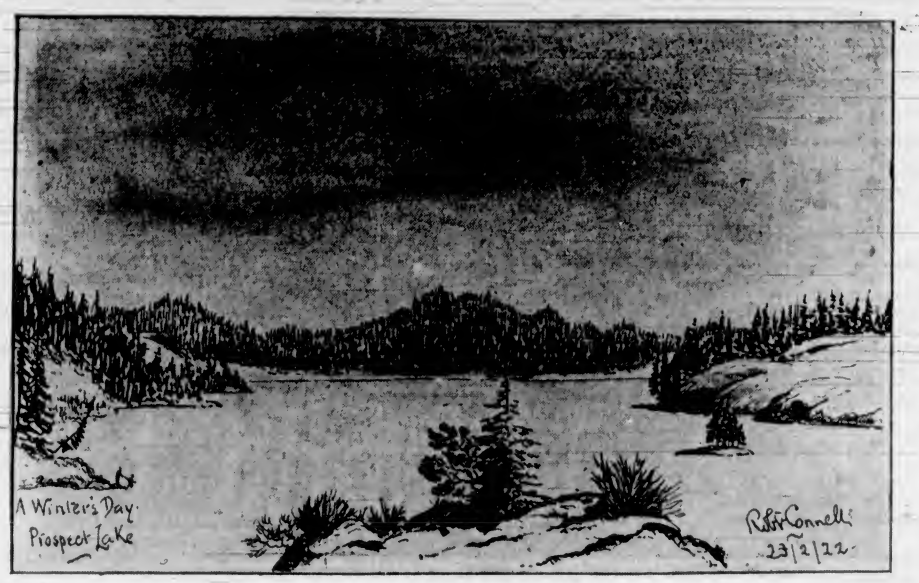

The Winter of Big Snow

SOMETIMES the weather prophets are right and there comes a Winter that rejoices the hearts of those who recall the joys of an Eastern Winter, one in which at last the Indian who looks at the berries each year and foretells snow one squaw high is justified. In thirty-nine years here I have seen just one big snow Winter which many of my readers will recall as that of 1915-6 when in the first week of February Victoria and all its hinterland lay smothered in as beautiful a fall of snow as might be seen anywhere. It came almost exactly like the snowstorm in Whittier's "Snowbound," except that ours began characteristically with rain and then slowly turned to great flakes and clusters of flakes:

Unwarmed by any sunset light
The grey day darkened into night,
A night made hoary with the swarm
And whirl-dance of the blinding storm,
As zig-zag wavering to and fro
Crossed and recrossed the winged snow;
And ere the early bedtime came
The white drift piled the window-frame,
And through the glass the clothes line posts
Looked in like tall and sheeted ghosts.

So all night long the storm roared on:
The morning broke without a sun;
In tiny spherule traced with lines
Of Nature's geometric signs,
In starry flake, and pellicle,
All day the hoary meteor fell;
And when the second morning shone,
We looked upon a world unknown;
. . . . . .
No cloud above, no earth below,—
A universe of sky and snow!

Over the hard-packed drifted snow I went to town across the Songhees Reserve with one of my sons, picking up on our way my old friend, Mr. George Young, who felt, as I did in the bright, crisp air and the clean dryness of the snow, a delightful reminder of Alberta. Hardly a man was to be seen on the streets, but there were women garbed in the accustomed attire of their masculine relatives—and that was something of a novelty twenty-four years ago.

Out Tillicum Way

IT was not the first snow we had that Winter, for in December I took a walk in that part of Saanich where the country was just beginning to succumb to the town, the Tillicum district, and this is how I described it in some notes made at the time:

It was a real Winter day; that is to say, so far as we can produce the real article at Victoria. Frost in the air, nip in the wind, and just a little dash of snow on the ground. The sky was not bright and clear, and yet it was too broken in its cloudiness to be dull, and it had a lovely bluish, purplish tinge in the deeper parts that was particularly striking, though it spoke of more snow to come. Over in the suburb of Tillicum I crossed a field not so completely frozen but that there were little streamlets hurrying down its slope, but yet crisp enough for the most part to make mud impossible. I was in that peculiarly delightful frame of mind in which one has no prejudice in favor of one direction over another, but is led by any trifle this way or that. And so a flock of robins gave me the needful bias towards a little clump of trees in whose branches they sat restlessly as if the unwonted weather distressed them. In the wood the sprinkling of snow did not hide the golden green of the ground mosses, and one little colony of lichens lifted pale spikes above the dark decay of leaves. Christmas tree hunters had evidently been busy among the balsam firs, whose comb-like branches are more attractive than the shaggier and more sombre fir ones of the Douglas fir, and there was that fragrance of exuding juices that is another happy attribute of the balsam fir. Over all there was singular quiet. Even the birds did not break it; if anything, they accentuated it, as did too the distant voices of children at play coming down the fields. Northward were the hills dimly seen in folds of mist upon their snowy sides, and seeming greater and grander for the very dimness.

Then in January I went with a friend up on the High Rocks, the hilly region just south of the E. & N. Railway. It was a somewhat unique experience to wander among the snowdrifts within a few minutes' walk of Victoria. The snow of the past month made a visit across the valley out of the question, especially upon that warm and misty Saturday morning when all the ground was filled full with the waters of melted snow. So up the side of High Rocks I went with my companion, dodging the deeper drifts and leaping across the numerous streams. It was very beautiful in the quiet simplicity of a Winter day. Where the snow had melted the brilliant green of mosses, interspersed with great clumps of fern, made quiet resting places for the eye. The hard frost and succeeding thaw had not touched the hardy beauty of the moss, while many of the plants which will make the hillside gay with color in April and May were already in evidence, biding their time with patient expectancy. Over all, the great firs kept watch as over the little ones of the woodland family. No wind stirred their branches, but everywhere upon the snow beneath were strewn fragments which told of mighty conflicts in the upper air. Other traces, too, we found of battle in which the combatants were not wind and tree, but frost and rock. The expansion and contraction of Summer days and nights fissures the surface of the rock in exposed places. The rains of Winter saturate the weakened surface, and then the harder frosts, using as lever and dynamite in one the expansion of water, shatters the mass, and that sometimes to a considerable depth. So the mountains are brought down and the valleys filled in the unceasing activity of Nature's forces. "He giveth snow like wool; who is able to abide his frost?"

Snow on the Lake

I SPENT a Winter in a little cabin near an Albertan lake eighteen miles long, fifteen across at the widest part, and forty-five in circumference. It was, in fact, in outline something like one of those primitive stone tools our remote ancestors made to grasp in the fist. I came to know its Winter physiognomy well, not only because I looked on it every day I was at home but because I had on each of those days to keep open a hole for the procurement of water. Thus I knew not only the actual solid ice in its near-to-shore thickness but also the varying depth of snow that sooner or later covered it for the greater part of the Winter. The frozen surface shortened the route to the other side by many miles, but it was ticklish work when the ice was smooth and the snow lingered. I knew the lake's Winter voice too, very different from its Summer one. It was no "lisping wavelets' lapping"—in Charles G. D. Roberts' phrase—but a sound as of cannon, a crack followed by a long, reverberating roar as the thick ice cracked and split for miles. Thoreau, speaking of little Walden Pond, calls its sound a "whooping," and although that falls far short of representing old Beaver Lake's ringing shots, his comparison of the effective cause is to the point: "I also heard the whooping of the ice in the pond, my great bed-fellow in that part of Concord, as if it were restless in bed and would fain turn over."

The last week in February, 1922, I walked into the Lake District by way of the Prospect Lake road, I mean the back way off the Burnside. There had been hard frost and a fresh fall of snow, and so far as bare ground was concerned my friend and I might have been walking in the heart of Saskatchewan. Roads were not then cut up by fuel trucks as they are now at all seasons, and we had good footing by hill and dale. We made no special observations, contenting ourselves rather with the exhilaration of exercise in the bright crisp air to the accompaniment of the crunch underfoot. Then at last we came in view of Prospect Lake. But what a change! Instead of its waters reflecting the sky or the hills or giving at closer hand peeps into its green depths—"earth's eye," Thoreau calls a lake—it was now one broad, flat expanse of dazzling white, like one of those salt lakes you come across in certain areas of the prairies. Round about it, however, rose the hills with their evergreen forest and cottages peeping out between trees or lording it over a rocky promontory. The sky above was a dazzling blue, the forest a deeper blue, and here and there blue shadows fell across the snowy lake. In the foreground some bare bushes and a young fir were accompanied by a small arbutus looking in the wintry scene more charmingly even if protestingly the symbol of our climate than ever.

Colors in Snow Clouds

A STRIKING effect is from time to time seen in our Winter skies when there is snow about, either actually on our lowlands or fallen on the distant hills. Huge masses of piled-up clouds, the "thunderheads" of the New Englanders, great swelling masses of vapor that appear almost solid and at times throw up from the parent mass fantastic shapes. These in Summer are associated with thunderstorms, hence the name, and we often see them rearing their vast accumulations along the crest of the Cascade Mountains away to the east. Then they are usually white or cream in light and slaty blue in shade, but in the Winter they take on brighter hues, yellow and purple, and these colors are reflected in the sea. As they seem to be associated with the Winter months when the sun is unusually low above the horizon, the colors are evidently related to those of sunset, but the reflection of snow must also have something to do with it.

Snow is a great benefactor as well as a transformation artist. Its ability to protect plants from harm is, of course, well known. One Winter when the ground was covered with snow the California poppies lived happily through quite a hard frost, just as I have known pansies to do under the thicker covering of a prairie Winter. Gilbert White observed all this at Selborne and noted it down in his felicitous way. He tells how the deep snow of 1768 "wrapped up the more humble vegetation in perfect security"; and he says: "Snow is the most kindly mantle that infant vegetation can be wrapped in." It has one great advantage over mulches of dead leaves, etc., that it does not encourage the presence of slugs. Blomfield, in his "Farmer's Boy," refers to the same protective power:

Beneath dread Winter's level sheets of snow
The sweet, nutritious turnip deigns to grow
. . . If no snow is seen
The field with all its juicy store to screen
Deep goes the frost, till every root is found
A mass of rolling ice upon the ground.

In the last lines he is referring to the turnips in the field pits through whose thick covering the severe frost has penetrated.

The other day with a cold, raw wind there was a glorious view of the Olympics and Washington coast under the fresh light cover of snow. The afternoon sun flooded the lower hills to the east with golden light and the shadowed westward-facing slopes were silvery. A pronounced mirage or looming gave the distant shores, islands and vessels a strange aspect.

An In-Law Intrusion Glooms Their Start for Hawaii

A Helen and Warren Story

By MABEL HERBERT URNER

(Copyright, 1940, by The Bell Syndicate, Inc.)

"THAT trunk ready to lock?" Warren's impatient prod. "Not quite," Helen checking the list in the lid.

"Huh, after all our trips—you can't pack without those fool lists?"

"Dear, they save time. And for this trip I've added to them—we'll need much more."

Always before to Europe—and always in the Summer. What to take worked out to a science. In each piece of luggage a pasted list.

But now to Hawaii! A subtropical climate—Summer things. Yet Winter clothes for the train across the continent, and the stops en route.

"Jove, taking a lot of stuff!" he scowled.

"Maybe too much," worriedly. "But with different climates——Oh, if we were only going to Europe!"

"Now don't start crabbing. Darn glad there's some place to go—that the war hasn't struck!"

"Oh, I know. And we'll have a wonderful trip!" straining for enthusiasm.

The dismantled bedroom. Rolled-up rugs, sheeted beds—the usual prelude to their happy European trips. But now to the other side of the globe. The Pacific—Hawaii!

Their train not leaving till midnight. But the sleepers ready for passengers at ten.

"Well, make it snappy," Warren cramming papers in his briefcase. "That clock right? Quarter after eight. Carrie'll be here any minute."

"Carrie! Coming here?" dismayed. "Why, I thought to the train——"

"Make her too late getting home. And no fun seeing us off at a railroad station. Not like a boat."

His sister coming here! To stand over her while she packed——

"Oh, keep her in the library!" tensely. "You must! So upset in here."

"Don't worry, she won't stay. Just coming to say good-bye."

To come now—of all times! Yesterday Anna had sprained her wrist. Forced to leave ahead of her vacation schedule. No help in closing the apartment.

Now Carrie would criticize her for not being packed—for leaving everything till the last. She could just hear that caustic voice——

The doorbell! A sharp, imperious ring.

Then voices from the hall. The clatter of high heels on the rugless floor. Straight toward the bedroom! Warren's protests ignored.

An aura of furs and chypre as her sister-in-law bustled in.

"Gracious, Helen, still packing?"

"Why, you know about Anna's accident. I've had all the apartment to close."

"That's not so much. With my big house—I'd be all packed and dressed!" her usual superiority. "Anything I can do?"

"No, thanks. You and Warren go into the library. I'll soon be through."

The hint ignored, she dropped into a slip-covered chair.

"Here's those Honolulu addresses I spoke of. I've written them you're coming."

"Huh, not keen on letters of introduction," Warren filling his pipe. "Impose on strangers. And if we don't like 'em—we're stuck!"

"My friends—of course you'll like them! And you don't know anyone there." Her lorgnette focused on a card. "Now write these down."

"Give 'em to Helen—she's the social secretary," swinging out.

Dutifully Helen jotting the names in her address book. Under "H"—Honolulu.

Then to her suitcase list—the items still unchecked.

Pyjamas
Slippers
Shower cap
Sewing case
Folding umbrella
Rubbers . . .

"Your lists!" scoffed Carrie. "By now you might know what to take."

Her face hot, Helen folded in the pyjamas. Defiantly checking them off. A green pencil—to differ from the black, blue and red checks of other trips.

"You'll like the Kenyons. The couple we met on that Bermuda cruise——Goodness, that shabby old trunk! Aren't you ever getting a new one?"

"Oh, I'm so used to that. I dread to give it up."

"You just want those old labels—to show how much you've traveled! If that isn't touristy——"

"Whatever it is, I love them!" recklessly. "I love the places we've been to—and I love this trunk."

"Well, you needn't fly out at me. My, you're touchy tonight!"

"I'm sorry, Carrie, but I'm trying to pack," putting in the sewing case.

"Get more done if you didn't stop to check each thing off that list."

More done if she'd leave! But not be distracted. Now the folding umbrella.

Used only for traveling. Hung way back in the closet. A clothes hanger catching her hair.

"You should see your hair!" Carrie lighting a cigarette. "Why on earth won't you have it bobbed? How much better you'd look——"

The old criticism—one that always made Helen wild!

"——If only you'd let Julien style it for you. And he gives the smartest cut. You'd look like a different person."

Repressing the perfect answer, "Perhaps I don't care to." Instead, a quiet, "I believe you've said that before, Carrie."

"If I did, it's for your own good," knocking ashes in the pin tray. "But apparently you think you're perfect as is!"

"Mrs. Stevens on the phone," summoned Warren.

"Oh! Can't you say good-bye for me? No, I suppose I must."

Dashing to the library. Forced to leave Carrie alone—to inventory the littered beds, the open trunk and closets!

At the telephone, trying not to sound hurried. To Mrs. Stevens' bon voyage wishes, repeating the overworked phrases.

". . . Yes, I'm sure we'll enjoy it. . . . Yes, I've heard the Hawaiians are such friendly people. . . . Oh, I know we're lucky. . . ."

A final good-bye, and she whirled on Warren.

"Dear, get Carrie in here! I can't do a thing!" flaming. "All her criticisms——"

"You can't take any criticism!" disgustedly. "Oh, all right, I'll call her."

Back to the bedroom. Noiselessly—purposely! Then shamed realization. Making an audible entrance.

"All those linen shoe cases!" Carrie turning from the trunk. "I couldn't help notice. Why don't you get a combination shoe and hat box like mine?"

"We don't like to travel with so many pieces," controlling her voice.

"You need a porter, anyway. No great economy," her favorite taunt.

Why didn't Warren call her? He must! She couldn't stand it——She couldn't!

Putting in the tooth powder. Too flustered to notice the open cap. A spray of white over his blue pyjamas.

"Well, you certainly are careless! I'd no more leave my tooth powder uncapped——But you always do. I've noticed it in your bathroom."

"Carrie, will you please go in the library?" her control snapping. "If you don't, I—I'll scream!"

"Really, Helen, you should do something about those nerves!" disdainful eyebrows. "I don't see how Warren puts up with it."

At the suitcase, Helen's face hidden. The bitter things she longed to say kept back. Blindly brushing off the tooth powder.

Not looking up till steps echoed down the hall. Carrie's arrogant retreat.

Now pack! Think only of packing!

No time for hating. That poisonous hatred she was always trying to conquer.

Pack—pack! Feverish haste. What next on the list?

Shrill laughter from the library. No, no, she couldn't be laughing at her—not to Warren. He wouldn't stand for that!

Now his collar box, ties, shaving kit——

Almost through when he came to the door.

"Carrie's going now," sternly. "Aren't you coming in to say good-bye?"

"Oh! Why, of course—just a second," tremulously smoothing her hair.

Say something nice! Make it a pleasant good-bye. For his sake——

Frantically groping for something that would sound natural—and sincere.

By the sheeted desk, his sister drawing on her gloves. Her challenging "Now you make the overtures" air.

"Carrie, I'm sorry I've been so upset. But closing up without help——"

"Everything upsets you," her unmollified shrug. "Just the way you take things. Well, I must make that 9:45."

"Give my love to Lawrence," following to the door. "And tell Bobbie I'll send him lots of Honolulu postcards."

A self-conscious good-bye. Warren taking his sister down to the taxi.

Broodingly Helen back to her packing. Abject remorse at her lost control.

This corrosive enmity—could she never conquer it? But every contact with Carrie rankled deeper! Now this cloud on their getting off.

At last the slam of the door. A harsh echo in the rugless hall.

"What about that trunk?" grimly Warren stalked in. "Ready to lock?"

"Yes, I'm all through but my toilet-case. That won't take long now——"

"Now that Carrie's gone, eh?" A belligerent jangle of keys. "She only wanted to help."

"Help!" hysterically. "The way she stood over me! Prying—criticizing——"

"Huh, you're too blamed sensitive. After she came in town just to say good-bye—needn't have faced into her."

"I only asked her to go in the library. Dear, I had to—I'd have screamed! If you'd only called her——"

"Didn't give me time," snapping the trunk clasps. "Well, hustle into your togs."

"Now don't 'you' stand over me! Please! That train doesn't go till midnight."

"But we can get on at ten—and I need sleep! You grouse about closing the apartment. Work I had to clear up at the office——"

"Oh, I know—the way you've worked this year! Dear, you've earned a wonderful trip. And we're going to have it!"

"Huh, wouldn't think so from your gloomy pan. Might be going for a major operation!"

"It's just the worry of this rush," checking cleansing tissues and cold cream. "But when we're really off, I'll get into the right spirit."

"Then let's get off quick!" he prodded. "Anything you forget you can pick up en route. Plenty of five-and-ten's—and no bother about foreign exchange. Or passports, either. Be a cinch traveling in the U.S.A.!"

Christian Armour

"WE wrestle not against flesh and blood, but against principalities, against powers, against the rulers of the darkness of this world, against spiritual wickedness in high places." The forces against which the Christian must constantly strive were never set forth with more fundamental truth than in these words of St. Paul.

It is natural that in describing the Christian armour, St. Paul should relate it in its entirety to the inner realm of the spirit—truth, the breastplate of righteousness, the gospel of peace, the shield of faith, the helmet of salvation, the sword of the Spirit. This armour depends for its efficacy upon continuous prayer—"praying always," adds the Apostle, "with all prayer and supplication in the Spirit"; for it is through prayer that the human soul links itself with God, and becomes receptive of the Divine Spirit. It is true that the English word armour might suggest a merely defensive equipment; but St. Paul urges the Christian to "fight the good fight of faith"; for him the Christian struggle must be an aggressive campaign; and the word navonyla, which is translated "armour," means the warrior's whole offensive and defensive "panoply."

The Collect of the Day, asking that we may serve God "with a quiet mind," may seem incongruous with the Epistle's emphasis upon warfare. But the Christian life is marked by warfare waged against implacable foes, and at the same time an inner peace, a quiet mind. Is the quiet mind possible in these days, or does the Collect suggest a counsel of perfection? How in the midst of all the present strain on mind and body, with, it may be, the loss of home or possessions, and bereavement, and along with the constant and exacting demands upon fortitude, and the strain of wakefulness and overwork, can the quiet mind be attained?

For the Christian there are sources of peace that need never fail. If he is equipped with "the whole armour of God" no pain or tragedy will touch more than the surface of his serenity. He is assured that God is still concerned about this world and is always active in it. He knows that nothing that happens in the world, or to himself, can separate him from God; and that he may always count upon God's help. In this, as in all else, our Lord gives him both an example, and also the assurance that his resources will be adequate to his need. In the midst of hostility and in the face of false accusation, in the Judgment Hall of Pilate, in Gethsemane and on the Cross, Jesus never, except indeed for one tragic and mysterious moment, lost the quiet calm of perfect trust in God. Isolated though He was by His experience from the strength which comes from human companionship, He was always upheld by the conviction that He was not alone.

—In these dark days, heavy as the strain must be upon men's spiritual and physical resources, there is no incongruity in the prayer that, equipped with the Christian armour, we may serve God "with a quiet mind."—From The Times (London).

• Newsviews and Reviews •

Gigantic Task

Building Burma Road

From The Observer (London)

IT is not too much to describe the Burma Road as one of the world's wonders. Even Western engineers provided with all the latest road-building apparatus might be appalled at the prospect of having to carry a road through such country. The Chinese had nothing but human labor and such implements as probably were being used in the days of Confucius.

The road is, indeed, a perfect example of China's unrivalled talent for improvising and achieving incredible results by the most primitive means. So one has seen her craftsmen producing the most delicate porcelain, intricately patterned cloisonne and lacquer work, or lace-like ivory carvings with tools which in the West would be thought inadequate to make a toy Noah's ark.

Another feature deserving notice is the foresight which the road represents. When it was begun in October, 1937, all fighting was concentrated round Shanghai. Nanking did not fall until December, and when it did, most onlookers thought the war as good as over.

A Moral Emblem

NOT so the Chinese Government. As the Burma Road is there to prove, it had looked far ahead and was preparing for exactly the sort of war it has since been waging, and shows every sign of continuing to wage. The Burma Road is a moral emblem than which nothing could be more ominous for Japan.

The total length of the road from Lashio, the railway head in Burma, to Kunming, formerly called Yunnanfu, capital of the Chinese province of Yunnan, is 772 miles. Of these the track from Lashio to the frontier measures 124 miles, which the Burmese Government has put into very fair condition. At the other end, from Kunming to Hsiakuan, a distance of 261 miles, a motor road had been made two years before the war, a part of the great network of roads which the Government was spreading over China.

There remained, therefore, some 367 miles of road to be driven from Hsiakuan to the Burma frontier across some of the, from an engineer's viewpoint, most heart-breaking country in the world.

Mountain Rivers

IN western Yunnan the mountain ranges run north and south like a toast rack. Two mighty rivers, the Salween and the Mekong, foam through them between mountains 8,000 feet high, with further ranges between and on either side of anything from 2,000 feet to 4,000 feet.

The scenery is superb, the mountains being clothed in forests of every sort of rare and beautiful trees, in which roam tigers, leopards, wild boar, deer and innumerable birds. A sportsman's paradise. But imagine having to drive a road over such heights and depths, for there is no way round, with the added difficulty of torrential rains from June to October "falling like ramrods" and slashing the road builders' puny efforts with crevasses and landslides.

To this fearsome task the Chinese applied the traditional long hoe of their ancestors, stone rollers drawn by oxen, and countless human muscles. Even women and little girls could be seen staggering along with stones or baskets of dirt on their heads. The old terrifying rope bridges over rivers were replaced by suspension bridges painfully carried up in pieces. In fourteen months Hsiakuan was joined to Burma by a road capable of bearing light motor traffic.

Hairpin Bends

TO travel over it was, and still is, a hair-raising experience. The gradients are, in places, terrific; there are awful hairpin bends where the road is not more than eight feet wide, with a drop of 2,000 feet on the outside. Even at the beginning of this year it was said that on an average two lorries and three lives were lost on the road every day.

But great improvements have been effected. Good rest-houses have been built: deep channels dug on the inner side of the road and culverts under it to carry off the rain; and now the journey from Lashio to Kunming may be accomplished in six or seven days with comparative safety and comfort.

American experts were engaged a year ago to organize the traffic—organization is China's weak point, as ingenuity is her strong one—and they have much improved the general running. At one time it was calculated that out of China's 14,000 motor vehicles not more than half were simultaneously at work; the others were in the repair sheds or waiting desperately for spare parts.

Cost of Transport

COSTS of transport are astronomical, and can hardly be reduced. But that is a war necessity. China obtained the right many years ago to put her own steamers on the Irrawaddy. She has never exercised it, but has been thinking latterly of doing so. If she can, it will help to cheapen the expense of the road.

But with all its obvious drawbacks, the Burma Road is truly China's life line. All her coast ports are in Japanese hands, and of the other roads out to the world that through Indo-China is irrevocably closed by Vichy's surrender of the colony to Japan; while the ancient Silk Road (another example of General Chiang Kai-Shek's forethought, for Dr. Sven Hedin was sent to report on the utility of this road five years ago with a view to the emergencies that have now arisen), which goes out northwestward to connect with the Turkestan-Siberian railway, carries much valuable war material for China, but relatively little trade.

It is, of course, its ultimate connection with the sea that makes the Burma Road so precious. Even if it were not being reopened, General Chiang Kai-Shek states positively that he has reserves sufficient for another year's fighting, without counting the light arms, cartridges and hand grenades which China can make for herself.

The Strain on Japan

BUT petrol China cannot get without the road, nor the machinery needed for the factories and railways that she is building in the southwest, and to pay for these the road will carry all her silk, tea, bristles, hides, egg products, tungsten, and the much-prized wood oil which she alone produces.

Fate has dealt China hard blows in the past year, despite some notable defeats that she has inflicted on her enemy. But the tide seems to be turning. There is much reason to believe that the strain of three years' war is telling on Japan far more than she pretends, while the cutting off of petrol and scrap from America and of copper from Canada is a serious matter for her.

China, on the other hand, has most of what she needs under her own hand; she is developing her native resources with ant-like diligence, and her fortitude and unanimity in resistance moult not the smallest feather.

The Japanese, of course, will bomb the road from their new air bases in Indo-China; but they are not very good marksmen, except for the indiscriminate bombing of undefended towns, and it should not be too difficult to camouflage the road in the sort of country through which it runs. In any case, one may be fairly confident that the same ingenuity which triumphed over so great difficulties in making the road will avail to keep it open.

Young and Old Alike Feel a Thrill of Emotion When the King and Queen Visit Their People. Spurning All Thought of Personal Danger, They Pay Frequent Visits to Heavily Bombed Areas to Comfort Their Subjects. A Cheering Throng Greets the King During His Inspection of the Eastern Command of Britain's Armed Forces.

Watchers of the Skies—*Observer Corps Aids Fighter Pilots*

From The Aeronautical Writer in The Times (London)

WITHOUT the Observer Corps our fighters, anti-aircraft guns, searchlights and balloons would be working largely in the dark; their counter-blows would be more or less guesswork. Thanks to the existence of this splendid organization, no German aircraft can cross any part of our coast by day or night without being seen or heard, its direction and height known and its progress and activities reported from second to second. It may fly high or low, it may twist and turn and steer a crazy course, but always its presence remains known to the defence centres.

There are between 1,000 and 2,000 special observation posts, covering Great Britain and Northern Ireland, manned by more than 40,000 trained watchers. These posts are in constant direct telephonic communication with area centres, which in turn are linked, directly or indirectly, with the R.A.F. fighters, the anti-aircraft guns, searchlights, balloons, police and fire brigades. Each of the posts has been placed at a spot where the men can command an uninterrupted view for miles.

Directly they see or hear an airplane they report to the centre its nationality, type, location, direction and height, and they follow it until it is outside their area, by which time the centre is getting similar information from the next post. In this way the movements of our own aircraft are checked and the raiders' routes are plotted until they return home or are shot down. The watchers also keep a look-out for fires, and report where bombs are dropped. Occasionally they give news of black-out offences, burglaries, or suspicious acts. Sometimes they report aerial battles and crashes, or tell the centre that airmen have baled out.

Scene at the Centre

THE scene at a centre suggests a giant game of halma. Most of the space is occupied by a table which is covered by a chart representing the whole of the area under the centre's control. The chart is sub-divided into hundreds of small, numbered squares. Around the table sit a dozen men wearing headphones, each listening to three posts. When a post reports the presence of an enemy aircraft a colored counter is put into the appropriate square. As the aircraft moves, so the counter follows it. The "plotters," as they are called, go on listening and moving the counters for four hours without a break; then they are replaced by new arrivals. On a raised platform around the room, where they can see any part of the chart, are men known as tellers. They report the movements of aircraft to fighter groups, airdromes and other defence centres.

Different colored counters represent British fighters. From a glance at the chart one can see when they have made contact with the enemy, and the posts give a running commentary on the progress of the battle. As the raiders move away the centre whose areas adjoin are warned that enemy aircraft are approaching; and they hand on the information to their posts. Should the direct telephone lines be damaged or destroyed there are alternative methods of communication. The London and Southeast England centres are naturally the busiest these days (and nights). In a recent night period of four hours a London centre recorded the movements of 103 enemy aircraft. Eighty to ninety is a normal number for this period. Each centre keeps an accurate chart record of the activities of every quarter of an hour. At the end of the war it will be possible to compile a complete history of the raids on this country from these records.

Special Training

THE posts are manned by two classes of spotters, "A" and "B" members, all of whom, like the centre staffs, are volunteers. The "A" members do a forty-eight-hour week, generally split up into six days of eight hours each, while the "B" members give what time they can spare from their normal work. Many of the spotters have been training for years and are expert in aircraft identification and in estimating heights; all of them have received a thorough and special training. They wear civilian clothes, with an armband bearing the words "Observer Corps," and a black beret in which is pinned the corps badge. By a happy choice the badge illustrates the beacons lit at the time of the Spanish Armada, over which is the appropriate inscription "Forewarned Is Forearmed."

The men work in pairs. One of them wears headphones, with a mouthpiece strapped over his chest, and reports the movements of aircraft to the centre. The other manipulates what is known as the plotter instrument, which stands on a tripod in the centre of the post. It consists of a round dial, marked to correspond with a section of the big chart at the centre. On top of this is a height corrector and a telescope. Each of the spotters is also equipped with powerful binoculars. Some of the posts are connected by buzzers to factories nearby, but this is merely a local arrangement and capable of considerable expansion. When the details of an aircraft have been obtained the information is handed on to the centre something like this: "Three Me. 109's approaching Hendon at 12,000 feet, flying northwest," or "A large formation of Heinkel 111's overhead our post; height 16,000 feet, heading due south." Often the information concerns friendly aircraft, but reports are made just the same. At night the plotting is done by sound.

Uncanny Accuracy

AFTER months of constant practice the spotters can identify almost all types of aircraft at a single glance, and their accuracy in estimating heights is almost uncanny. Many of them have learned a good deal about astronomy, which assists the accuracy of their night observations. The post crews come from almost all walks of life. It would be difficult to find a more democratic organization. Here are the actual staffs of two posts not far from London: (1) Local sub-postmaster (head observer), builder, artist, retired army officer, two grocers, dentist, advertising manager, landowner, publican, gamekeeper, farmer, two farm laborers, carpenter and three shopkeepers; (2) architect (head observer), several masters at a famous public school, solicitor, a well-known B.B.C. singer, bank manager, three bank clerks, insurance agent, organist, journalist, factory owner and laundry manager.

The nature of their work prevents them from taking shelter, however cold or wet the weather, and they cannot have a fire, for this would be visible from the air. All they can do is to muffle up in warm clothes, wearing a tin hat to protect them from the shell splinters which often fall in showers. Yet the men say that they never catch colds; they soon get hardened to standing out in the open for four or even eight hours at a stretch.

The posts themselves are all very similar, somewhat resembling a crow's-nest on a ship. Many are protected by sandbags, and underneath is a bedroom-cum-kitchen, where men can have a nap before coming on duty, can cook a meal, or make a cup of tea. The crews often cultivate allotments alongside their posts. They not only "dig for victory" but to get warm after their spells of duty. At one post which the writer visited recently the spotters had raised carrots, tomatoes, lettuce, cabbages and two cwt. of potatoes.

The Log Books

NEARLY all the observer posts keep a log book recording the events of each day and night period. Last Winter it was usually a recital of boring inactivity. Nowadays a duty period without sight or hearing of a German airplane would be worthy of note in the log of any post in the busy areas, though there are still many in other parts where it is the exception rather than the rule to record any enemy air activity. Often the records contain exciting accounts of fights between R.A.F. fighters and Heinkels, Dornlers, Junkers or Messerschmitts. One Scottish coastal post has an unusual entry. The spotters saw a strange seaplane approaching and reported it to the centre. A few minutes later the seaplane alighted at a Scottish port. It was the first Norwegian aircraft to escape to Britain from the Nazi invaders.

In whatever part of the country their posts are situated the men of the Observer Corps are enthusiastic about their work. They are very proud of this message which Sir Archibald Sinclair, the Air Minister, sent them: "By your vigilance and faithful devotion to duty you are making an indispensable contribution to the achievements of our fighter pilots. Their victories are your victories, too." That is not an overstatement.

Specially for Women

By JOYA BEGG
In The Overseas Daily Mail (London)

A PITY it took a war to make London people friendly. We have always had a reputation for being a city where everyone lived their own cloistered lives, seldom knowing the neighbors. This was true. But how different, how infinitely more pleasant and less lonely life is now!

I know a block of flats where all the women got together and arranged communal lunches—"club meals" they call them—to save them all cooking time and fuel. They turned a basement room into the dining-room, all contributed tables for it, and have organized it so well that an excellent meal with a choice of dishes costs only 6d.

I learnt that three of my neighbors who met in a shelter had worked out a plan of mutual help with the housekeeping. It is an excellent experiment that they would never have dreamed of trying in normal times.

Their problem was that they never had time to do their housework in the morning. As one woman put it to me: "I leave half the housework so as to get out early before the shops are crowded. But by the time I have dressed up the children, pushed the pram along to the shops, and probably had to shelter while raiders are overhead, the morning is half gone. And then I have to rush home to cook the lunch."

So now, each morning one housewife does the next day's household shopping for all three of them, thus giving the other two more time to do their work at home. And they in turn help her, working in rotation.

The first day, one of them cooks lunch for the shopper and her children, as well as for her own family. Next day, she spends the morning minding the children of all three families, thus giving the other mothers a chance to get on more quickly with their cooking and shopping. On the third day, it is her own turn to do the shopping.

The Friendly Spirit

ANOTHER aspect of the new friendly spirit of London is the general calm humor of the people. Their jokes may sound foolish to outsiders, but they have the effect of lifting the spirits of all within earshot, at a time when we all badly need to laugh.

I have heard many typical Cockney remarks this week, but best of the lot I like one that I overheard in the street when a friendly policeman was shepherding us into shelters during a raid. One old woman went on calmly with her shopping.

"German plane up there, mother," called the bobby. "Oh, I don't mind him being up there, so long as he don't start spitting," was her reply.

Then there was the charwoman who came upon Miss Ellen Wilkinson surveying the wreckage of her bombed flat. Her words of sympathy were, "Eh, Miss, when we get through all this shan't we be tough."

The shopkeepers still joke about losing the glass in their windows. One notice I saw in a dress shop window read, "Air Conditioning by Hitler, but Business as Usual"; and where a bomb had burst in the roadway opposite, just missing the shop, the proprietor scrawled up, "Not This Time, Adolf," and stuck a papier mache bulldog on the pile of debris.

Favorite joke that is going all round London at present is a typical example of the British characteristic of laughing at misfortune and danger . . . it refers to London's bombing. Here it is:

"Have you heard of the girl who gave her fiance a white feather because he wanted to leave London to join the army?"

At last the Government have appointed a woman to what is obviously a woman's job. The job, Parliamentary Secretary to the Ministry of Home Security, entails tackling the problem of organizing the lives of women and children in public shelters. The woman chosen is Miss Ellen Wilkinson.

This grey-haired, shy-eyed M.P. is ideal for the job because of her ready sympathy and understanding of the working-class woman's problems.

These women love her. When she visits the shelters they all crowd round her, telling her their difficulties and needs. They chat to her as to a friend, as they never would to any man in the Government.

I heard Miss Wilkinson speak at a National Council of Women meeting recently. She made an interesting comment on one of the difficulties the Government are facing in the task of finding billets for the homeless. It is a new version of the old "East is East and West is West" there.

The East Enders, it appears, refuse to be billeted in the palatial West End mansions that have been commandeered for them. They prefer to remain in their pathetically shattered little homes. The trouble is, they feel lost in such luxury surroundings and in an expensive neighborhood. "Where on earth can I do me shopping?" as one woman put it.

A teacher was taking a lesson on charity and kindness to animals.

"If I saw a man beating a donkey, and I went and rescued it, what would you call that?" she asked.

"Brotherly love," was the answer.

Where Hitler Fails

DER Nordwesten, Winnipeg, in an editorial in German and English, says: "Hitler's mad rush to Franco of Spain and afterwards, cap in hand, to the aged leader of unfortunate France, indicate a disturbed state of mind. Hitler has failed in his invasion of Britain and is enraged at the fact. Equally disappointed at Mussolini's progress in Egypt, he makes his frantic appeals to the broken-down nations which have, to an extent at least, come under his control. Italy's clean sweep to Egypt has developed into a staggering crawl, and that crawl smashed daily by the superiority of the British Air Force and the thunders of the British Navy—still in control of the Mediterranean. The newspapers of independent nations like Portugal say that all is not rosy between the dictators. It is suggested that Mussolini was not so long ago desirous of making a separate peace with Britain, but he is under the iron heel and what he may deem advisable does not matter much."

Nazi Terror

Hitler an Apt Pupil

From The Times (London)

NAZI propaganda is becoming wilder and wilder, and articles that appeared simultaneously in recent issues of two of the leading party organs are particularly notable for their contradiction and self-revelation. The Angriff—Goebbels' Berlin organ—declared that Londoners are standing up well to bombardment from the air because they are certain that German bombs are always aimed at military targets. The Schwarze Korps—special organ of the Black Guards—also admits that Londoners carry on "without a roof over their head" and "amid seething wreckage"; which does not sound as if the Nazi bombs were confined to military objects; but it explains the "sensual courage of the Cockneys" differently from the Angriff and in a way which seems to throw a flood of light on the present mentality of Berliners. Germans always interpret other people's feelings in terms of their own; and British courage is fostered, they now say, not of course on gaiety of heart or spiritual fortitude—which Germans of the Nazi outlook do not begin to understand—but on a "veritable delight in "death and destruction" which Englishmen feel if only they can believe that the enemy is being dragged down into the abyss along with themselves.

Hitler has consistently misjudged the British character. He took all our earlier efforts to reach accommodation with him as weakness. He jumped to the conclusion that in no circumstances would this country fight. In spite of the most solemn warnings he believed that the promise made to Poland would not be honored. When France fell he felt and expressed the utmost confidence that Great Britain would either give up the struggle or be speedily defeated. Now apparently it is thought in Berlin that we are becoming so desperate that "pleasure in destruction parallels delight in self-destruction." It may be a mood known to the Germans, who are notorious for passing unexpectedly from the extreme of impassivity into a kind of hysteria.

Since the German wireless has also flatly contradicted the Angriff by asserting that "civilian targets (in England) are justified by "R.A.F. action" it may be as well to recall the teaching of Ludendorff's sinister work, "Totalitarian War," which has served as a textbook for Hitler and his army. The essence of it is that every man, woman, boy and girl is part of the military strength of a nation; and he assumes that other nations will take that view as well as his own. Consequently, writes Hitler's mentor in "Der Totale Krieg," "the air force must carry on the fight against the industrial plants and the civil population as its special task"; and as a corollary he adds, "it is the duty of the armies to protect the home country and its inhabitants from the attacks of enemy aircraft." Ludendorff planned a war against the civil population of the enemy, and expected the war to be waged against his own civilians. Hitler, from the first moment of taking power in Germany—though he was not at once able to act upon it—adopted the principle of training the whole nation for war; and in the first war which he waged against a resistant country—Poland—his airmen bombed the civilian inhabitants. Nazi bombers destroyed Warsaw, as later they partly destroyed undefended Rotterdam and Tournai. They, not the R.A.F., have introduced into Europe the organized bombardment of great cities from the air.

The influence of Ludendorff upon Hitler is well known. The two took part side by side in the Munich Putsch and, though they subsequently parted company, Hitler imbibed and gave effect to the ideas of this crazy genius and always sought to do him honor. Ludendorff devoted whole chapters of his book to the urgent need to organize in peace time the whole country for war, economically and financially as well as in the strictly military sphere. The last war had taught, he wrote, that it was "impossible to distinguish where the sphere of the army and navy began and that of the people ended." Hitler adopted his thesis wholeheartedly. From the moment he took control he made his peace policies subserve a military purpose. Self-sufficiency, whatever its merits or demerits, was obviously the best antidote to a hostile blockade. The labor camps were organized on a military basis. The immense Olympic Games village which he built outside Berlin was so laid out as to serve afterwards for an infantry school of the German Army. The 22,000-ton steamers built for Kraft durch Freude excursions were designed to serve also for the transport of troops. Like the totalitarian war, "politics, too," said Ludendorff, "must assume a totalitarian character." On every one of these points Hitler put into practice his teacher's ideas.

It is particularly interesting to note that Ludendorff always insisted that, if they were to fight a totalitarian war properly, the German people must be made to feel that their very existence was at stake and that their enemies would certainly annihilate them if they could. Hitler hardly ever delivered a speech—even when he was about to commit an act of unprovoked aggression—in which he did not impress upon his hearers that the life of the German nation was threatened. Hitler also accepted unreservedly Ludendorff's doctrine that a declaration of war was unnecessary and mistaken. The crude employment of war as an instrument of policy, and the training of the whole nation to wage war unitedly, has been Nazi doctrine from the start of Hitler's career. The making of war upon civilians is both implicit and explicit in that doctrine. To pretend that what the R.A.F. are now doing can possibly be responsible for Ludendorff's doctrine is demonstrably ridiculous. Before the R.A.F. had flown over a single German town the German Luftwaffe had begun to carry out the ruthless policy to which they had long been educated.

Suburb and Country

AGRICULTURE IS A FIRST PRINCIPLE: ON IT RESTS THE LIFE AND HAPPINESS OF MANKIND—Julian A. Dimock

Vitamin B-1 and Humus in Relation to Plant Growth

By DR. W. NEWTON

IN the normal development of plants, vitamin B-1 is just as important as it is in the normal development of animals and men. The establishment of this fact has been one of the greatest triumphs of recent scientific research. The numerous popular articles that have appeared have created an exaggerated view of the importance of this vitamin in the nutrition of farm crops. Unlike animals, many plants have the ability to create or synthesize enough vitamin B-1 to supply their own needs. Crops like wheat, corn, tomatoes, peas and beans produce large quantities of B-1 in their leaves. If the roots of any of these crops are cut off and placed in a nutrient solution of mineral salts and sugar, growth stops at once unless vitamin B-1 is added to the nutrient solution. In the presence of this vitamin, root growth has been maintained for months in the entire absence of the green or aerial parts of the plant.

Although most plants growing under normal soil and atmospheric conditions create their own B-1 requirements, there appears to be a number of slow-growing plants that produce very little of this vitamin B-1 in their leaves and are, therefore, dependent upon outside sources. Such plants in their native habitat are found growing in soils rich in humus, from which they derive their vitamin requirements. Scientists at the California Institute of Technology have proven that the ordinary ornamental Camellia is an outstanding example of this class of plants. The reason that so many people are unsuccessful in growing Camellia plants is because they fail to choose a soil containing a sufficiently high humus content, or fail to work in around their plants sufficiently well-rotted leaf compost to supply the vitamin requirements of the plant. Horticulturists who are eager to experiment upon the effects of commercial vitamin B-1 should choose Camellia, holly or those species of rhododendron that grow naturally in rich black soils. It is also probable that many species of orchids require an outside source of vitamin B-1 owing to their well-known responses to humus applications.

BEING FATTENED FOR CHRISTMAS

These Geese Had Nothing to Do With Laying This "Egg." They're Pets of the London Balloon Barrage Staff, But They're Being Fattened Up in Preparation for the Staff's Christmas Dinner. The Balloon in Background Is Ready to Go Aloft.

Boron and the Vitamin Requirements of Plants

By DR. W. NEWTON

THE wide distribution of drought spot, corky core and related diseases in apples in the Okanagan and other parts of the Interior as determined by Dr. H. R. McLarty and his associates at Summerland, has led to the wide use of borax at the rate of thirty pounds per acre as a corrective soil treatment in a great many of the regions where apples are produced under irrigation. Drought spot appeared in fruit from many apple orchards of the Coast during the past season, 1940; consequently the Dominion Laboratory of Plant Pathology, Saanichton, has received many inquiries as to whether boron would be beneficial if applied as borax at the rate of thirty pounds per acre. Unfortunately a direct answer cannot be given, for on the Coast boron deficiency symptoms only appear in dry years.

Evidence has been obtained that thirty pounds of borax has no injurious effects upon the orchard soils of the Coast, and it is probable that during dry years the borax would prevent the appearance of drought spot in the fruit. Of greater practical value is the evidence obtained that where adequate quantities of humus have been applied to coastal orchards, drought spot has never appeared. In many cases orchardists have eliminated the drought spot breakdown in their fruit by boring a number of post holes around the infected trees and filling them with well-rotted farmyard manure or other rotted vegetable matter.

The researches of the University of California have shown that indolacetic acid, one of the vitamins required by plants, will take the place of boron to a considerable degree, indicating that in some way boron assists the growing plant to produce a sufficiency of vitamins. These studies also explain why humus applications to the soil around fruit trees on Vancouver Island have the same effect as boron applications in the Interior. Humus eliminates boron deficiency symptoms by supplying the plant roots with essential vitamins.

Farmers Once on Relief Now Winning Prizes For Cereal Crops

FOR the second year in succession, farmers from the Rolling Hills district of Alberta have won first prize at Brooks Fair, Alberta, for wheat, oats and barley. At first sight this bald statement would appear to be of local interest only, but behind it lies a saga of the West—a story of heroism and final triumph over years of adversity. These farmers come from the irrigated tract south of Lake Newell recently opened under the Prairie Farm Rehabilitation scheme, but before their removal under the Prairie Farm Rehabilitation Act, they were living on Government relief as a result of the battle against the elements in trying to make a living on the arid lands of the drought-stricken areas of Southern Saskatchewan.

Year after year they depended upon natural rainfall and year after year their hopes were blighted; they sank further and further into a morass of debt. Eventually under the Prairie Farm Rehabilitation Act, the Dominion Government decided to turn their land into community pastures and to offer them a chance of re-establishing themselves on irrigated lands. They were dry-land farmers who knew nothing whatever of the technique of irrigation, but they had the promise of aid from the Prairie Farm Rehabilitation officials. Moving into the Rolling Hills district of Alberta, they applied themselves bravely to a new kind of farming. With the help of the officials, they installed pumps, dug ditches and spent long hours over their shovels in a finely-conceived and well-executed plan.

The first year, they planted mostly cereal crops. The harvest was good and the settlers were so pleased with the results that they determined to submit their entries at the Brooks Fair. Competing against men who had managed irrigated lands for years, the new settlers carried off the honors in wheat, oats and flax. That was in 1939. This year they again competed and again carried off the honors in wheat, barley and oats. The Prairie Farm Rehabilitation Act officials at Regina regard this as a remarkable achievement, inasmuch as inexperienced irrigators commonly have many failures. The percentage of failures at Rolling Hills under the P.F.R.A. is negligible.

With Forcing Bulbs

FORESIGHTED gardeners who some weeks ago potted up Spring-flowering bulbs for Winter bloom check them over now to see if they are still moist and rooting satisfactorily. If they were placed at that time in temporary quarters they are now transferred to a trench outdoors or to a cool, moist cellar, where root growth can continue until time to bring them indoors to start the top growth.

Those who have not yet provided a supply of bulbs for Winter forcing can still do so if they act promptly. Plenty of daffodils, some tulips and many other smaller Spring-flowering bulbs are still available. The work of getting them ready for forcing is not difficult. All that is required is a supply of bulb pans or flower pots, a soil mixture containing humus or peat moss and sand, in about equal proportions, and labels.

Little Hyacinth Bulbs From Big Bulbs Grow

DUTCH bulbs on the Canadian market are a thing of the past. To the Canadian bulb grower falls the lot of supplying Canadian gardeners with tulip, hyacinth, daffodil and narcissi bulbs, formerly imported. Several bulb growers are making plans to step up production. In this connection, an interesting system of bulb propagation is under way at the H. M. Eddie & Sons' nursery, Sardis, says Farm Service News.

Under ordinary conditions the multiplication of hyacinth bulbs is a slow process. The mature bulb may produce three or four bulblets during a single season. The process which Eddies' are now investigating promises to increase this number to fifteen or twenty bulblets from the parent bulb.

This process is known to the trade as "scoring." After the mature bulb has been dug and cured, three deep incisions are made in the base of the bulb one-half to three-quarters inches deep, dividing the lower part of the bulb into six equal parts. These "scored bulbs are placed in trays and subjected to a uniform temperature of 75 to 80 degrees Fahrenheit for a period of three or four months. Tiny bulbs soon begin to develop in the incisions, and by the conclusion of the incubating period the base of the bulb is a mass of tiny bulblets. "Scoring" is done the latter part of July and the bulbs taken from the incubator in November. Planting is done immediately. When growth commences, the parent bulb disintegrates and the small bulblets develop. The rate of increase is five to ten times that of ordinary propagating methods.

The propagating machine used by Eddies' is a simple affair, consisting of a light wooden cabinet, thirty inches wide, thirty inches deep and fifty inches high. It is fitted with five movable trays on racks. A 125-watt Nicrome wire, electric heating element supplies the heat and is controlled by a micro-switch thermostat which maintains an even temperature. The heating element is in the lower part of the cabinet and moisture pans are placed above.

Utilizing Soybeans in Livestock Feeding

RECENT increases in the soybean acreage has resulted from the large number of small patches grown by individual farmers for home consumption. In most cases the crop is grown to maturity with the intention of feeding the beans to livestock.

Soybean seed normally contains from 30 to 40 per cent of protein and compares favorably in feeding value with other concentrated feeds, such as linseed and cotton seed oil meal, states the Division of Forage Plants, Dominion Experimental Farms Service. The growing of soybean seed for feed will produce, at a moderate cost, the high protein concentrate necessary for stock feeding and milk production. The amount of soybeans included in the grain ration of dairy cows is usually around 15 per cent, but this will vary somewhat according to the kind of hay that is being fed. The beans should be mixed with the other grain previous to grinding, as the high oil content of soybeans makes them difficult to grind alone.

Soybean hay is about equal to alfalfa hay in feeding value, according to both feeding tests and chemical analysis. It is customary to cut the hay at the time when the pods are about half filled out.

Soybean straw from threshed soybeans, while not high in feeding value, has been used satisfactorily as a roughage for wintering dry cows and beef cattle. It is also good roughage for sheep.

Soybeans and corn may be grown in together for ensilage or the two may be grown separately and mixed in the proportion of two or three parts corn to one part soybeans at the time of silo filling. In selecting a variety for ensilage use, care should be exercised in choosing one that will produce good growth and reach the desired stage of maturity at the normal harvest time.

Conditions for late Fall planting continue to be ideal. Trees, shrubs, roses, hardy lilies, perennials and even evergreens (if there's a good root ball of soil) can be put in until freezing of the soil puts a stop to the work. Every bit of planting that can be done now saves just so much time in the busy weeks of Spring, and with few exceptions Fall-planted stock will have the edge on Spring-planted specimens of the same species. In most instances new growth will have made a strong start before plants could be got into the ground in Spring.

Importance of Balance In Conformation of The Dairy Cow

AN inspection of the pedigree dairy cow and calf classes in any of our large agricultural and pastoral shows, cannot but make thoughtful breeders pause and consider whether there is not a tendency nowadays to concentrate too much on production at the cost of health, writes H. Brereton in The Weekly News, Auckland, N.Z. While it is apparent that some breeders are giving due consideration to the constitution of their animals, it is obvious that others are concentrating solely on the development of an outsize milk vessel, and if their hopes in this direction are realized, there is no prospect other than that the unfortunate heifer, when she comes to profit, will develop one or other of the diseases to which modern dairy cattle are prone, or will die at an early age.

Every breed society has its standard of excellence, which describes fully the form that is held to be most desirable in pure animals of the breed, and most of these standards, which are available to every breeder or farmer interested in dairy cattle, are based on the results of experience and observation, through many years, of the features indicating high production accompanied by general good health. There is always a tendency, however, for those points which indicate production possibilities only, to become unduly stressed, while others which are a guide to the probable health which the animal will enjoy are neglected, and may even be considered as undesirable. Since high production has become the universal standard of quality in our dairy cattle, we have had to contend with a great many diseases such as temporary sterility, abortion, mammitis, milk fever and numerous other common complaints which were almost unknown to earlier dairy-farmers.

Balance Disturbed

THESE are apparently steadily on the increase, in spite of the advance in veterinary knowledge and the vast amount of scientific research which is being devoted to these problems. It is the opinion of the writer that most of these troubles are either directly caused, or are intensified, by the breeding of cattle in which the "balance" of development of the various essential organs has been seriously disturbed. I am not prepared to hazard a guess at what will be the ultimate maximum production of the dairy cow of the future, but I am convinced that the maximum will never be reached except by breeders who make a close study of every organ in the cow's body on which her health and growth depends.

If we examine any variety of life, whether vegetable or animal, we will be forced to notice that the development of any one feature is dependent on the simultaneous improvement in some other feature or set of features. Thus the extent of leaf growth of grass is dependent on the extent of development of the root. The fruit tree can be so pruned and manipulated that it will produce a phenomenal crop of fruit, but if its root system is not sufficiently big to provide nourishment to grow new wood as well as fruit, the death warrant of the tree is signed.

If we use the fruit tree as a parallel with the dairy cow we can get some idea of the mistaken lines along which many breeders are working—to breed an animal which does nothing but produce—while they are neglecting the capacity to assimilate food, corresponding to the root system of the tree, and the very necessary steady and continuous growth of every part of the body and its organs, which must accompany continued production.

Incidence of Disease

IF we study the incidence of these dairy cow diseases we will notice that they are always most prevalent in the "specialized" breeds, but that even among these, where frame and capacity have been a feature specially bred for, they are less prevalent than where milk or cream production have been the goal. Thus there is less disease among the dual-purpose breeds than among the specialized dairy types.

There are only three methods by which we can increase the comparative amount of sustenance which an animal can absorb, and to achieve the maximum output it would appear that all should be employed simultaneously. The first method is to increase the food capacity of the animal. By food is meant not only grass, other fodder and water, but the equally important and vitalizing components of the air. It seems to me that the modern, specialized dairy cow is becoming so narrow and shallow in the fore-end that she cannot possibly have the lung capacity to deal with the large amount of air necessary to enrich the blood so that the animal has a surplus, after the production of milk, to build up the body tissues and organs.

Narrow shoulders and a shallow girth are usually accompanied by a long, narrow neck and head, the latter finishing in a nose with small nostrils, and with little room between the jaw bones for the accommodation of big air and food passages.

The second method of increasing the capacity of the dairy cow, enabling her to milk heavily and develop at the same time, is to feed more highly concentrated food. This need not necessarily consist of concentrates such as are used at home, but in an essentially grazing country such as the Dominion, farmers should pay more attention to the composition of their pastures to insure that their cows get fodder sufficiently high in protein and rich in minerals.

Lastly, considerable improvement in yield per acre might be secured through breeding for size in relation to the quality of the pasture. It seems obvious that a big-framed cow on inferior pasture cannot satisfy her bodily requirements and at the same time fill the pail. One or other must suffer, and frequently the animal's health is affected and its production lowered.

Where B.C. Apples Go

Production of apples in 1939 in British Columbia's tree fruit area, excluding the Cariboo, Fraser Valley and Vancouver Island districts, was 5,511,573 boxes, according to a recent statement of the British Columbia Fruit Board. The Canadian market absorbed 2,478,494 boxes and the export market 2,721,995 boxes, with Great Britain taking 2,350,319 boxes as compared with 2,432,868 in the previous season. In Canada the distribution was as follows with the preceding season in brackets: British Columbia, 268,041 (271,177); Alberta, 731,463 (684,532); Saskatchewan, 719,531 (618,676); Manitoba, 509,701 (491,336); Ontario 82,845 (151,009); Quebec (143,577 (233,630); Maritimes, 23,336 (23,191). In the export division, the United States showed an increase, the figures being 125,820 against 46,374 last year.

Male Chicks Heavier

A STUDY of chick and egg weights by the Poultry Division, Dominion Department of Agriculture, has disclosed the fact that male chicks hatch slightly heavier than female, even when they come from eggs of equal size. A further study has shown that part of this larger size in males is accounted for by the fact that they draw more calcium out of the shell than do the females. This probably results in larger bones and correspondingly larger viscera.

Mulching will soon be in order and it is none too early to gather material for this purpose. As different plants do best with different types of mulching, experienced gardeners put in mulching supplies of several kinds. Dry leaves of oak or some other sort which do not quickly rot and mat are excellent for many purposes. Small evergreen boughs and excelsior are used for many rock plants.

Those who like "green" onions in early Spring can assure an early supply by putting in now a short row of the "multiplier" variety.

Chrysanthemum Blooms Honored in China

THE curly-petaled beauties seen at the Fall flower show have an ancient lineage which makes them real personalities even in China, the Kingdom of Flowers.

That these blooms are not used for ornamentation alone is borne out by an old record stating that thirty families, by drinking "fragrant chrysanthemum water," not only prolonged their lives but were able to forget their sorrows. Today Hangchow produces a baby chrysanthemum with white petals and gold centres from which is brewed an exhilarating tea. To a chafing dish of boiling soup, having a base of chicken and crab meat, long white chrysanthemum petals add the perfect touch of pungency. Various species are valued as sedatives, their ashes for insecticides, dried petals for tonic, and in powder form they are said to benefit even drunkards.

The Ninth Moon, October, is chrysanthemum month in China. Then people feast on crabs and wine before admiring the flowers.

Many Species Listed

THERE are more than eighty common species, on which elaborate treatises have been written. The chrysanthemum sinense and C. indicum, which are well known, are natives of China. Carefully groomed giant blossoms have become the aristocrats of private courtyard, garden and public chrysanthemum shows.

In soil preparation Chinese gardeners exercise utmost care. Yellow or reddish earth is spread with a six to eight-inch mixture of chicken or goose dung and soil and is covered with straw.

Water is applied slowly morning and evening. When buds are the size of a pea, a paste made of fowl dung and water is applied twice, preferably after rain and once again when the blooms appear.

After the plants have attained a height of four to five inches bamboo supports help to guide the stems to straightness and to protect them from rain. Because the roots easily rot, any holes left after rain or watering are at once filled with fine earth.

Certificates Required for Apples to Britain

BEFORE shipment of apples to the United Kingdom can be made to members of the C.A.S.F., Canadians serving in the British or Allied forces or to civilians, a certificate must be obtained from a Dominion fruit inspector certifying that the apples comply with the requirements of the Destructive Insect and Pest Act. The Department of Trade and Commerce emphasizes that the greatest care must be taken in conforming to the regulations governing package weights and method of shipment.

Gifts of apples may be sent to civilians in the United Kingdom by freight or express through trade channels only. Such packages must not exceed fifteen pounds weight, must be individually addressed before leaving Canada, and forwarded to an authorized importer in the United Kingdom for distribution by parcel post. In addition, individual parcels not exceeding twenty pounds weight may be sent direct by parcel post from Canada.

There are no weight limitations on packages of apples sent to members of the C.A.S.F. or to Canadians serving in other British or Allied forces when forwarded by express or freight. When sent by parcel post from Canada, however, the parcels must not exceed twenty pounds weight. Gifts forwarded to individual members of the C.A.S.F. by freight or express must be addressed to the consignee in care of the Officer Commanding the unit and shipped through a forwarding agent to enable clearance through customs.

Addressing the Parcels

CARLOTS of individually addressed packages should be consigned to the Senior Officer, Auxiliary Services, C.M.H.Q., Cockspur Street, London. Similar gifts to Canadians serving in British or Allied forces should carry the name, number, rank of the consignee, and the name of the unit and be addressed in care of the Canadian Auxiliary Services, 6 Dilke Street, Chelsea, London, S.W. 3.

The Dominion Department of Agriculture points out that while there is no regulation against the sending of apples from Canada by parcel post to the United Kingdom up to a maximum weight of twenty pounds, except that they require inspection by a Dominion Government inspector, the sending of such parcels is not considered practical and therefore is not recommended. The reason for this recommendation, states the department, is that due to the fact apples are a perishable product, they are not likely to arrive in good condition, because when sent by parcel post they do not go forward under favorable shipping conditions.

Steps to Take Now for Good Roses Next Year

THE first steps toward a fine crop of roses for next year are taken now. That may seem to the beginner like looking a long way ahead, but plants that go through the Winter in vigorous condition get off to a flying start in the Spring, while those that suffer from Winter injury take a long time to recover from it, and frequently sulk all Summer.

Many methods of protecting garden roses during Winter have been tried by the experts, but one of the very simplest ways has been proved quite generally to be also the most efficient. This method involves merely heaping soil from between the plants well up over the bases of the canes in cone-shaped mounds. Care is taken to pack the soil in close around the stems, and to firm it sufficiently so that heavy rains will not wash it down.

Before "hilling up" the plants, the tops of such types as hybrid teas, teas and the large-flowered polyanthas or floribundas are cut back to about fifteen inches. Strong-growing hybrid perpetuals may be left twice this height, or even higher.

If diseases—such as black spot—have been prevalent, the pruned bushes and the soil about them are given a thorough spraying with a standard fungicide. Plant food, too, can be added at this time, as the roots go on developing until the soil freezes solid. Or stable manure may be placed between the hills, to supply both plant food and additional protection. Care is taken, however, that it does not come up around the stems.

Tests With Eroded Soils

AS indicated by results obtained from an experiment laid down by the Division of Field Husbandry, Dominion Experimental Farms Service, in 1935, six years of cropping and the application of 200 pounds of commercial fertilizer each year has had little effect in bringing badly eroded soil back into production. In this test, one area had all the surface soil removed, a second area had all but one inch of surface soil removed, and a third had three inches of soil remaining. These were compared with a normal non-eroded soil of six inches deep.

Two hundred pounds of commercial fertilizer were drilled in with the barley crop each year. The average yields for the six-year period ranged from twelve bushels of barley per acre on the totally eroded area to forty-eight bushels per acre on the non-eroded area. The larger amount of soil removed, the greater became the decrease in yield, the average on the no-soil area in 1940 being 6.5 bushels per acre; on one-inch surface soil, 11.6 bushels; on the three-inch surface soil, 25.2 bushels, and on the non-eroded normal soil 29.3 bushels per acre. Correspondingly the six-year averages were 12.3, 25.1, 39.6 and 48.6 bushels per acre.

Look now to garden labels that may be in danger of becoming loosened, broken or erased. To be readable in the Spring, they must go into the Winter in good condition.

A Page For CHILDREN

The First Telescope

HISTORICAL inaccuracies occur in the oddest of ways. For instance, there is the famous case of the telescope which "never-was-and-never-should-have-been" on the postage stamps issued by the British colonial possession in the West Indies, St. Kitts-Nevis. Now widely known for its peculiar mistake, this showed Christopher Columbus peering at the New World with a telescope of the familiar nautical design. How the designer of that particular adhesive must have writhed when historians pointed out that such a telescope "could never have been," for the instrument was not invented until 117 years later!

In spite of the interest created by the historical inaccuracy on the part of the designer of the St. Kitts-Nevis stamp, historians have not been able to assign definite credit for the invention of this valuable optical instrument. Indeed, there are at least three claimants to the honor of perfecting the telescope: Jacob Metius, Zacharius Jansen and Hans Lippershey.

By most research students, the invention is ascribed to a Dutch glass cutter, who lived in the early part of the seventeenth century. Always fond of experimenting with the lenses and mirrors he fashioned in his workshop, Metius had the brilliant idea of looking through two pieces of ground glass at the same time. Quite by accident, he chose a concave and a convex lens for his experiment and was startled to discover that distant objects were magnified and appeared as though they were near at hand.

The unusual nature of his discovery was not lost upon this thoughtful glass cutter and at once he fitted up a tube with the lenses fixed one at each end. Thus, according to one group of research students, the first telescope was made in a glass cutter's shop without praise or recognition from scientific bodies or learned societies, for Jacob Metius refused to tell anyone of his remarkable find.

Yes, this Dutch worker in glass was a strange man and it was not until his death that his brother, who knew of the experiments performed by Jacob, revealed the amazing possibilities of the tube with the bits of polished glass. And luckily enough, the full value of Metius' work was not to be lost, for one of Europe's most famous scientists was to continue the investigation where the queer Dutchman left his experiments, unfinished and imperfect.

After Metius' death, the news of his remarkable find quickly spread to all parts of Europe and quickly reached the interested ears of Galileo Galileo, who was in Venice at the time. Applying his fertile brain to the riddle of the magnifying effect of the lenses in the first crude telescope, Galileo soon produced an instrument that would magnify objects to three times their natural size. Encouraged by the success of his early trials, the Italian scientist made a telescope that magnified to eight times; then bettering this, he perfected another than gave natural objects a magnification of thirty times. It was with this last mentioned instrument that Galileo made the astounding astronomical discoveries that were to revolutionize the scientific thinking of his time and the ages to follow.

Another account of the origin of the telescope tells of the accidental discovery of the magnifying effect of two lenses by two Dutch children. Their father, Zacharias Jansen, a spectacle maker of Middelburg, Holland, after confirming their amazed observation that "the lenses made the weathercock of the church steeple come closer," mounted the two lenses on a piece of board and thus completed the "first" telescope.

Another account attributes the first instrument to yet another Dutch spectacle maker of Middelburg, Hans Lippershey. But which of these three accounts is the true one, it is impossible to say at this late date unless some fresh evidence is unearthed by those who delight in the study of musty records of years long past.

The type of instrument used by both Metius and Galileo is called the refracting telescope, but there is another type, first used by Sir Isaac Newton, known as the reflecting telescope. The last type is commonly used by astronomers in their studies of stars and planets.

A most interesting telescope was built in 1884 by the English gentleman, Lord Rosse. When completed, its reflecting mirror weighed over four tons, the tube was forty feet in length with a mirror diameter of eight feet.

But the efforts of Lord Rosse pales before the giant machine now housed at Mount Wilson Observatory in California. The mirror of this huge astronomical instrument measures 100 inches in diameter, is thirteen inches thick and weighs about ninety tons. And soon, a still larger telescope with a mirror 200 inches in diameter will be available to astronomers for a continuation of their studies of stars, and even universes, far out in the emptiness of uncharted space.

NOT BEAUTIFUL, BUT BRITISH

Reproduced From Weekly News (Auckland)

A Hero

By MARETTA MacMANAWAY

ALOW, angry growl sounded from the depth of a large basket, and after a few moments a shaggy head appeared above the edge. Dandy had been roused from his peaceful slumber by the roar of thunder and the insistent pitter-pat of the rain on the roof, and he did not appear too pleased.

Mike O'Halloran's dog was his only companion, and had been given every luxury for which ill-treated dogs long. Of course, there had been long hours when you may have seen Dandy dashing recklessly across the hills after some lost sheep, or faithfully guarding a mob while his master was attending to other duties, but now he was growing old and was not expected to earn his living.

At present his long, floppy ears were slightly alert and his smouldering green eyes gazed wonderingly about him. A resounding clash of thunder and a streak of lightning awoke him to the fact that a storm was in progress, and apparently woke something else in his mind, too. Giving his head a determined shake, he leaped from the basket, ran quickly through the door and along a passage. At the far end he stopped before a door, which was ajar, pushed his body against it and entered the room. Lying in bed was Mike O'Halloran fast asleep. Without waiting the faithful Dandy gave an urgent bark and jumped on the bed. Mike stirred, opened tired eyes and gave an exclamation when he heard the rain.

"Raining! All the sheep in the 'lonely' paddock will be drowned by now if it's been raining long. Here—Dandy" . . . but Dandy had gone and was quickly making his way across drenched paddocks. His age seemed to have flown and he was once more a young, capable sheepdog.

He kept on running, knowing that his master was not far behind, until he reached the "lonely" paddock, a low-lying meadow where flooding occurred easily.

The water was inches deep and the frenzied sheep were crowded by the fence, as if seeking protection. There was nothing Dandy could do but wait for his master to come and open the gates. —

After a hurried, exhausting run Mike arrived, dragged the gates open, and Dandy rushed through to chase the sheep out. In the paddock to which they ran were several hills, and they need no longer fear the rain.

Mike's face was wreathed in smiles as he once more climbed into bed.

"Good boy, Dandy. I thought you were too old and useless to work, but tonight you have saved my best flock, and it's all through your wonderful presence of mind."

Do You Live at Canterbury?

THE spelling of this name in the Old English chronicles is Cantwaraburh, which means Kent men's burgh. In Roman times the city was called Durovernum; that is, "river with the alders," a reference to its situation on the Stour and the trees on its banks.

Star of Bethlehem

ONE of the strange happenings in the skies noted by the Wise Men of the East before the coming of Christ is recurring this year and early in next, though it has not happened in all the years before.

Three times in the six months following August of this year the planets Jupiter and Saturn will have met and passed one another. Jupiter, traveling at eight miles a second, and Saturn at two miles a second slower, caught up the ringed planet on August 15. The two appear to pass and repass, meeting again on October 11, and for the third and last time on February 20 next year. This is the final stage of this triple conjunction which last occurred in the year 6 B.C.

By some astronomers, notwithstanding the uncertainty about the exact date of the coming of our Lord, the event has been associated with the Star of Bethlehem.

Fish Submarines

SOME account of the exploits of the swordfish have been put on record by Dr. E. W. Gudger in the Journal of the Royal Asiatic Society, Bengal.

One of the fearsome fish drove its sword through the upper sheathing, a four-inch planking, and six inches of teak in the hull of the brig Tinker of New York. Another did even more. It pierced eighteen inches of hard wood and fourteen inches of oak of the South Sea whaler Fortune.

The facts that would be unbelievable if not strictly proved, but they are accounted for by the great speed through the water of the swordfish and its weight of half a ton or more. It is usually a timid fish, and its attacks on ships probably result from fright, or occur when it is in pursuit of a shoal of small fish.

Learning to Knit

It looks an easy thing—to knit;
Some grown-up folk just seem to sit
And make the clicking needles fly,
So quickly that they beat the eye.

But when you're learning, and you're not
So very old, there's quite a lot
Of bother making things go right,
And not too loose—and not too tight.

And every time a stitch is dropped
It makes a "run" which must be stopped
And carefully picked up once more,
Before I go on as before.

My head is in a giddy whirl
From mixing up the plain and purl;
But still I'm slowly learning how
To knit—and not to knit my brow!—O.B.

Keep Smiling

There's always left a little ray
To brighten up our sorrow;
Today will soon be yesterday,
And Hope dwells in tomorrow.

Two small children were playing together when the youngster, John, said to Shirley:

"Shirley, may I have a look at the cut in your foot? I haven't seen it yet."

Shirley, full of importance, took off her shoe and bandage, and after showing John the cut went to bandage it up, saying:

"I'll have to put the bandage on again, before the microbes get in."

"Microbes?" said John, mystified, "what are microbes?"

"Haven't you heard of microbes?" said Shirley in a surprised voice.

"Well-er," said John in a doubtful tone, "I believe I saw them once when I was very small, but it was so long ago I forget what they look like!"

Ran Tersen's Scrapbook

Random Jottings From Here and There in the World of Nature

Yellow Blood Corpuscles

ALTHOUGH blood is brilliant red in color when it flows from a wound its color is largely due to the presence of the gas, oxygen, in the blood. However, when individual corpuscles are viewed under a microscope, their true color is revealed—a light straw yellow. Only when great numbers of these yellow blood corpuscles are gathered together that the intensity of the blood deepens to red.

Seeing Stars

HOW does a blow on the head affect you? Do you see floating specks of brilliance, commonly called "stars"? Don't try to use a telescope to examine such "stars," they merely result from the sudden shock given to the optic nerve.

High Temperatures

ALTHOUGH the temperature has not been definitely established, the oxy-acetylene cutting and welding torch is capable of producing a heat of approximately 6,000 degrees Fahrenheit. It is only exceeded by the electric arc, the hottest flame that man can produce.

The Pig That Is Not

WHY a member of the rodent, or rat, family should be called a "pig" is another of those mysteries that are constantly cropping up in the animal world. Even the origin of this queer, extremely short-tailed animal, the guinea pig, is surrounded in mystery. We do know, however, that these animals had been domesticated by the people who lived in the Andean regions of South America before the arrival of the Spaniards. Used for food by the Indians, these "pigs from Guiana" were kept in large numbers in the homes of the Andean Indians. In the sixteenth century, Dutch traders brought the animal to Europe, where it was regarded as of little value except as a curious pet. Lately, it has been used extensively in scientific work for experiments with serums and cancer, proving of great use in these fields of medicine.

Mrs. Cow, the Chemist

SCIENTIFIC research workers have been able to separate milk into 101 different recognizable substances, but no chemist has ever succeeded in putting them together again and producing milk. We'll just leave that to the cow, Mrs. Master Chemist!

Don't Sneeze!

THE world's largest telescope, a 200-inch mirror affair weighing about 500 tons, is under construction at Mount Palomar in California. So delicately is it balanced that 1,650,000 of a horsepower will move it. More power than that is exerted by the average person in a hearty sneeze!

What Do You Call Them?

THE aliases under which many of our birds and animals travel are often as numerous as a public enemy. Take, for instance, the ruffled grouse which is widly known as a partridge, a birch partridge, a pheasant, a mountain pheasant, or a drumming grouse. And our largest unspotted cat, the cougar, prowls around the country as a panther, a painter, a pume, a mountain lion, or a catamount.

Golden Nuggets

GOLD is mined in a greater variety of sizes than any other metal. Some nuggets have weighed as much as one hundred pounds, while some of the smaller particles have been scaled at less than one-billionth of an ounce.

Codfish Shad

IF every one of the five million eggs shed by the average female codfish were to reach maturity, the seas would be densely packed with cod. Seeking shelter from their millions of underseas enemies, the baby fish when they are about one inch long, swim close to the surface of the sea to find refuge among the giant jellyfish which float in hordes in the waters above the codfish breeding grounds. Later, the small fish return to the ocean bottom to feed upon the things that crawl among the weeds and stones there.

Spider Thread Mill

ONE of the oddest mills in the world is located on the island of Madagascar, off the eastern coast of continental Africa. In this unique factory, the heavy silk thread of the Nephilia spider is reeled from their bodies as they lie fastened in the viselike grip of a machine. After a ten-day rest, the spider is ready for further "de-silking" as it has produced a new web. Each female spider will produce about 4,000 yards of silken material during a lifetime.

Stretching It Out

A CUBIC mile of fog consists of millions upon millions of tiny droplets of water, finer than the finest of sprays. Yet this cubic mile of mist-like particles actually contains less than a gallon of water. Possibly Scotsmen knew about this stretching out of water particles when they named the fog-like vapors common over their highland hills a "Scotch Mist."

Go to the Ant

POSSIBLY King Solomon was a better naturalist than most historians realize. It was this wise king of Israel who spoke of the industry and wisdom of this lowly creature of the field and garden. Those who make a study of the ways of insects, the entomologists, now tell us that in proportion to their size, ants possess the largest brains of any creature in the animal kingdom.

Museum Beetles

IN order to clean out properly the bones of specimens to be mounted in their museum cases, the American Museum of Natural History maintains a small "army" of live beetles.

Truly Black Diamonds!

SOME of the by-products of coal, those black diamonds of warmth, are bath salts, dyes, plastics, varnish, aspirin, perfumes, baking powder, phonograph records and synthetic ice.

Dr. John Keats

IT took John Keats, the ostler's son, eighteen years to realize that he was a poet, and after a century and more we are remembering that we had forgotten that he was a doctor before he was a poet.

It was the young Dr. Keats who took notes of anatomical lectures of which there are no other known copies in existence.

The notes he made of the anatomical lectures of Sir Astley Cooper, the greatest surgeon of his age, are in the possession of the Society of Apothecaries, of which young Keats was a member, and descendants of his contemporaries are being asked by that body to see if among their family papers there are preserved any notes of the some lectures with which to compare those made by Keats, which are at present the only authority for the anatomical teaching of the illustrious doctor.

Keats hated the medical profession; he confessed that while he was wielding his surgical instruments his mind was so filled with poetical fancies that he could not concentrate; so he gave himself to poetry, to the everlasting glory of English literature. From The Children's Newspaper.

Controlling a Great Pest

BULRUSHES have been such a nuisance in the Murrumbidgee River of New South Wales that they have been sentenced to death by drowning.

For years they have been growing densely in irrigation and drainage channels, and have impeded the flow of water and caused the silting up of the channels. Thousands of pounds have been spent yearly in vain attempts to get rid of them, but the Council for Scientific and Industrial Research has now found that by cutting the plant under water at intervals, so that it cannot reach the surface, the plant will drown, its air supply being cut off.

In this way the worst infested 900 miles of the 2,000 miles of supply and drainage channels have been cleared of this pest, and this important discovery means a saving of £12,000 a year on the Murrumbidgee area alone.

Two Frogs

Two frogs fell into a bucket of cream
And struggled to keep afloat,
But one soon tired and sank to rest
With a gurgling sigh in his throat.

The other paddled away all night,
And not a croak did he utter,
And with the coming of morning light
He rode on an island of butter.

The flies came thick to his island home
And made him a breakfast snappy.
The milkmaid shrieked and upset the pail,
And froggy hopped away happy.

The plainest moral is in this rhyme,
Which we should at once apply;
Success will come at a trying time,
If we paddle and never say die!

Innocent

A FARMER going suddenly into his orchard found a boy standing under an apple tree with a fine rosy apple in his hand.

"You young scamp!" said the farmer. "What were you going to do with that apple?"

"Please, sir," answered the boy, "I was just going to put it back on the tree."

Why did the penny stamp?—Because the threepenny bit.

We're Smart, But Nature Beat Us to It!

IN recent years man has been turning more and more to the use of glass as a material for building purposes and in the making of utensils. Indeed, whole houses made almost entirely of glass have been exhibited at fairs in the past few months. But in nature, this making of glass houses is not new. There are some one-celled plants, the diatoms, who have been living in just such glass houses ever since the beginning of time. Like glass, which is made from various kinds of sands, the main component of the diatom's outer covering is silica. Diatoms are so exceedingly minute that a microscope is necessary to study their small bodies. These plants can be found in both fresh and salt water and some have even designed their tight-fitting capsule-like coverings in such an ingenious way that they can move about in the water by drawing liquid through one end and expelling it from the other.

Anyone who has enjoyed a delicious ice cream soda through the paper straws supplied at the soda fountain will be surprised to learn that nature thought of just such a drinking device long before man did. Yes, and Mother Nature supplied more than one of her many odd children with just such a sipping arrangement! For instance, moths and butterflies as they flit from flower to flower in search of nectar carry long coiled drinking tubes with which they are able to get into the deep-throated blossoms on which they feed. The hummingbird with its rainbow hues, too, has a twin-barreled drinking tube with which it penetrates deep into the heart of the trumpet-shaped flowers, the favorites of these swift-moving birds. And even Jumbo, our elephant friend from the circus, has a drinking straw arrangement in his long and versatile trunk.

And who first thought of boring holes in wood, man the carpenter or the woodpecker in search of grubs in the bark of trees?

Threats at the Zoo

The porcupine squeaked to the yak,
"I have arrows all over my back—
I might shoot one at you!"
Mooed the yak, "If you do,
I've a keeper who'll give you a smack!"

Old Lady: "I shouldn't cry like that, my boy."

Small Boy: "Cry as you jolly well please, this is my way."

A Chinese Saying

The starveling cat maintains the firm belief
That every well-fed cat must be a thief.

Doctor: "Have you taken every precaution to prevent spread of contagion in the family?"

Rastus: "Abs-lutely, doctah; we've even bought a sanitary cup and we all drink from it!"

"PADDY"

THE following letter has been received from Mr. Stanley Thompson in England, and will interest those who read the article about "Paddy":

"I was very interested in a paragraph that appeared in one of your July issues, relating to the Chief Observer's dog that did duty at a post in the Northeast of England.

"As a member of the Observer Corps, and having knowledge of this particular post, I forwarded the paragraph referred to, and this has been received with very great interest.

"The Chief Observer has sent me a photograph of the dog, and I enclose this herewith, which you may like to see.

"His name is 'Paddy,' and at the moment he is the only dog in England honored to wear a badge of the corps. This you will see hanging from his collar. The photograph depicts him in the attitude he adopts when 'spotting planes.'

"You may be interested to know that the badge of the corps depicts a watcher on the coast holding a torch, and it is said that this method was adopted in the time of Queen Elizabeth, when men were arranged around the coast to watch for the Spanish Armada, so that it would appear the Observer Corps is a very old organization."

Do You Live in Gateshead?

THE word has nothing to do with a gate, but is really Goat's-head, and may refer to a goat's head set on a pole as a tribal emblem by some people who settled here in ancient times.

Clean Hands

CLEANLINESS is well known to keep disease away, but it is not generally known that soap, by which cleanliness is achieved, keeps the monster codfish away from the pearl diver. This fish is a great enemy to the divers, for it comes up to them, smells round until it discovers their naked hands, and then tries to bite them off. If, however, the diver's hands have been thoroughly cleansed with soap and warm water before he descends, it removes every possible trace of grease or perspiration, which by its smell attracts the monster.

Pat was relating his experiences in the army, and said:

"Well, one night my friend and I 'loaded' another man's rifle with radishes and—"

"But," interrupted one man, "what would he have done if there had been an attack?"

"Well," said Pat, "if there had been an attack, things would have been pretty hot for the enemy!"

Great Britain and the Dominions Overseas

Story Is Now Told of Wonderful Courage And British Heroism

Seventy-Day Voyage in an Open Boat Finished With the Lives of Two Men Saved From Seven Who Started

NASSAU (BUP).—"With God's will and British determination we are trusting to meet a ship or make land in the Leeward Islands." Thus began the log for the epic seventy-day voyage in an open boat which two of seven men survived under baking skies, short rations, seaweed and raw fish, after their ship had been sunk without warning by a German raider.

The lone survivors of the heroic battle against the elements are Robert George Tapscott, nineteen, of Cardiff, and Roy Widdicombe, twenty-four, of Newport. Both of them have been in hospital here since October 31 and their condition remains uncertain.

Widdicombe was at the wheel of the British merchantman Anglo-Saxon, 500 miles from the Azores, on the night of August 21, during the watch of the freighter's third officer. The whole ship was in pitch darkness.

"An enemy ship from a mile off without warning fired four-inch shells into the poop and gun platform aft," the sun-blackened, suffering helmsman related.

SEVEN OF FORTY

"Out of a crew of forty only seven of us got away," Widdicombe resumed. They were Chief Officer C. B. Denny, Third Engineer H. L. Hawkes, the second wireless operator R. H. Pilcher; a wounded gun layer, F. Penny; the cook, L. Morgan; Tapscott, who was wounded, and myself."

The chief officer started keeping the log of the journey; until he jumped overside when he realized he was dying. Then Widdicombe took over "until September 9, when I became too weak."

Denny decided to head for the leewards, despite the fact there were no instruments to aid in navigating the frail craft. The stores for seven men consisted of:

One tank filled with dry biscuits.

Eleven tins of condensed milk.

Eighteen pounds of boiled mutton.

A half beaker of water.

"We bathed our wounds with salt water," Widdicombe recounted. "They gradually swelled up and festered, producing delirium.

"Our days were divided between blinding sun in cloudless skies; becalmed and frothing storms. We relied on a compass in the daytime and stars at night.

"Usually the daily ration was half a dipper of water, half a biscuit and a little condensed milk. I once made each man a cigarette with a piece of newspaper and half a tin of tobacco. We had just eight matches.

"Occasionally we dipped our bodies overside to refresh them from the scorching sun."

Widdicombe went on:

"On August 29, Pilcher was weak; his leg was dead. Nobody was hungry, but our throats were parched. No one complained."

YEARNED FOR FRUIT

Quoting from the log book, he said: "September 1, so little water couldn't digest mutton ration. We yearned for fruit juice, limejuice. Pilcher died that night. I'm sure these fruit juices should be a part of lifeboat rations.

"September 3—Denny going fast.

"September 4—Everybody weaker. Penny goes overside.

"September 5—Denny and Hawkes go overside.

"September 9—Morgan mad goes overside.

"September 12—Cloudburst yielded six days' water. Getting very weak.

"September 24—Water and biscuits exhausted. Still hoping make land."

From that time on, he said, "We drifted aimlessly, unaware of time and partly delirious.

"After that there were occasional showers of rain. One sailfish and one gar were washed into the boat. We ate them raw and also ate seaweed."

The two men were found on the beach at Eleuthera on October 30. Hair trailed down their necks and their bearded skin was almost mummified by exposure, and their eyes were bloodshot. Widdicombe, stronger of the two survivors, lost eighty pounds during the trip, but still was able to stand on his own feet. Tapscott had to be carried, however.

GOLD IN GIZZARD

SYDNEY, Australia.—Two small pieces of gold, worth $2, were found in the gizzard of a hen which Mrs. C. F. Membrey, of Dubbo, New South Wales was preparing for the table. The hen was one of a consignment sent to the market from a farm in the district.

TEACHING COOKS IS IMPORTANT

Picked Chefs From Army Centres Given Special Instruction Courses

TORONTO (BUP).—Introducing army cooks to the mysteries of food economics, food preparation and nutrition is a mighty important task, for even Hitler's introduction of the so-called blitzkrieg hasn't changed that old adage "An army marches on its stomach."

In the Spring of this year, the Ontario Agricultural College, among other institutions, placed its many facilities at the disposal of the Government so that a better and more economical plan of feeding the Canadian forces would be evolved. Almost immediately courses of six weeks' duration were inaugurated and the first batch of picked chefs from army centres throughout the land arrived at Guelph, Ontario, for the first classes.

Now, in November, five groups of sixteen chefs from R.C.A.F. stations have graduated and returned to their barracks to impart the knowledge they have gained to their assistants, who in turn will be elevated to the realm of "chefs." A sixth class of eighteen R.C.A.F. chefs is in training at the college and later on this month the number will be increased to thirty-six men taking instruction if "continuous classes."

But that was not all, fifty cooks from army camps were given the same course and have now returned to their various stations to supervise meal preparation for Canada's young men who are being called up for compulsory training.

Soon after classes for the military were commenced, other groups became interested and they clamored for an extension of such courses so that civilians could take part in the systematic study of food.

During the Summer months, under the leadership of Ontario's Red Cross Society 100 women from nearly as many municipalities underwent a special four-week course, to gain valuable information on dietics which they could pass on to other women in their districts. This course dealt mainly with the care of British war-guest children and refugees from other countries who are seeking haven in Canada.

Classes which were opened to civilians naturally had to be cancelled when the regular agricultural students returned to college for the Fall term, owing to lack of space. However, in a recent statement Dr. George I. Christie, president of the Ontario Agricultural College, said:

"When the regular classes are over, other short courses will be conducted here particularly in food conservation and nutrition." He added, "I regard this college as a big industry. If our staff cannot keep operating the year around, we'll have to do like they do in industry—put on another shift."

And so another important contribution is being added to Canada's ever-increasing effort to win the war.

Carry on Their Work Under Difficulty

These Nurses, Smiling in Spite of Their Strain, Are Helping to Evacuate Patients From a Southeast London Hospital Which Has Been Bombed. The Patient on the Stretcher Is About to Be Taken to Another Building.

FOUR-YEAR-OLD IS AIR WARDEN

Marshals Boys and Girls to Safety When Alarm Goes—Plays And Sings

BRISTOL (BUP).—Billy the warden they call him. He is only four years old, but when the warning goes he marshals all the other little boys and girls to the shelters and keeps them happy through raids, playing games and singing.

Billy has appointed Black Duggy, a little negro boy, his lieutenant, and they distribute sweets to the twenty-five other children at the Wick House Toddler's Home in Bristol, where they are living.

"I don't know what I'd do without him," said the matron.

Small as he is, Billy has shown that there's always plenty to do.

And old as she is, Miss Jane Brisland, aged eighty, of Bristol, has shown that there is plenty to occupy her mind.

Before the war she was the West of England organizer of the National Spinsters' Association. Now she has 170 women and four men knitting for her.

They have turned out 4,341 articles in twelve months—pullovers, cardigans, gloves and so on—for every branch of the services, and for the Red Cross.

CENSUS OF BIRDS SHOWS INCREASE

OTTAWA.—Bird censuses taken during the Summer of 1940 in ten Dominion Government bird sanctuaries, maintained on islands near the north shore of the Gulf of St. Lawrence, show a total bird population of more than 109,000, apart from small land birds. These censuses are conducted every five years by officials of the Federal Department of Mines and Resources.

The most striking increase was recorded by the black guillemot, whose numbers rose from 836 in 1935 to 1,466 in 1940, a gain of 75 per cent. Often called "sea pigeons" by fishermen, these birds are black with white wing patches and scarlet feet, and nest in the sanctuaries in scattered pairs. Other birds that showed increases in nesting population this year, compared with 1935, included the various kinds of gulls, the auks, murres, and the small sandpipers and plovers.

BUNKS FOR EIGHT

A British Police Officer Fitted Up This Anderson Shelter for Four Adults and Four Children, and the Design Appealed to the Ministry of Home Security, So They Approved It for General Use.

MEETS HIS COUSIN IN THE BLACKOUT

LONDON (BUP).—After searching London for a cousin he had never seen, Lieut. Brodt, a Polish officer, met her in the blackout.

While walking in Piccadilly one evening he ran into a girl and knocked her down. After helping her to her feet and apologizing, he introduced himself. So did the girl, who was none other than his missing cousin.

INDIAN BASKETS ARE IN DEMAND

Great Interest Shown by Visitors to Canadian National Exhibition

OTTAWA.—Indian-made merchandise to the approximate value of $5,000 was sold at the Canadian National Exhibition in Toronto this year in connection with the display and demonstration arranged by the Indian Affairs Branch, Department of Mines and Resources. If this merchandise had been secured entirely from one Indian Reserve, the sale would provide its population with employment for several months. However, as such varied types of articles, including basketry, weaving, carvings and other merchandise are made by the Indians, the goods sold were secured from reserves in various parts of Canada.

American tourists visiting the Canadian National Exhibition showed great interest in Indian-made goods and purchased many souvenirs from this display. Buyers for large commercial establishments placed large orders which will provide employment for many Indians during the Winter months. With European sources of basketry shut off as a result of war conditions there is an increased demand for Indian-made goods of all types. A new development is a line of window basketry similar to Polish baskets, but it was necessary to refuse orders of immediate delivery of this type as the Indians are not yet organized to carry out the work on a commercial scale.

Since an effort has been made to revive some of the traditional crafts of the Canadian Indians more than 3,000 Indians have become once again self-supporting through the assistance given them in marketing their handicraft products.

VICKERS WORKERS BUYING BOMBER

LONDON (BUP).—A Wellington bomber now being built at the Vickers Armstrong factory will be presented to the nation by the workers who have collected more than $90,000.

All contributors will be informed of the machine's career after it has joined its operational unit. It will be named after the works.

"No more moving tribute to the gallantry of our airmen could be imagined than this act of spontaneous generosity on the part of men without whose labors those airmen could not take the skies," said Lord Beaverbrook, in a message to the workers.

Other gifts for the purchase of planes, which were acknowledged by the Minister of Aircraft Production, were a signet ring from a Belgian refugee and $22,500—a third contribution—from the Government and people of Tasmania.

ANZAC SPIRIT STILL LIVES

All Unmarried Men of One Township Join Armed Forces

MELBOURNE, Australia.—There is not one unmarried man left in Timboon, a township 150 miles from Melbourne. They have all enlisted in the fighting forces and all the work in the district is being carried on by married men and womenfolk.

The township consists of a school, postoffice, two churches, hotel, and mechanics' institute. Farming, timber milling and lime burning are carried on in the district.

ALL JOIN UP

All of the unmarried men, most of whom were dairy farmers, bush workers, drivers, or store assistants, have joined some branch of the Australian Imperial Force. When they heard that France had capitulated, the last two single men walked into Warnambool, a large town thirty-four miles away, and enlisted.

One man who fought in the Boer War tried to join up, but was told that his age, eighty-four years, debarred him. Another, a young man, tried seventeen times to enlist before succeeding. He had a chest expansion of 4½ inches, but was under 5 ft. 2 in. in height.

When the height limit was reduced to 5 ft. he applied again and was accepted. Many dairy farms have lost a large proportion of their labor by enlistments, but the womenfolk have declared that they can carry on.

PENNILESS WIDOW ACHIEVES SUCCESS

MELBOURNE.—Widowed and left almost penniless with two small children, a young Australian countrywoman scrimped to save $50. That was some years ago. Though unversed in business methods, she shrewdly invested that $50 and soon found herself on the high road to fortune. She is now working in her spare time for the Australian Red Cross.

She is Mrs. Marie Dalley, of Bedford Street, North Melbourne, and the story of her career (she now owns and operates the largest hardware yard in Melbourne) is a modern romance.

LEFT IN POVERTY

A country girl, born of farming parents, she married quite young. Her husband died when she was in her early twenties and she was left almost penniless with two small children. She traveled to Melbourne and found work in a rag factory. Later she became a machinist and sewed oatmeal bags at fourpence a thousand.

She invested her tiny savings in second-hand furniture which she mended and sold at a small profit. Hearing of a wreck on the Tasmanian coast, she gambled and bought it. She made a profit of $300 on the cargo, and has never looked back. Her iron yard now covers two and a half acres. In twenty years she has gone from a small dusty room, to "big business." Now she works in her spare time at the Red Cross Waste Products Depot, where she applies the same rules which have made her own business a success.

POLISH EYES ARE KEENEST

Airmen in England Astonish British Pilots by Sharp Vision

LONDON (BUP).—Polish fighter pilots have unusually good eyesight.

"They can see a 'Hun' miles away," one British pilot said. "I have good eyesight, but these Poles are surprising. They've called my attention to German aircraft long before I could see them."

A Polish airman explained it in this way:

"We in Poland had very poor radio-telephony—poor, compared with the British radio, I mean. "Where your pilots are trained to have keen ears as well as keen eyes, our men had to get used to relying almost entirely on their eyes."

Another explanation is given by a British squadron commander who had fought often with the Poles.

"Poland's atmosphere is much clearer than ours," he says. "You can see great distances there, and the Polish airmen, in training, automatically got used to focussing their eyes on points ten and twenty miles away.

"Their eyes grew accustomed to seeing great distances and I think that in England they are able to see further than we are. There is no doubt that they can often see an enemy when we cannot."

A GOOD EXAMPLE

Our flight lieutenant, who helped the Poles in their training, and was posted to their squadron, said: "I can give you a good example of what they are like. One murky day, in training, we were sent up to 'intercept' some Blenheims flying on a given course. There were clouds and goodness knows what in the sky.

"Suddenly one Pole called over the radio-telephone that he had seen the Blenheims. I couldn't see a thing but clouds, so I told him to lead on. He led the formation, and believe me, it was some time before I spotted the Blenheims. In fact we were in a perfect position for an attack by the time I had seen them."

COLDS ARE CURED BY SHORT WAVE

LONDON (BUP).—Short-wave radio treatment for colds has proved effective in 75 per cent of the 1,000 cases treated at a Northwest of England factory.

Ernest Bevin, Minister of Labor, is much impressed with this new cold cure and will probably set the wheels moving for a national scheme if investigations prove it is a workable proposition.

Then men who developed the treatment would like to see short-wave apparatus in every big factory and air raid shelter this Winter. They believe it would be a great addition to the nation's defences against an enemy as dangerous in some ways as Goering's bombers.

Those who have undergone the treatment say that the symptoms of the oncoming cold—headache, smarting nostrils and swollen eyes disappear in a few minutes, never to return.

NEVER TOO BUSY TO OBLIGE

The Busiest Man in the British Empire Today, Winston Churchill, Can Still Find Time to Give His Autograph to a Pretty Little Admirer. Note Mrs. Churchill's Smiling Face in the Doorway.

Observer Given Some Views of War in the Sky

Air-Gunner's Seat Gives Correspondent Excellent Opportunity to Watch the Work of British Air Force Over Sea and Land and to Record His Impressions

By RICHARD McMILLAN
British United Press Staff Correspondent

A BRITISH EAST PORT (BUP).—Looking down on Britain's front line from an air-gunner's seat affords a new picture of our ramparts. It gave me the spectacle which meets the Nazi airman's gaze in his up-and-run raids over our embattled island.

Sailing along the North Sea coasts provides another kind of bird's-eye view of Britain in arms—the perspective of our shores through the eyes of the Reichswehr sea invader.

In the course of a 1,000-mile tour by sea, air and land, by convoy, by plane, by train and by car, from the narrows of the English Channel to the wild lochs of the Scottish Highlands, I have had such glimpses of our war front.

It was a front-line tour in earnest, beginning with the bombing of the convoy. We had the first taste of Goering's intended fury after a day's steaming under the close guard of a warship escort. Nazi bombers had passed high in the sky without touching us; then one wheeled off to attention.

Many of the ships, spread out in double line, presented themselves as a target. Circling high above, the lone Nazi let us have a stick of bombs. They made pretty fountains as they hit the water. Spume and spray clouded the ship just astern. Anxiously we waited until the view cleared, and almost cried with joy as we saw the steamer a tiny little Tynesider—ploughing ahead unperturbed.

The enemy Stuka circled rapidly to avoid the barrage from the warships. Then he streaked to the head of the column, turned and seemed to hesitate. With a roar he came on to the target. One, two more bombs were dropped. Both missed. The Nazi found himself in a nest of burning shells and suddenly made for his own side of the water.

From our own shores the guns were firing. "Our big ones," said the captain, a Newcastle man. They were testing new guns at some points and carrying out regular firing practice at others. We could see great splashes of water nearer shore as tons of steel hit the targets.

The sea was mounting and the ship rolled as we resumed our course. The skipper spoke of the German prospects for invasion. "Not a chance," was his opinion. "If he sent out flat-bottomed boats, filled with troops, in this weather every man would be drowned. And you never can be sure of the weather, even with the best of forecasts."

The Royal Air Force sent us some fighter-bombers to join the warships, to keep off submarines. Dusk came down, and with it the roar of engines. "Our bombers go over to Germany about this time every night," the Scot mate explained. But this time it was the enemy going to raid the Midlands and East Coast.

Seen from the sea in an air raid, Britain looks like the biggest fireworks display ever. Tracer shells soar like shooting stars. Verey lights flow down, shells burst in increasing crescendo, and a vast cohort of searchlights stab the dark.

A few moments later, the enemy was flying far out of sight above us; that is, all save one. We heard his engines nearer every minute. Through the night we peered from the bridge. At last we saw him—a tiny red spot. His engines spluttered. The red glow became a flame. In the next minute he hit the water. Then came an explosion, and the blazing mass disappeared.

With darkness came the U-boats, but our escort, fussing on all sides like a mother hen, kept them off. "We rarely have U-boats now," declared the second mate.

In the morning we could hear machine guns clattering on the coast. The army, hidden behind their line of forts and pillboxes on the cliffsides, was at practice.

MYSTERIOUS MISSIONS

In the early light, we passed ships sailing alone, strange craft returning from a night of mysterious missions beyond the horizon. More odd than the rest, one ship roused the suspicions of the warship ahead. But the strange ship was given the OK and allowed to proceed.

New ships joined us in the convoy, others had left us somewhere in the dark watches of the night. Each and all were safely delivered to port. After several days and nights, we ourselves reached our haven, through a welcome rainbow.

From the ship, I transferred to an R.A.F. plane—in the seat of the rear gunner. We circled over mountains and glens and lochs until we reached the remoteness of the Scottish Highlands.

Along the coastline, defences stretched for hundreds of miles; across a golf course, tanks scurried about in manoeuvres. Mechanized troops were on the roads, moving from the Highlands to the sea, others were going north. Swift "tankettes," those little machines which held the pass for days in the last phase of the Battle of France, sped over byways.

We landed at a mountain airdrome, busy with all types of fighter, bomber and reconnaissance aircraft. As we flew on again, spying out the countryside for nearly 500 miles, the enemy's presence was signalled. A Dornier 17 was in the offing. Spitfires flashed by us, hot on the trail.

In the sky came the faint echo of machine guns rattling out bullets at thousands per minute. Then it was quiet again except for the smooth purr of our engines. The Spitfires came loafing back. Their job was done. The Dornier had gone to earth, its crew of three captured.

Mountain-hopping is a cure for nerves. We climbed peaks and espied lonely army posts, then zoomed down the Highland passes on the trail of the clansmen, rousing thunderous echoes in glens and lochs.

A solitary shepherd, his dog at his heels, waved to us with his tartan bonnet.

Even in those remote fastnesses the R.A.F. was on guard. The old shepherd expressed his sense of trust and security as he gave that greeting.

FIRE BREAKS LONG VOW OF SILENCE

TENBY, South Wales (BUP).—Fire broke a vow by Cistercian monks never to speak, when it swept part of their monastery at Caldy Island, near Tenby. They were given a special dispensation to relieve them of their pledge.

The monks were at evening devotion when flames were seen leaping from the windows of an old building.

In their long habits they ran from the church to form a human chain, passing buckets of water to the fire.

Cottagers helped by working stirrup pumps, while messages in morse code were flashed with a lamp to the mainland.

Tenby Fire Brigade answered, and sent a motor pump in a boat.

The church, a fine library, and part of the dormitory were destroyed before the flames were put out. The cause of the fire is not known.